

3/31/82  
9:30 A.M.

# PERMIT

APPROVED  
3/31/82  
P 31851  
A Repair  
RH

SEWAGE DISPOSAL SYSTEM

MARYLAND STATE DEPARTMENT OF HEALTH

HOWARD COUNTY

03-291480

ELLICOTT CITY

DISTRICT \_\_\_\_\_

DATE \_\_\_\_\_

## INDEX

Jenkins Brothers IS PERMITTED TO INSTALL  ALTER

ADDRESS Route 144, Ellicott City, Md. PHONE 465-6646

SUBDIVISION \_\_\_\_\_ ROAD 12072 Frederick Rd. LOT \_\_\_\_\_

PROPERTY OWNER George J. Hennick

ADDRESS 12072 Frederick Road, Ellicott City, Md.

### SPECIFICATIONS

SEPTIC TANK CAPACITY \_\_\_\_\_ GALLONS

DRAIN FIELD \_\_\_\_\_ DEPTH \_\_\_\_\_ FEET, BOTTOM AREA \_\_\_\_\_ SQ. FT.

DEEP TRENCH \_\_\_\_\_ DEPTH \_\_\_\_\_ FEET, BOTTOM AREA \_\_\_\_\_ SQ. FT.

SEEPAGE PITS \_\_\_\_\_ ABSORBENT SIDE-WALL AREA \_\_\_\_\_ SQ. FT.

INLET PIPE \_\_\_\_\_ FT. BELOW ORIGINAL GRADE, MAXIMUM DEPTH \_\_\_\_\_ FT. BELOW ORIGINAL GRADE

EFFECTIVE DEPTH AT \_\_\_\_\_ FT. BELOW ORIGINAL GRADE.

LOCATE DISPOSAL AREA \_\_\_\_\_ FT. FROM \_\_\_\_\_ LOT LINE AND \_\_\_\_\_ FT. FROM \_\_\_\_\_ LOT LINE AS SEEN WHEN FACING LOT FROM

REPAIR-CALL FOR INSEPCION WHEN GROUND IS OPENED UP SO SANITARIAN CAN RECOMMEND REPAIR

LEACHING BED 360 SQ FT BOTTOM  
6 FT DEEP 3 FT STONE IN FRONT  
TRAD OFF OLD DW.

PLANS APPROVED BY Palmer F. Wine DATE March 22, 1982

COVER NO WORK UNTIL INSPECTED AND APPROVED.

NEITHER THE HOWARD COUNTY COUNCIL NOR THE HEALTH DEPARTMENT IS RESPONSIBLE FOR THE SUCCESSFUL OPERATION OF ANY SYSTEM.

NOTE: IF TRENCH IS USED CALL FOR INSPECTION BEFORE PLACING GRAVEL IN TRENCH.

NOTE: NO DRY WELL SHALL EXCEED 15 FOOT IN DIAMETER.

NOTE: ALL PIPE FROM HOUSE TO DISPOSAL AREA MUST BE CAST IRON.

PERMIT VOID AFTER THREE YEARS.

NOTE: INSTALL STAND PIPE ON SEPTIC TANK AND DRY WELL. STAND PIPES MUST BE 6 INCHES IN DIAMETER. CAST IRON, CONCRETE OR TERRA COTTA ACCEPTED.

\*INSTALLER IS RESPONSIBLE FOR OBTAINING FINAL APPROVAL ON THIS PERMIT.

XP31851

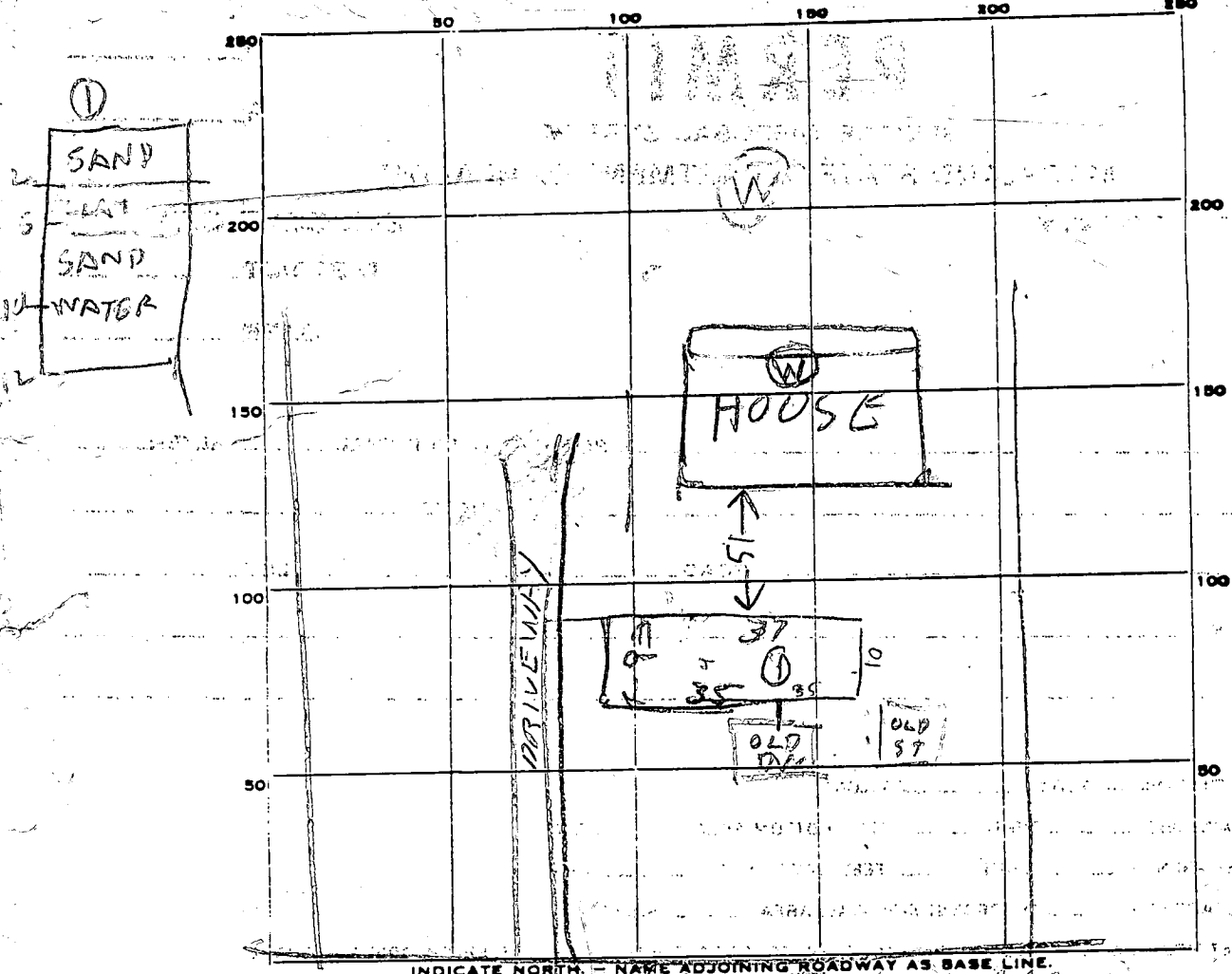

36  
 9.5  
 180  
 324  
 3325

PERMIT CARD

SEPTIC TANK, LEVEL \_\_\_\_\_

CLEANOUTS \_\_\_\_\_

DISTRIBUTION BOX, LEVEL \_\_\_\_\_

TILE FIELD, DEPTH 5-6 FT. TRENCH WIDTH 9 1/2 FT.

GRAVEL DEPTH 2-3 FT IN. TOTAL LENGTH 36 FT.

NUMBER OF TRENCHES \_\_\_\_\_ TOTAL BOTTOM AREA 332

SEEPAGE PITS, INSIDE DIAMETER \_\_\_\_\_ FT. DEPTH BELOW INLET \_\_\_\_\_ FT.

ABSORBENT AREA \_\_\_\_\_ SQ. FT.

REMARKS 3/31/82 OLD DRY WELL OVERFLOWING AFTER 30 YEAR VISUAL

HOLE (W) DUG WATER 10 FT BGS. REQUIRED L.P. SEE SPECS (RH)

3/31/82 BED DUG & STONE ADDED

ONE CORNER OF BED DUG OUT FOR DEPTH MEASUREMENT. WELL INSIDE OF HOUSE NEAR BACK WALL RH

DATE SYSTEM APPROVED 3/31/82 INSPECTOR Raymond Hodges