

Notify Spike when
applicable repair
made for

PERMIT

Approved
Stayed

4/23/82

P 31767

A REPAIR

SEWAGE DISPOSAL SYSTEM

MARYLAND STATE DEPARTMENT OF HEALTH

HOWARD COUNTY

05-362350

ELLICOTT CITY

DISTRICT _____

INDEX

DATE 12/18/81

Howard Edwards IS PERMITTED TO INSTALL _____ ALTER X

ADDRESS 6645 Mink Hollow Road, Highland, Maryland PHONE 596-9147

SUBDIVISION Greenwood Farms ROAD 7519 Greenwood Dr. LOT Parcel 157 Lot 50

PROPERTY OWNER Mr. Francis Osler Oursler 121 Haviland Mill Rd.

ADDRESS 7519 Greenwood Dr., Highland, Maryland Brookville, Md. 20729

SPECIFICATIONS

SEPTIC TANK CAPACITY _____ GALLONS

DRAIN FIELD _____ DEPTH _____ FEET, BOTTOM AREA _____ SQ. FT.

DEEP TRENCH _____ DEPTH _____ FEET, BOTTOM AREA _____ SQ. FT.

SEEPAGE PITS _____ ABSORBENT SIDE-WALL AREA _____ SQ. FT.

INLET PIPE _____ FT. BELOW ORIGINAL GRADE. MAXIMUM DEPTH _____ FT. BELOW ORIGINAL GRADE

EFFECTIVE DEPTH AT _____ FT. BELOW ORIGINAL GRADE.

LOCATE DISPOSAL AREA _____ FT. FROM _____ LOT LINE AND _____ FT. FROM _____ LOT LINE AS SEEN WHEN

FACING LOT FROM

~~REPAIR~~ CALL FOR INSPECTION WHEN GROUND IS OPENED UP SO SANITARIAN CAN RECOMMEND REPAIR

100 ft trenches may depth left with 3 ft of stone in trench

PLANS APPROVED BY Palmer F. Wine DATE 12/18/81

COVER NO WORK UNTIL INSPECTED AND APPROVED.

NEITHER THE HOWARD COUNTY COUNCIL NOR THE HEALTH DEPARTMENT IS RESPONSIBLE FOR THE SUCCESSFUL OPERATION OF ANY SYSTEM.

NOTE: IF TRENCH IS USED CALL FOR INSPECTION BEFORE PLACING GRAVEL IN TRENCH.

NOTE: NO DRY WELL SHALL EXCEED 15 FOOT IN DIAMETER.

NOTE: ALL PIPE FROM HOUSE TO DISPOSAL AREA MUST BE CAST IRON.

PERMIT VOID AFTER THREE YEARS.

NOTE: INSTALL STAND PIPE ON SEPTIC TANK AND DRY WELL. STAND PIPES MUST BE 6 INCHES IN DIAMETER. CAST IRON, CONCRETE OR TERRA COTTA ACCEPTED.

*INSTALLER IS RESPONSIBLE FOR OBTAINING FINAL APPROVAL ON THIS PERMIT.

BLDG. PERMIT SIGNED AND RETURNED 4/2/82

Serial # 49140
3-car garage

X P 31767

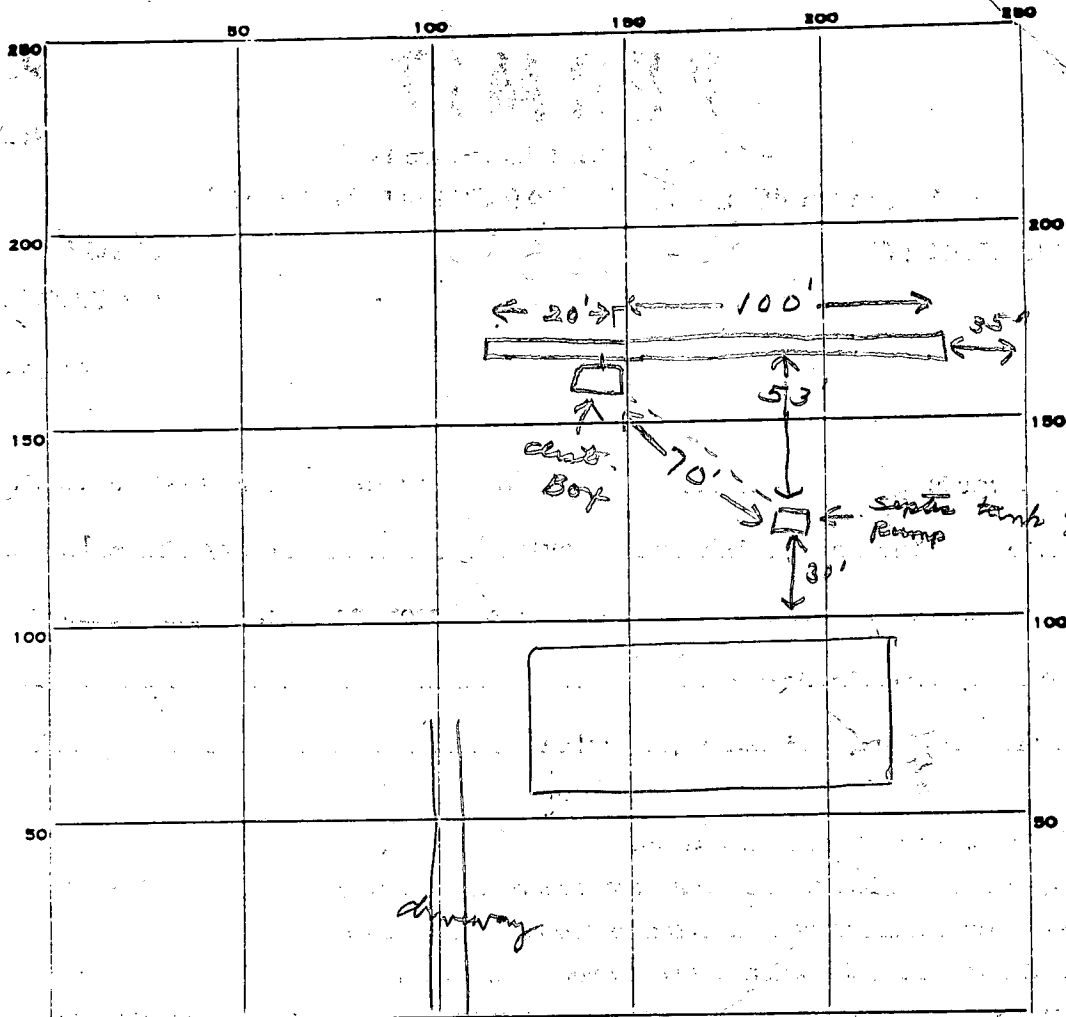

INDICATE NORTH. - NAME ADJOINING ROADWAY AS BASE LINE.

Greenwood Dr

PERMIT CARD _____

SEPTIC TANK, LEVEL _____ CLEANOUTS _____

DISTRIBUTION BOX, LEVEL _____

TILE FIELD, DEPTH 5 1/2 = 6 FT. TRENCH WIDTH 2 FT.

GRAVEL DEPTH 3 IN. TOTAL LENGTH 120 FT.

NUMBER OF TRENCHES 1 TOTAL BOTTOM AREA 360

SEEPAGE PITS, INSIDE DIAMETER _____ FT. DEPTH BELOW INLET _____ FT.

ABSORBENT AREA 360 SQ. FT.

REMARKS 4/23/82 - OK to cover all work

DATE SYSTEM APPROVED 4/23/82 INSPECTOR Stayer

~~8-28-62~~
~~8-30-62~~

PERMIT

8-30-62
9:30
OK RTH
30 NOV 62

P 04784
A 03957

SEWAGE DISPOSAL SYSTEM

MARYLAND STATE DEPARTMENT OF HEALTH

HOWARD COUNTY

ELLICOTT CITY

INDEXED

INDEXED

DISTRICT _____

DATE 2/7/62

Robert G. Swarty

IS PERMITTED TO INSTALL _____ ALTER _____

ADDRESS _____ PHONE _____

A SEWAGE DISPOSAL SYSTEM LOCATED AT _____

SUBDIVISION Greenwood Farms ROAD Greenwood Drive LOT 50, sec 3

PROPERTY OWNER Robert G. Swarty

ADDRESS 864 N. Hampton Dr. Silver Springs

SPECIFICATIONS

DRAIN FIELD M DEPTH _____ FEET, BOTTOM AREA 300 SQ. FT. = 1 Bedroom
138 " = 1 Bedroom

SEEPAGE PITS _____ ABSORBENT SIDE-WALL AREA _____ SQ. FT.

SEPTIC TANK CAPACITY 750 GALLONS

FOR GARBAGE GRINDER, INCREASE DISPOSAL AREA 22% & TANK CAPACITY 50%.

OTHER Drain field to be installed in the area Reason for retest: Ground water at 5 ft in area tested for tile field - discovered after house built.

8-30-62 Retested: Leaching bed 15 ft wide by 25 ft long located 25 ft off left side property line and 15 ft off the rear property line. Depth of bed 4 ft from original ground at shallow side of bed which is side closest to rear wall of house. Locations determined from lot from Greenwood Drive. Note: Install sewage lift pump & separate 300 gal. chamber for discharging effluent to leaching bed J.H.

PLANS APPROVED BY Walton F. Leary DATE 9/7/61

FILL SEPTIC TANK AND DISTRIBUTION BOX WITH WATER BEFORE CALLING FOR AN INSPECTION. COVER NO WORK UNTIL INSPECTED AND APPROVED.

NEITHER THE HOWARD COUNTY COMMISSIONERS NOR THE HEALTH DEPARTMENT IS RESPONSIBLE FOR THE SUCCESSFUL OPERATION OF ANY SYSTEM.

A 03957

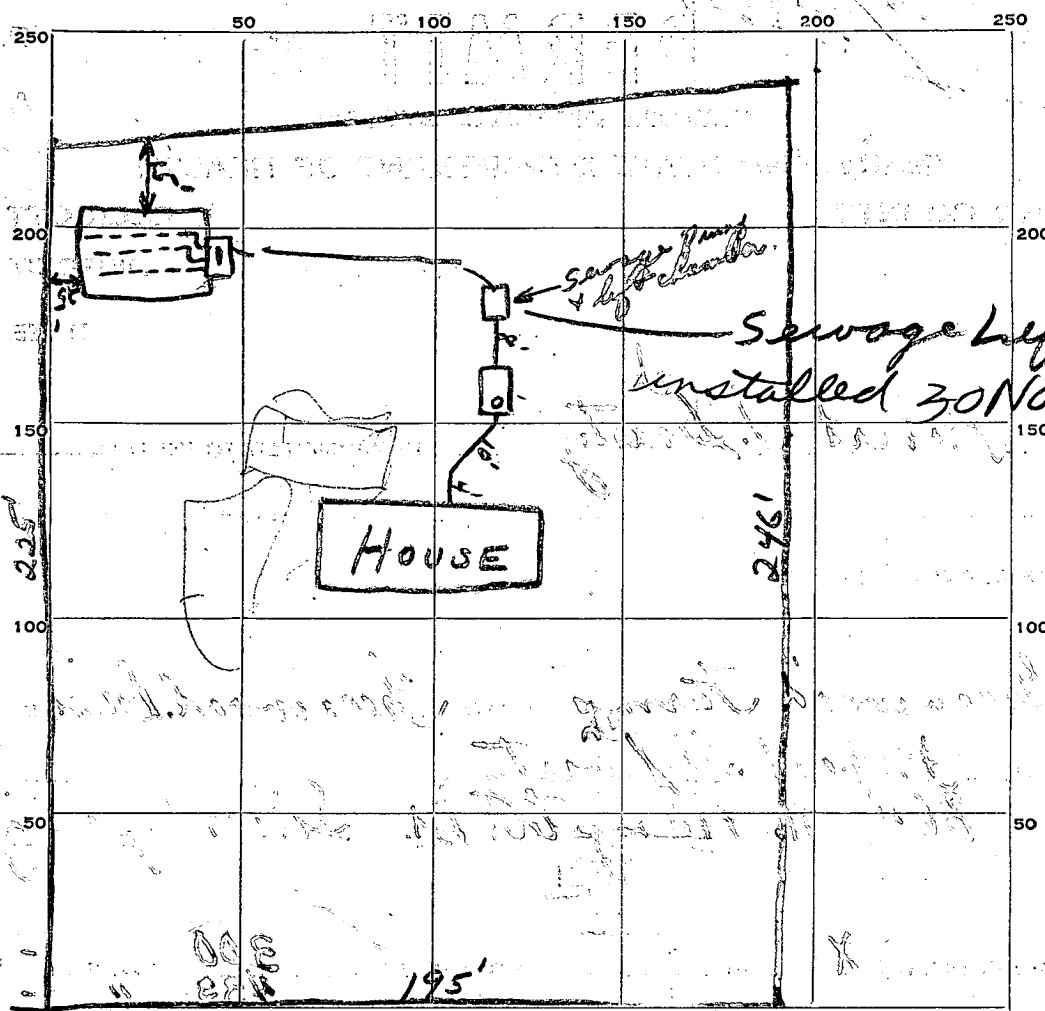

Sewage lift pump installed 30 NOV 62 R/H

INDICATE NORTH. - NAME ADJOINING ROADWAY AS BASE LINE.
GREENWOOD DRIVE

PERMIT CARD _____

SEPTIC TANK, LEVEL 750 gal concrete CLEANOUTS plug

DISTRIBUTION BOX, LEVEL Concrete 3 outlets

LEACHING BED, DEPTH 3 1/2 FT. TRENCH WIDTH 15 FT.

GRAVEL DEPTH _____ IN. TOTAL LENGTH 25 FT.

NUMBER OF TRENCHES _____ TOTAL BOTTOM AREA _____

SEEPAGE PITS, INSIDE DIAMETER _____ FT. DEPTH BELOW INLET _____ FT.

ABSORBENT AREA _____ SQ. FT.

REMARKS 11-8-62 Perforated pipe changed in bed. Sewage lift pump not yet installed nor sewer line pipe taken to bed. R/H
30 NOV 62 Sewage Lift Pump installed R/H

DATE SYSTEM APPROVED 30 NOV 62 INSPECTOR Raymond Kedge

APPLICATION

A 03957

SEWAGE DISPOSAL TESTING

P _____

MARYLAND STATE DEPARTMENT OF HEALTH

HOWARD COUNTY

ELLICOTT CITY

SEPTIC TANK - 750 gallons

DISTRICT _____

DATE 6-27-61

DRAIN FIELD - 2 bedrooms - 300 S.F.

3 bedrooms - 435 S.F.

- To be installed in the area which passed the test.

TO: THE COUNTY HEALTH OFFICER
ELLICOTT CITY, MARYLAND

I, HEREBY, APPLY FOR THE NECESSARY TESTS IN ORDER TO CONSTRUCT (OR RECONSTRUCT) A SEWAGE DISPOSAL SYSTEM.

PROPERTY OWNER Greenwode Farms Inc.

ADDRESS _____ PHONE _____

PROPERTY LOCATION:

SUBDIVISION Greenwood Farms LOT NO. 50 Sec. 3

ROAD AND DESCRIPTION Greenwood Drive

OCCUPANT _____ PHONE _____

PERSON TO CONSTRUCT SYSTEM _____

ADDRESS _____ PHONE _____

SIZE OF LOT 1+ acre TYPE BLDG. 2 or 3
NUMBER OF BEDROOMS

IF NOT SINGLE RESIDENCE DESCRIBE _____

SIGNATURE OF APPLICANT Greenwood Farms Inc by W.A. Benjamin

APPROVED BY Walter H. Green FOR DRAIN FIELD DATE 7/7/61
(KIND OF SYSTEM)

REJECTED BY _____ FOR _____ DATE _____
(KIND OF SYSTEM)

HOLD PENDING FURTHER TESTS _____ DATE _____

REASONS FOR REJECTION OR HOLDING _____

THIS IS NOT A PERMIT

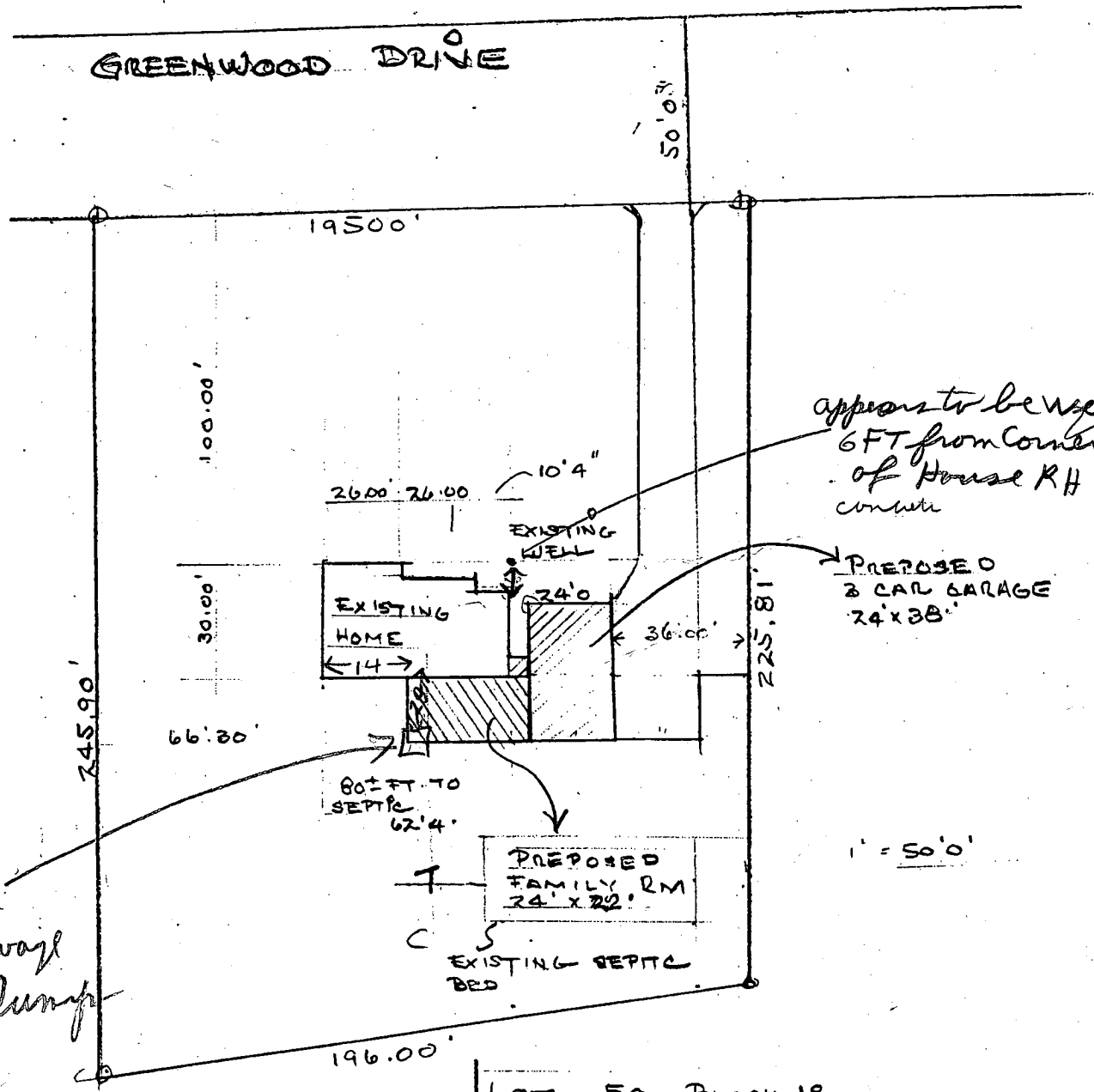

Pump Chamber for sewage left pump

appears to be well 6 FT from corner of House RH corner

PROPOSED 3 CAR GARAGE 24'x38'

1" = 50'0"

LOT 50 Block 18
 PARCEL P. 157
 7519 GREENWOOD DR.

*OFF Blount Bridge Rd.
 4/2/86*

*OK TO SIGN NOW
 REVISITED STB
 RH*

3/24/86

DO NOT SIGN

SEPTIC TANK APPEARS TO BE UNDER ADDITIONAL NO ONE HOME MUST CONTACT HOMEOWNER See other red

92
3/26/86 called Mr Eye
left message to call back RH

3/27/86 called Mr Eye 9:11 AM Left
message to call back

4/1/86 called Mr Eye 854 2492 left
message to call back RH

4/1/86 Mr Eye returned call He is going
to take off addition Septic tank
Pump Pit & Bed

SEPTANK & PUMP PIT
FROM REPAIR
OF 1982

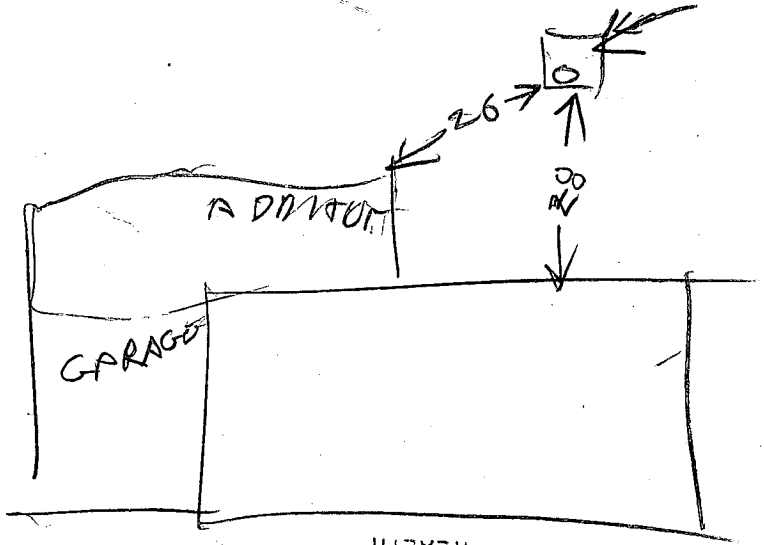

HEALTH
ENVIRONMENTAL
DIVISION OF
HOWARD COUNTY
MAR 7 8 46 AM '86

4/2/86 - NO PROBLEM FOUND TANK
SITE & ADDITION & TALKED TO
MR EYE