

PERMIT

Approved 12/11/81
Stayer P 31755

SEWAGE DISPOSAL SYSTEM

A REPAIR

MARYLAND STATE DEPARTMENT OF HEALTH

HOWARD COUNTY

ELLICOTT CITY

DISTRICT _____

INDEX

DATE 12/8/81

Bob Orndorff IS PERMITTED TO INSTALL ALTER X

ADDRESS 7469 Flamewood Dr., Clarksville, Md 21029 PHONE 776-0444

SUBDIVISION _____ ROAD 7451 Pendell Sch. Rd LOT _____

PROPERTY OWNER Maple Lawn Farms Inc.

ADDRESS 7451 Pendell School Road *Fulton, Maryland*

SPECIFICATIONS

SEPTIC TANK CAPACITY _____ GALLONS

DRAIN FIELD _____ DEPTH _____ FEET, BOTTOM AREA _____ SQ. FT.

DEEP TRENCH _____ DEPTH _____ FEET, BOTTOM AREA _____ SQ. FT.

SEEPAGE PITS _____ ABSORBENT SIDE-WALL AREA _____ SQ. FT.

INLET PIPE _____ FT. BELOW ORIGINAL GRADE. MAXIMUM DEPTH _____ FT. BELOW ORIGINAL GRADE

EFFECTIVE DEPTH AT _____ FT. BELOW ORIGINAL GRADE.

LOCATE DISPOSAL AREA _____ FT. FROM _____ LOT LINE AND _____ FT. FROM _____ LOT LINE AS SEEN WHEN FACING LOT FROM

*100' long 9' deep 5 1/2' gravel
if soil good from 3 1/2' to 9'*

REPAIR - CALL FOR INSPECTION WHEN GROUND IS OPENED UP SO SANITARIAN CAN RECOMMEND REPAIR

PLANS APPROVED BY Palmer F. Wine DATE December 8, 1981

COVER NO WORK UNTIL INSPECTED AND APPROVED.

NEITHER THE HOWARD COUNTY COUNCIL NOR THE HEALTH DEPARTMENT IS RESPONSIBLE FOR THE SUCCESSFUL OPERATION OF ANY SYSTEM.

NOTE: IF TRENCH IS USED CALL FOR INSPECTION BEFORE PLACING GRAVEL IN TRENCH.

NOTE: NO DRY WELL SHALL EXCEED 15 FOOT IN DIAMETER.

NOTE: ALL PIPE FROM HOUSE TO DISPOSAL AREA MUST BE CAST IRON.

PERMIT VOID AFTER THREE YEARS.

NOTE: INSTALL STAND PIPE ON SEPTIC TANK AND DRY WELL. STAND PIPES MUST BE 6 INCHES IN DIAMETER. CAST IRON, CONCRETE OR TERRA COTTA ACCEPTED.

*INSTALLER IS RESPONSIBLE FOR OBTAINING FINAL APPROVAL ON THIS PERMIT.

X 31755

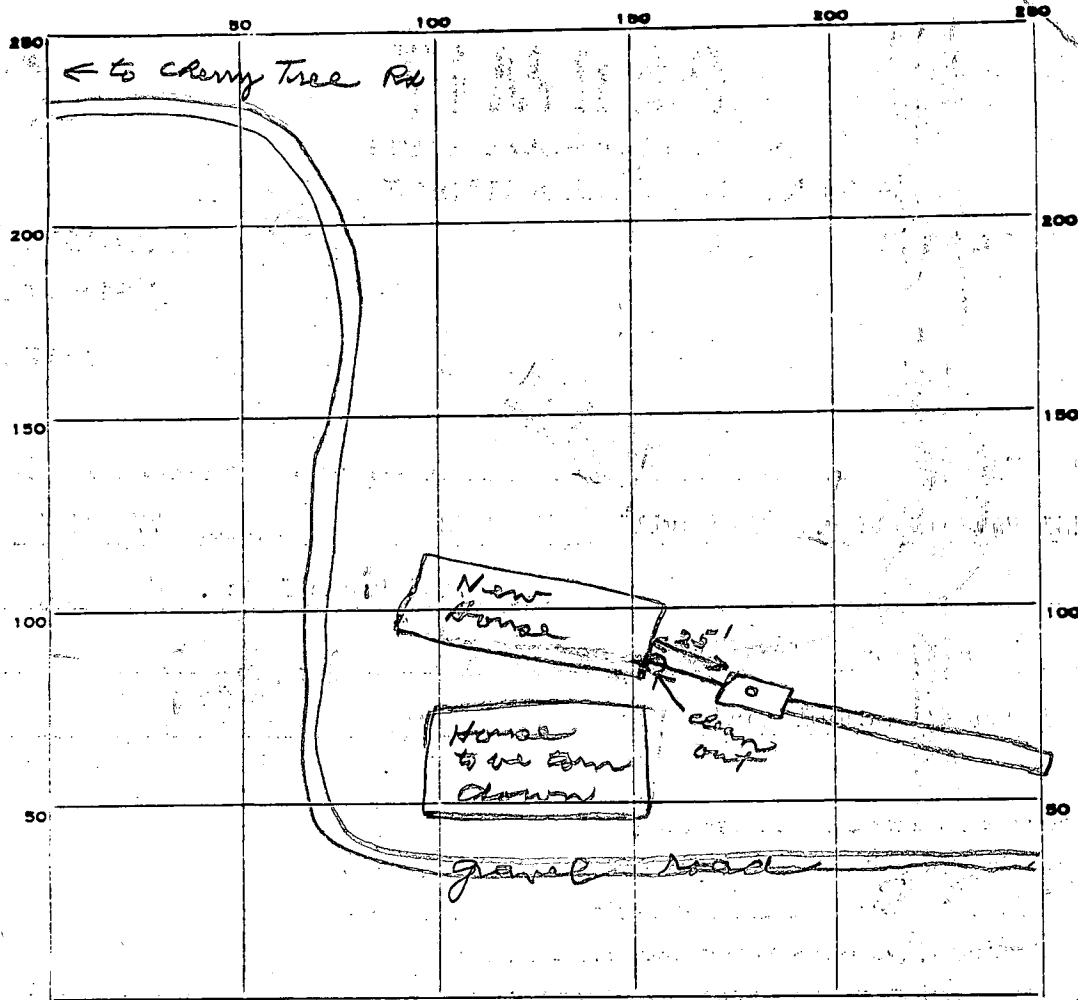

INDICATE NORTH. - NAME ADJOINING ROADWAY AS BASE LINE.

PERMIT CARD ✓

SEPTIC TANK, LEVEL ✓ CLEANOUTS ST

DISTRIBUTION BOX, LEVEL ✓

TILE FIELD, DEPTH 9 1/2 FT. TRENCH WIDTH 2 FT.

GRAVEL DEPTH 5 1/2 IN. TOTAL LENGTH 100 FT.

NUMBER OF TRENCHES 1 TOTAL BOTTOM AREA 550

SEEPAGE PITS, INSIDE DIAMETER _____ FT. DEPTH BELOW INLET _____ FT.

ABSORBENT AREA 550 SQ. FT.

REMARKS 12/10/81 OK to add stone in trench. JS

12/10/81 OK to cover all work. Must see house connection call when ready. JS

12/11/81 OK to cover all work. JS

DATE SYSTEM APPROVED 12/11/81 INSPECTOR Stoyers

B 1 8083 SEQUENCE NO. WRA USE ONLY (THIS NUMBER IS TO BE PUNCHED IN COLS. 3-6 ON ALL CARDS)

STATE OF MARYLAND APPLICATION FOR PERMIT TO DRILL WELL please print or type

WRA PERMIT NUMBER 40-73-1052 fill in this form completely

DATE RECEIVED 11/12/81 OWNER INFORMATION JAGER E. CHARLES 11788 Rout. 216 Fulton Md. 20759

B 3 LOCATION OF WELL COUNTY Howard SUBDIVISION NONE MAORSFIELD SECTION NONE LOT NONE NEAREST TOWN Fulton MILES FROM TOWN I

B 1 CONTINUED DRILLER INFORMATION Ralph MAYNE 273 10/11/81

B 4 DIRECTION OF WELL FROM TOWN (CIRCLE BOX) CHERRY TREE LA ON WHICH SIDE OF ROAD (CIRCLE APPROPRIATE BOX) WEST EAST SOUTH DISTANCE FROM ROAD 800

B 2 WELL INFORMATION APPROX. PUMPING RATE (GAL. PER MIN) 5 AVERAGE DAILY QUANTITY NEEDED (GAL. PER DAY) 500

SHOW LOCATION OF WELL WITH AN "X" IN THIS BOX 88' casing 50' open 3' above grout 17 bags cement SK 11/12/81 Tag given to grout man @ site 11/12/81

USE FOR WATER (CIRCLE APPROPRIATE BOX) HOME (SINGLE OR DOUBLE HOUSEHOLD UNIT ONLY) FARMING (LIVESTOCK WATERING & AGRICULTURAL IRRIGATION) INDUSTRIAL, COMMERCIAL, STATE AND FEDERAL GOV. OTHER (REQUIRES APPROPRIATION PERMIT) PUBLIC OR PRIVATE WATER COMPANY (REQUIRES APPROPRIATION PERMIT AND STATE HEALTH DEPARTMENT APPROVAL) TEST, OBSERVATION, MONITORING (MAY REQUIRE APPROPRIATION PERMIT)

APPROXIMATE DEPTH OF WELL 150 FEET APPROXIMATE DIAMETER OF WELL 6 INCH

Method of Drilling (circle one) BORED (OR AUGERED) JETTED JETTED & DRIVEN AIR ROTARY AIR-PERCUSSION ROTARY (HYDRAULIC) CABLE REVERSE ROTARY DRIVE POINT ROTARY other

REPLACEMENT OR DEEPEMED WELLS (Circle Appropriate Box) THIS WELL WILL NOT REPLACE AN EXISTING WELL THIS WELL WILL REPLACE A WELL THAT WILL BE ABANDONED AND SEALED THIS WELL WILL REPLACE A WELL THAT WILL BE USED AS A STANDBY THIS WELL WILL DEEPEM AN EXISTING WELL PERMIT NUMBER OF WELL TO BE REPLACED OR DEEPEMED (IF AVAILABLE)

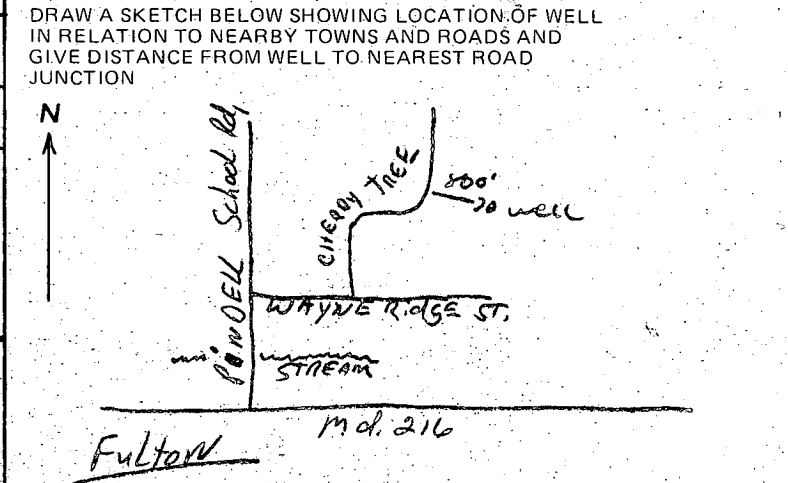

Not to be filled in by driller (WRA USE ONLY) APPROX. PERMIT NUMBER GAP FORCE INITIALS CONDITIONS 40-73-4052

B 4 NOT TO BE FILLED IN BY DRILLER HEALTH DEPARTMENT APPROVAL HOWARD COUNTY NAME A 317122 COUNTY NO. EHA SIGNATURE STATE HEALTH CIRCLE BOX MO DAY YR 11/10/81 CO. SIGNATURE DATE NORTH 484 EAST 0823 ELEV. (FT.) GRID 50 55 GRID 57 63 65 68

B 5 SPECIAL CONDITIONS (WRA USE ONLY)

11/12/81 1:30 pm

HO-73-4052

FILE Emergency Well Site Check

DATE REPORTED 11/9/81

PROPERTY OWNER C. E. Tager

P.O. ADDRESS Md. Rte. 216

TELEPHONE _____

DIRECTIONS TO PROPERTY _____

INFORMANT C. E. Tager, tenant house on Tager farm

CONDITION FOUND 11/8/81 See opposite side of sheet T. S.

ACTION TAKEN _____

FINAL DISPOSITION _____

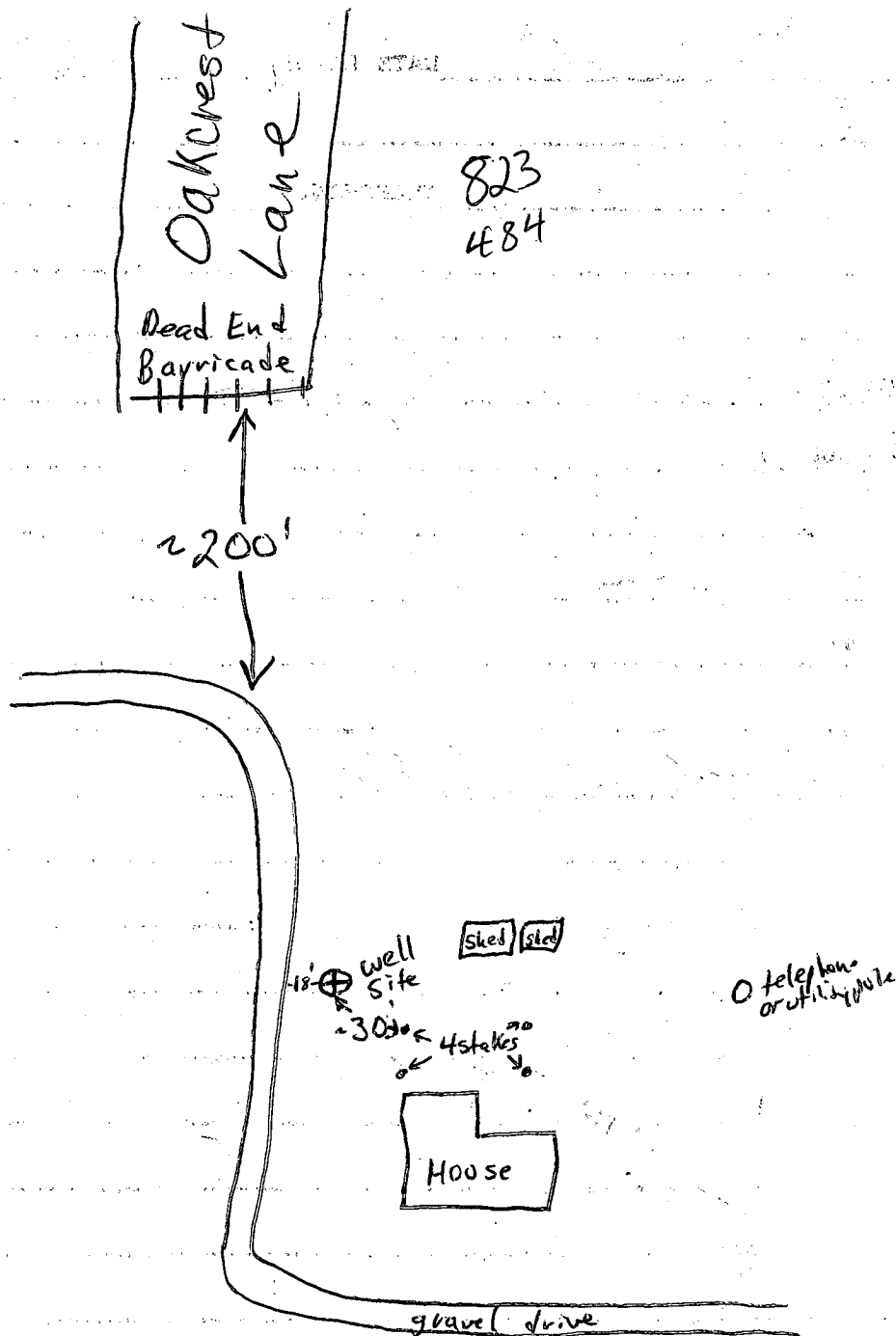

11/10/81 Well site shown above O.K., 4 stakes
 as shown above indicate proposed site of new modular home to replace
 existing home. Met C. E. Iago @ site & spoke to R. Mayne well permit
 number is HO-73-4052 F.S.