

12/1/81  
938

# PERMIT

Approval: 12/4/81  
John Kil

P 31751  
A 15344  
A Repair

SEWAGE DISPOSAL SYSTEM

MARYLAND STATE DEPARTMENT OF HEALTH

HOWARD COUNTY

03-294145

ELLICOTT CITY

DISTRICT \_\_\_\_\_

INDEX

DATE 11/30/81

Jenkins Brothers IS PERMITTED TO INSTALL  ALTER

ADDRESS Route 144, Ellicott City, Maryland 21043 PHONE 465-6646

SUBDIVISION \_\_\_\_\_ ROAD 1362 Driver Road LOT \_\_\_\_\_

PROPERTY OWNER Thomas M. Streb

ADDRESS 1362 Driver Road

SPECIFICATIONS

SEPTIC TANK CAPACITY \_\_\_\_\_ GALLONS

DRAIN FIELD \_\_\_\_\_ DEPTH \_\_\_\_\_ FEET, BOTTOM AREA \_\_\_\_\_ SQ. FT.

DEEP TRENCH \_\_\_\_\_ DEPTH \_\_\_\_\_ FEET, BOTTOM AREA \_\_\_\_\_ SQ. FT.

SEEPAGE PITS \_\_\_\_\_ ABSORBENT SIDE-WALL AREA \_\_\_\_\_ SQ. FT.

INLET PIPE \_\_\_\_\_ FT. BELOW ORIGINAL GRADE. MAXIMUM DEPTH \_\_\_\_\_ FT. BELOW ORIGINAL GRADE

EFFECTIVE DEPTH AT \_\_\_\_\_ FT. BELOW ORIGINAL GRADE.

LOCATE DISPOSAL AREA \_\_\_\_\_ FT. FROM \_\_\_\_\_ LOT LINE AND \_\_\_\_\_ FT. FROM \_\_\_\_\_ LOT LINE AS SEEN WHEN FACING LOT FROM

REPAIR - CALL FOR INSPECTION WHEN GROUND IS OPENED UP SO SANITARIAN CAN RECOMMEND REPAIR.

one 30' ft trench, 9-9 1/2 ft dep, inlet 4 1/2", 5 ft stone below pipe in trench. install alternating D. Box and gravel. leave existing system connected

PLANS APPROVED BY Palmer F. Wine DATE 11/30/81

COVER NO WORK UNTIL INSPECTED AND APPROVED.

NEITHER THE HOWARD COUNTY COUNCIL NOR THE HEALTH DEPARTMENT IS RESPONSIBLE FOR THE SUCCESSFUL OPERATION OF ANY SYSTEM.

- NOTE: IF TRENCH IS USED CALL FOR INSPECTION BEFORE PLACING GRAVEL IN TRENCH.
- NOTE: NO DRY WELL SHALL EXCEED 15 FOOT IN DIAMETER.
- NOTE: ALL PIPE FROM HOUSE TO DISPOSAL AREA MUST BE CAST IRON.

BLDG. PERMIT SIGNED AND RETURNED 9/30/81 Serial # 39364 addition

PERMIT VOID AFTER THREE YEARS.

NOTE: INSTALL STAND PIPE ON SEPTIC TANK AND DRY WELL. STAND PIPES MUST BE 8 INCHES IN DIAMETER. CAST IRON, CONCRETE OR TERRAZZO ACCEPTED.

\*INSTALLER IS RESPONSIBLE FOR OBTAINING FINAL APPROVAL ON THIS PERMIT.

31751

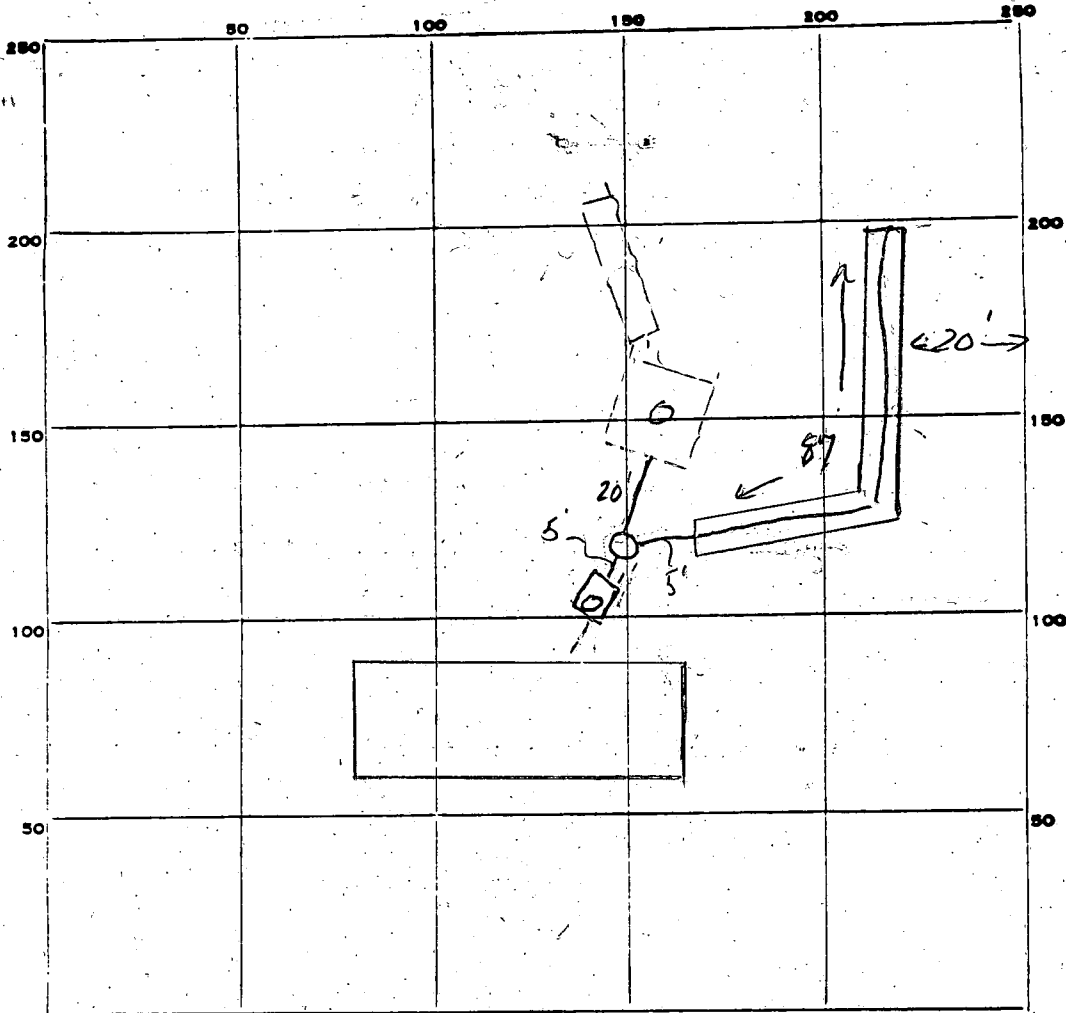

1-4 1/2 clay  
 4 1/2 - 6 1/2 CLAY SAND  
 6 1/2 - 9 1/2 SANDY LOAM

INDICATE NORTH - NAME ADJOINING ROADWAY AS BASE LINE.

✓ Driver Rd

PERMIT CARD \_\_\_\_\_

SEPTIC TANK, LEVEL NA

CLEANOUTS NA

DISTRIBUTION BOX, LEVEL \_\_\_\_\_

TILE FIELD, DEPTH 9 1/2 FT. TRENCH WIDTH \_\_\_\_\_ FT.

GRAVEL DEPTH \_\_\_\_\_ IN. TOTAL LENGTH 87' FT.

NUMBER OF TRENCHES 1 TOTAL BOTTOM AREA 480 sq ft

SEEPAGE PITS, INSIDE DIAMETER \_\_\_\_\_ FT. DEPTH BELOW INLET \_\_\_\_\_ FT.

ABSORBENT AREA \_\_\_\_\_ SQ. FT.

REMARKS 12/11/81 add gravel to trench - 9 ft

12/11/81 pour cell work

DATE SYSTEM APPROVED 12/11/81

INSPECTOR Stephen L. Keel

# PERMIT

SEWAGE DISPOSAL SYSTEM

*File Final* *GBH*  
P 18602

A 15349

*6/19/73*

*Trench insp* MARYLAND STATE DEPARTMENT OF HEALTH

HOWARD COUNTY

## INDEXED

ELLICOTT CITY

DISTRICT 3

DATE 6/18/73

Herbert Rieger IS PERMITTED TO INSTALL  ALTER

ADDRESS 5421 High Ridge Street, Arbutus, Md. PHONE 242-7612

A SEWAGE DISPOSAL SYSTEM LOCATED AT \_\_\_\_\_

SUBDIVISION Driver ROAD Driver LOT 3, Sec. 2

PROPERTY OWNER Thomas Streb 12181  
same as above

ADDRESS \_\_\_\_\_

SPECIFICATIONS - 3 bedrooms

DRAIN FIELD \_\_\_\_\_ DEPTH \_\_\_\_\_ FEET, BOTTOM AREA \_\_\_\_\_ SQ. FT.

SEEPAGE PITS \_\_\_\_\_ ABSORBENT SIDE-WALL AREA \_\_\_\_\_ SQ. FT.

SEPTIC TANK CAPACITY 1,000 GALLONS

FOR GARBAGE GRINDER, INCREASE DISPOSAL AREA 22% & TANK CAPACITY 50%.

OTHER Dry well - 112 sq. ft. absorbent sidewall area per bedroom to begin below the first 4 1/2 ft. of non-porous soil. Maximum depth permitted for dry well is 9 1/2 ft., below original grade. Locate dry well 97 ft. from rear property line and 35 ft. from right side line as seen from Driver Road. Use 25 ft. trench with 4 ft. of stone connected off of dry well.

TRENCH NEEDS INSPECTION WHEN EXCAVATED BEFORE ANY GRAVEL IS INSTALLED.

NOTE: PERMIT VOID AFTER THREE YEARS.

PLANS APPROVED BY R. V. Torre DATE 7/21/70

INSTALL STAND PIPE ON SEPTIC TANK AND DRY WELL.

FILL SEPTIC TANK AND DISTRIBUTION BOX WITH WATER BEFORE CALLING FOR AN INSPECTION. COVER NO WORK UNTIL INSPECTED AND APPROVED.

NOTE: ALL PIPE FROM HOUSE TO SEPTIC TANK AND THEN TO DRY WELL MUST BE CAST IRON.

NEITHER THE HOWARD COUNTY COMMISSIONERS NOR THE HEALTH DEPARTMENT IS RESPONSIBLE FOR THE SUCCESSFUL OPERATION OF ANY SYSTEM.

*A 15349*

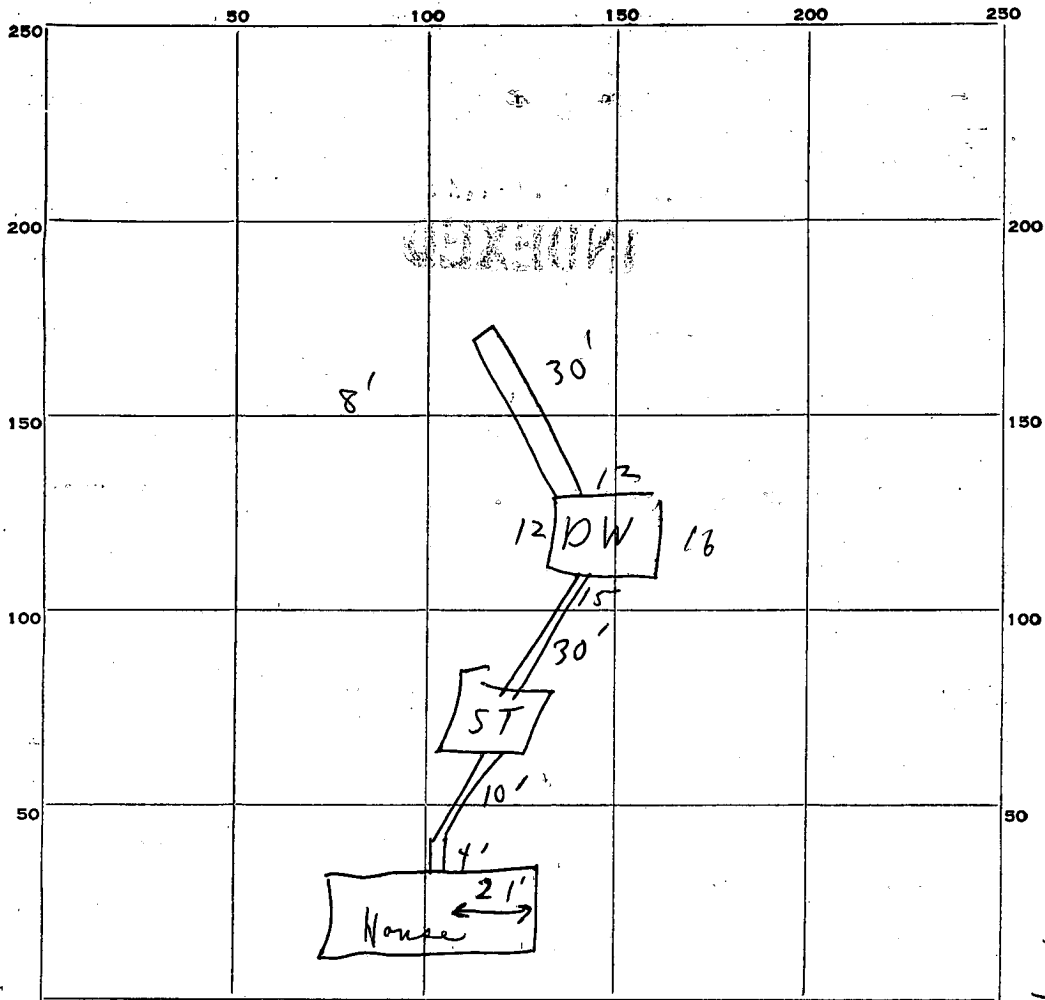

INDICATE NORTH. - NAME ADJOINING ROADWAY AS BASE LINE.

4  
120  
58  
5  
275  
120  
395 1/2  
4 1/2  
51

PERMIT CARD \_\_\_\_\_ *Note on site* S.T. | D.W.  
 SEPTIC TANK, LEVEL OK CLEANOUTS \_\_\_\_\_  
 DISTRIBUTION BOX, LEVEL \_\_\_\_\_  
 TILE FIELD, DEPTH \_\_\_\_\_ FT. TRENCH WIDTH \_\_\_\_\_ FT.  
 GRAVEL DEPTH \_\_\_\_\_ IN. TOTAL LENGTH \_\_\_\_\_ FT.

NUMBER OF TRENCHES \_\_\_\_\_ TOTAL BOTTOM AREA \_\_\_\_\_  
 SEEPAGE PITS, INSIDE DIAMETER 55 FT. DEPTH BELOW INLET 5 FT. *Plus trench*  
 ABSORBENT AREA 1 Trench 30' 4 SQ. FT. 120  
395

REMARKS 6/19/73 ① Dry Well ok except for cleanout; S Tank needs cleanout; Trench 30' long 8-8 1/2" deep 4' ~~of~~ <sup>of</sup> gravel per perc test. under pipe OK to cover to trench  
 ② Trench - filled partially with gravel ~ c.B.S. added more gravel while inspector present. OK to cover <sup>trench</sup> system. c.B.S.

DATE SYSTEM APPROVED 6/19/73 INSPECTOR C. Shaker  
*asper specs*

# APPLICATION

A 15349

## SEWAGE DISPOSAL TESTING

P \_\_\_\_\_

### MARYLAND STATE DEPARTMENT OF HEALTH

HOWARD COUNTY *Septic Tank - 3 bedrooms - 1000 gal*

ELLICOTT CITY

*Dry well - 112 sq ft absorbent sidewall area per bedroom to begin below the first 4 1/2 ft of non-porous soil. Maximum depth permitted for dry well is 9 1/2 ft below original grade. Locate dry well 97 ft from rear property line and 35 ft from right side line as seen from Driver Rd.*

DISTRICT 3

DATE 7/6/70

TO: THE COUNTY HEALTH OFFICER  
ELLICOTT CITY, MARYLAND

*Use 25 ft trench with 4 ft of stone connected off of dry well.*

I, HEREBY, APPLY FOR THE NECESSARY TESTS IN ORDER TO CONSTRUCT (OR RECONSTRUCT) A SEWAGE DISPOSAL SYSTEM.

PROPERTY OWNER Allen C. Driver & wife

ADDRESS Driver Road, Marriottsville, Md. PHONE \_\_\_\_\_

PROPERTY LOCATION:

SUBDIVISION Driver LOT NO. 2, Sec. 1

ROAD AND DESCRIPTION Driver Road

S

OCCUPANT \_\_\_\_\_ PHONE \_\_\_\_\_

PERSON TO CONSTRUCT SYSTEM \_\_\_\_\_

ADDRESS \_\_\_\_\_ PHONE \_\_\_\_\_

SIZE OF LOT 135' x 294' TYPE BLDG. (3) or 4

NUMBER OF BEDROOMS

IF NOT SINGLE RESIDENCE DESCRIBE \_\_\_\_\_

SIGNATURE OF APPLICANT /s/ Jack Fyock

APPROVED BY Robert V. Tove FOR Dry Well DATE 7/21/70

(KIND OF SYSTEM)

REJECTED BY \_\_\_\_\_ FOR \_\_\_\_\_ DATE \_\_\_\_\_

(KIND OF SYSTEM)

HOLD PENDING FURTHER TESTS \_\_\_\_\_ DATE \_\_\_\_\_

REASONS FOR REJECTION OR HOLDING \_\_\_\_\_

# THIS IS NOT A PERMIT

02581

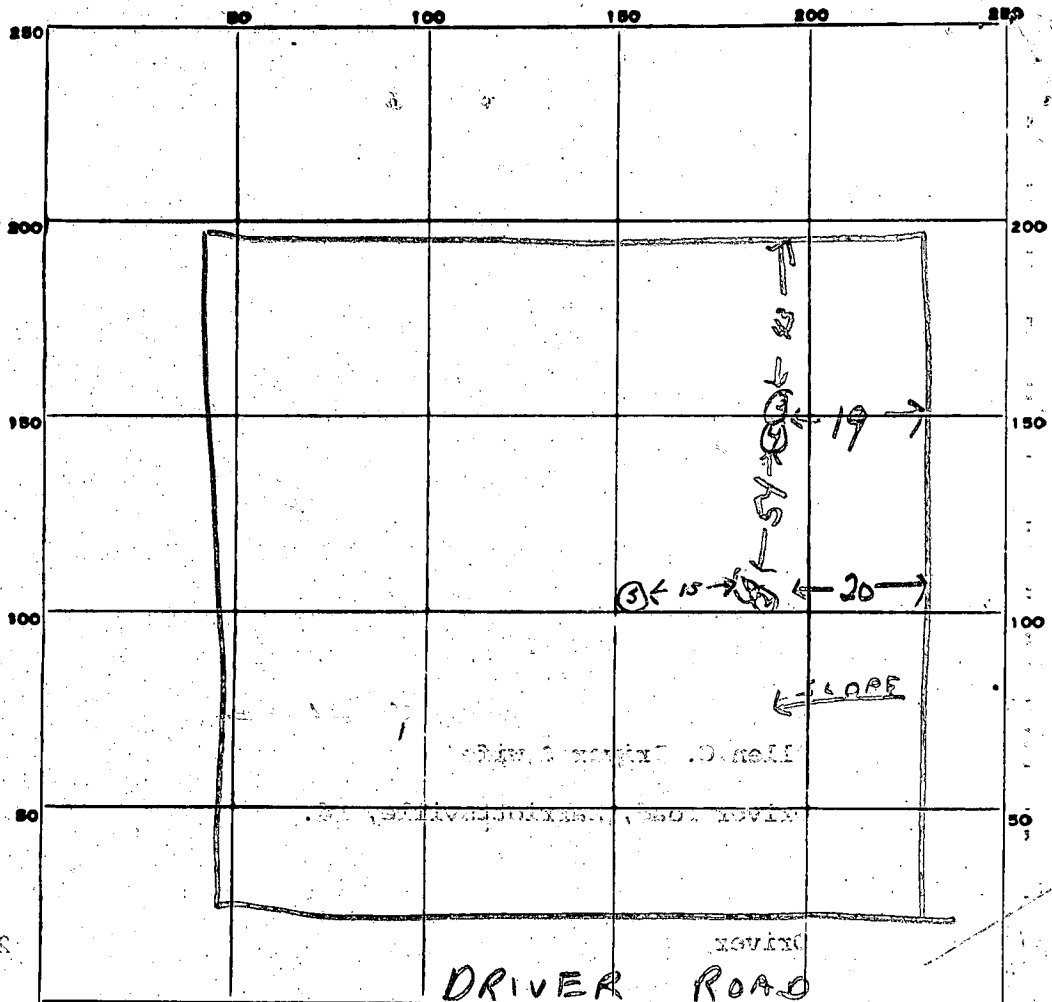

INDICATE NORTH. - NAME ADJOINING ROADWAY AS BASE LINE.

7/1/70

10 min avg.

DATE	TEST NO.	DEPTH	PRE-WET		TEST - 1" DROP		TIME	
			START	STOP	START	STOP		
	1	8 ft.	10 <sup>10</sup>	10 <sup>11</sup>	10 <sup>11</sup>	10 <sup>13</sup>	2 min	
	2	4 ft.	10 <sup>10</sup>	Slow Pers.				
	3	9 ft.	10 <sup>15</sup>	18 <sup>16</sup>	10 <sup>16</sup>	10 <sup>18</sup>	2 min	
	4	4 ft.	10 <sup>16</sup>	10 <sup>27</sup>	10 <sup>27</sup>	10 <sup>45</sup>	18 min	
	1A	10 1/2 ft.	Same soil as at 8 ft.					
			Inlet to be 4 1/2 ft. Maximum depth 10 ft.					
1/12/73	5	11 ft.	Hitting water.					

SOIL AUGER FINDING

TESTED BY R. Tama

REMARKS

1362  
 ADDRESS - DRIVER ROAD, MARRIOTTSVILLE, MD.  
 SUB. DIV. - DRIVER LOT NO. 2 SEC. 2

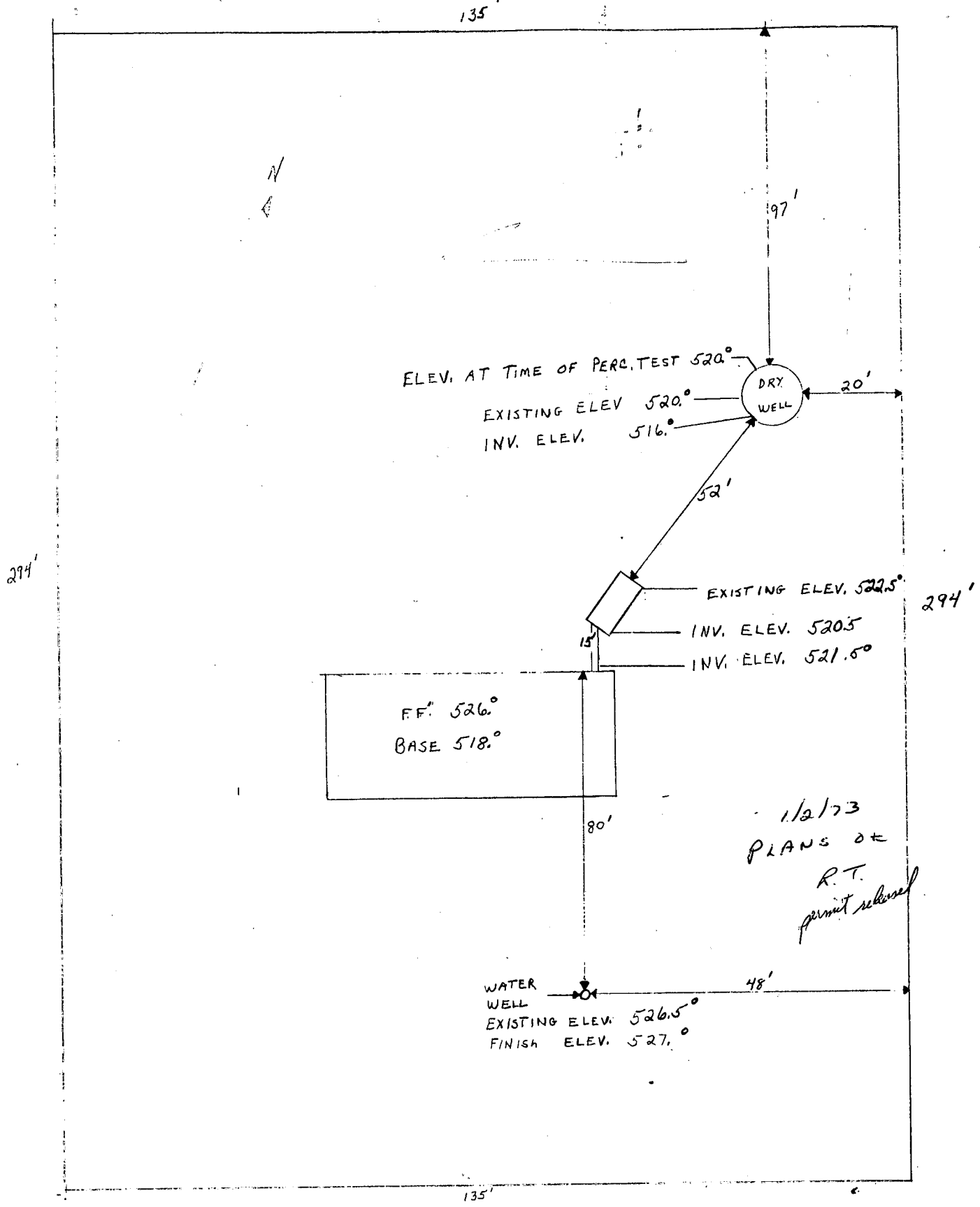

1/2/73  
 PLANS OK  
 R.T.  
 permit released

DRIVER ROAD

242-7612

I CERTIFY THE ABOVE MEASUREMENTS AND ELEVATION DIFFERENCES ARE ACTUAL AND CORRECT FOR THIS PROPERTY.  
 SIGNED:

*Herbert P. Rieger*

**B 1** 4934 SEQUENCE NO. (DWR USE ONLY)

**STATE OF MARYLAND**  
 DEPARTMENT OF WATER RESOURCES  
 STATE OFFICE BLDG., ANNAPOLIS, MARYLAND 21401  
 APPLICATION FOR PERMIT TO DRILL WELL

DWR PERMIT NUMBER  
 HO-73-0227  
 FILL IN THIS FORM COMPLETELY

DATE RECEIVED (DWR USE ONLY)  
 5/22/73  
 2:00 P.M.  
 1st

OWNER: REIGER, HERBERT  
 COL 15 LAST NAME COL 34 FIRST NAME

STREET OR RFD: 5421 HIGHRIDGE RD  
 COL 36 COL 55

POST OFFICE: BALTO MD 21227  
 COL 57 COL 76

**B 1** CONTINUED DRILLER INFORMATION

DATE: 3/22/73  
 LICENSE NUMBER: 209  
 77 80

FIRST NAME: HOWARD  
 DRILLER: DILLON  
 LAST NAME

SIGNATURE: *Howard Dillon*

**B 3** LOCATION OF WELL

COUNTY: HOWARD  
 (DO NOT ABBREVIATE COUNTY NAME) 21

SUBDIVISION: DRIVER SUB  
 23 42

SECTION: LOT: 2  
 44 46 48 50

NEAREST TOWN: MARIOTTVILLE  
 52 71

MILES FROM TOWN (ENTER 0 IF IN TOWN): 2  
 73 76 77 78

**B 2** WELL INFORMATION

MAXIMUM PUMPING RATE (GALLONS PER MINUTE): 5  
 8 12

AVERAGE DAILY QUANTITY NEEDED (GALLONS PER DAY): 300  
 14 20

USE FOR WATER (CIRCLE APPROPRIATE BOX)

DOMESTIC, HOME (SINGLE OR DOUBLE HOUSEHOLD UNIT ONLY)

FARMING, AGRICULTURE, IRRIGATION

INDUSTRIAL, COMMERCIAL, STATE AND FEDERAL GOVERNMENT.

MUNICIPAL WATER SUPPLY } MUST HAVE STATE HEALTH DEPT. APPROVAL

PRIVATE WATER COMPANY }

TEST

**B 4** DIRECTION FROM TOWN (CIRCLE APPROPRIATE BOX)

NORTH  EAST  NE NORTHEAST  SE SOUTHEAST

SOUTH  WEST  NW NORTHWEST  SW SOUTHWEST

NEAR WHAT ROAD: DRIVER RD  
 11 NORTH SOUTH EAST WEST 30

ON WHICH SIDE OF ROAD (CIRCLE APPROPRIATE BOX):  N  S  E  W

DISTANCE FROM ROAD (ENTER DISTANCE AND CIRCLE APPROPRIATE BOX): 100  
 34 37 38 39

APPROXIMATE DEPTH OF WELL: 150  
 24 28 FEET

APPROXIMATE DIAMETER OF WELL: 6 (NEAREST INCH)

METHOD OF DRILLING USED (CIRCLE APPROPRIATE METHOD)

BORED (OR AUGERED)  JETTED  DRIVEN

30-37 AIR-ROTARY  AIR-PERCUSSION  ROTARY (HYDRAULIC ROTARY)

CABLE  REVERSE-ROTARY  DRIVE-POINT

OTHER (DESCRIBE):

REPLACEMENT OR DEEPEINED WELLS (CIRCLE APPROPRIATE BOX)

THIS WELL WILL NOT REPLACE AN EXISTING WELL

THIS WELL WILL REPLACE A WELL THAT WILL BE ABANDONED AND SEALED

THIS WELL WILL REPLACE A WELL THAT WILL BE USED AS A STANDBY

THIS WELL WILL DEEPEIN AN EXISTING WELL PERMIT NUMBER OF WELL TO BE REPLACED OR DEEPEINED (IF AVAILABLE)

NOT TO BE FILLED IN BY DRILLER (DWR USE ONLY)

APPROPRIATION PERMIT NUMBER: 54

ENGINEER REVIEW DISTRICT NO.: 63

FORCE: 67 68

WRITE INITIALS IN BOX: A E N S G W Q C L U

CONDITIONS: 70 71 72 73 74 75 76 77 78 79

**B 4** CONTINUED HEALTH DEPARTMENT APPROVAL

STATE HEALTH (CIRCLE BOX):  S

NAME: Howard  
 COUNTY NAME: COUNTY NO.: 3165

DATE: 03 27 73  
 MO. DAY YR.

APPROVED BY: *F. Fred Fromelt*  
 F. Fred Fromelt, Sanitarian III

DRAW A SKETCH BELOW SHOWING LOCATION OF WELL IN RELATION TO NEARBY TOWNS, ROADS AND STREAMS WITH NORTH IN THE DIRECTION OF THE ARROW, AND GIVE DISTANCE FROM WELL TO NEAREST ROAD JUNCTION OR STREAM CROSSING SHOWN ON THE SKETCH. ALSO SHOW, BY MEANS OF AN "X", THE WELL LOCATION IN THE BOX BELOW, AND THE BOX NUMBER FROM THE WELL LOCATION MAP.

BOX NUMBER: E 820, N 540

NORTH COORDINATE: 545000  
 50 51 52 53 54 55

EAST COORDINATE: 0435000  
 57 58 59 60 61 62 63

ELEVATION AT WELL HEAD (FEET): 65 66 67 68

**B 5** SPECIAL CONDITIONS 8-63 (DWR USE ONLY)

1 2 3 (SEQ. NO.) 6

C 1 **5486** SEQUENCE NO. (DWR USE ONLY)

1 2 3 4 (SEQ. NO.) 5 6  
 (THIS NUMBER IS TO BE PUNCHED IN COLS. 3-6 ON ALL CARDS)

**STATE OF MARYLAND**  
**WATER RESOURCES ADMINISTRATION**  
 TAWES STATE OFFICE BLDG., ANNAPOLIS, MD. 21401  
**WELL COMPLETION REPORT**

THIS REPORT MUST BE SUBMITTED WITHIN 30 DAYS AFTER WELL COMPLETION

FILL IN THIS FORM COMPLETELY

COUNTY NUMBER

DATE RECEIVED (DWR USE ONLY) \_\_\_\_\_

DATE WELL COMPLETED 5/8/73

DEPTH OF WELL 100 (TO NEAREST FOOT)

PERMIT NO. FROM "PERMIT TO DRILL WELL" HO-73-0227

DRILLERS IDENTIFICATION NO. 209

OWNER: REIDER LAST NAME HERBERT FIRST NAME

STREET OR RFD 5421 HICKRIDGE RD POST OFFICE BALTO. 21229

**WELL LOG**

STATE THE KIND OF FORMATIONS PENETRATED, THEIR COLOR, DEPTH, THICKNESS AND IF WATER BEARING

DESCRIPTION (USE ADDITIONAL SHEETS IF NECESSARY)	FEET		CHECK IF WATER BEARING
	FROM	TO	
<u>Clay</u>	<u>0</u>	<u>20</u>	
<u>Mica Sand</u>	<u>20</u>	<u>30</u>	
<u>Rotten Rock</u>	<u>30</u>	<u>50</u>	X
<u>Giant Rock</u>	<u>50</u>	<u>80</u>	
<u>Mica Rock</u>	<u>80</u>	<u>100</u>	X

**GROUTING RECORD**

WELL HAS BEEN GROUTED (CIRCLE APPROPRIATE BOX)  YES  NO

TYPE OF GROUTING MATERIAL (CIRCLE BOX):  CEMENT  BENTONITE CLAY

NO. OF BAGS 100 NO. OF POUNDS 975

GALLONS OF WATER 100

DEPTH OF GROUT SEAL (TO NEAREST FOOT): FROM 0 FT. TO 30 FT.

**CASING RECORD**

INSERT APPROPRIATE CODE BELOW:  STEEL  CONCRETE  PLASTIC  OTHER

MAIN CASING TYPE ST NOMINAL DIAMETER TOP (MAIN) CASING (NEAREST INCH) 2 TOTAL DEPTH OF MAIN CASING (NEAREST FOOT) 30

**OTHER CASING (IF USED)**

EACH CASING	DIAMETER (INCH)		DEPTH (FEET)	
	FROM	TO	FROM	TO
<u>1</u>				
<u>2</u>				

**SCREEN RECORD**

SCREEN TYPE OR OPEN HOLE:  STEEL  BRASS OR BRONZE  OPEN HOLE  PLASTIC  OTHER

**DEPTH (NEAREST WHOLE FOOT)**

EACH SCREEN	FROM		TO	
	8	9	11	15
<u>1</u>				
<u>2</u>				
<u>3</u>				

SLOT SIZE 1. \_\_\_\_\_ 2. \_\_\_\_\_ 3. \_\_\_\_\_

DIAMETER OF SCREEN 56 (NEAREST INCH) FROM \_\_\_\_\_ TO \_\_\_\_\_

GRAVEL PACK \_\_\_\_\_

IF WELL DRILLED WAS A FLOWING WELL CIRCLE BOX   F

DWR USE ONLY (NOT TO BE FILLED IN BY DRILLER) (E.R.O.S.)

TELESCOPE CASING  LOG INDICATOR  OTHER DATA AVAILABLE

**PUMPING TEST**

HOURS PUMPED (TO NEAREST HOUR) 6

PUMPING RATE (GALLONS PER MINUTE TO NEAREST GALLON) 6

METHOD USED TO MEASURE PUMPING RATE TIME

WATER LEVEL: (DISTANCE FROM LAND SURFACE)

BEFORE PUMPING 25 (NEAREST FOOT)

WHEN PUMPING 100 (NEAREST FOOT)

TYPE OF PUMP USED (CIRCLE APPROPRIATE BOX) (FOR PUMPING TEST):  AIR  PISTON  TURBINE  CENTRIFUGAL  ROTARY  OTHER (DESCRIBE BELOW)  JET  SUBMERSIBLE

**PUMP INSTALLED**

TYPE OF PUMP (WRITE APPROPRIATE LETTER IN BOX - SEE ABOVE: A, C, J, P, R, S, T, O) 29

DRILLER WILL INSTALL PUMP (CIRCLE APPROPRIATE BOX)  YES  NO

CAPACITY: GALLONS PER MINUTE (TO NEAREST GALLON) \_\_\_\_\_

PUMP HORSEPOWER \_\_\_\_\_

PUMP COLUMN LENGTH (NEAREST FOOT) 43 47

CASING HEIGHT (CIRCLE APPROPRIATE BOX AND ENTER CASING HEIGHT):  ABOVE  BELOW LAND SURFACE 2 (NEAREST FOOT)

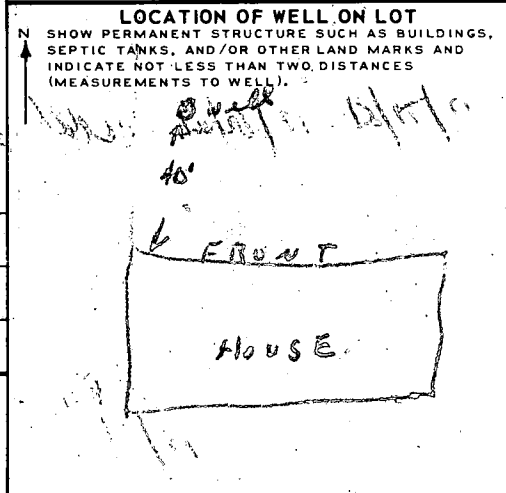

**CIRCLE APPROPRIATE BOXES**

A WELL WAS ABANDONED AND SEALED WHEN THIS WELL WAS COMPLETED

E ELECTRIC LOG OBTAINED

P TEST WELL CONVERTED TO PRODUCTION WELL

I HEREBY CERTIFY THAT I HAVE COMPLIED WITH ALL CONDITIONS STATED ON THE ABOVE-CAPTIONED "PERMIT TO DRILL WELL", AND THAT INFORMATION CONTAINED IN THIS REPORT IS TRUE, ACCURATE, AND COMPLETE TO THE BEST OF MY KNOWLEDGE, INFORMATION AND BELIEF.

DRILLERS NAME: HOWARD DILLON

(PLEASE PRINT) SIGNATURE: Howard Dillon

1362 DRIVER Rd

HU 73  
0027

HARRY PROCTOR

787-3782

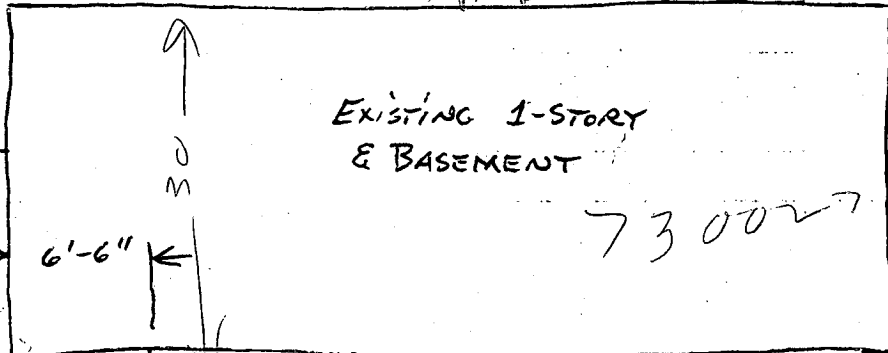
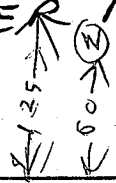

730027

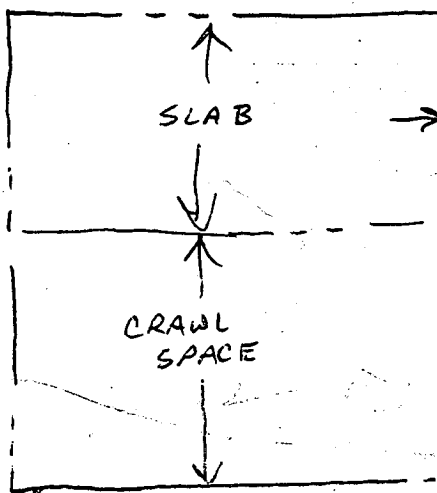

29'-6"

PROPOSED ADDITION

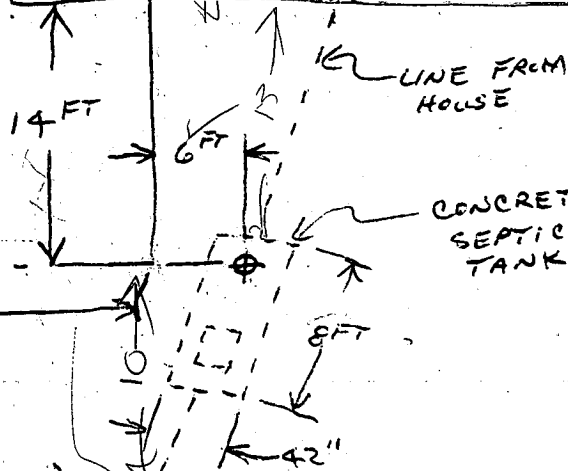

LINE FROM HOUSE

CONCRETE SEPTIC TANK

DISTRIBUTION BOX (SWITCHABLE)

1<sup>ST</sup> SYSTEM

DRYWELL

30 FT

GENTLE SLOPE

2/13/90

PROBABLY OK TO SIGN  
IF ADDITION IS ABOVE  
GROUND. PROBABLE

REPAIR  
81 FT

SEPTIC  
ON  
SLOPE

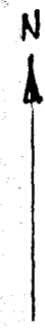
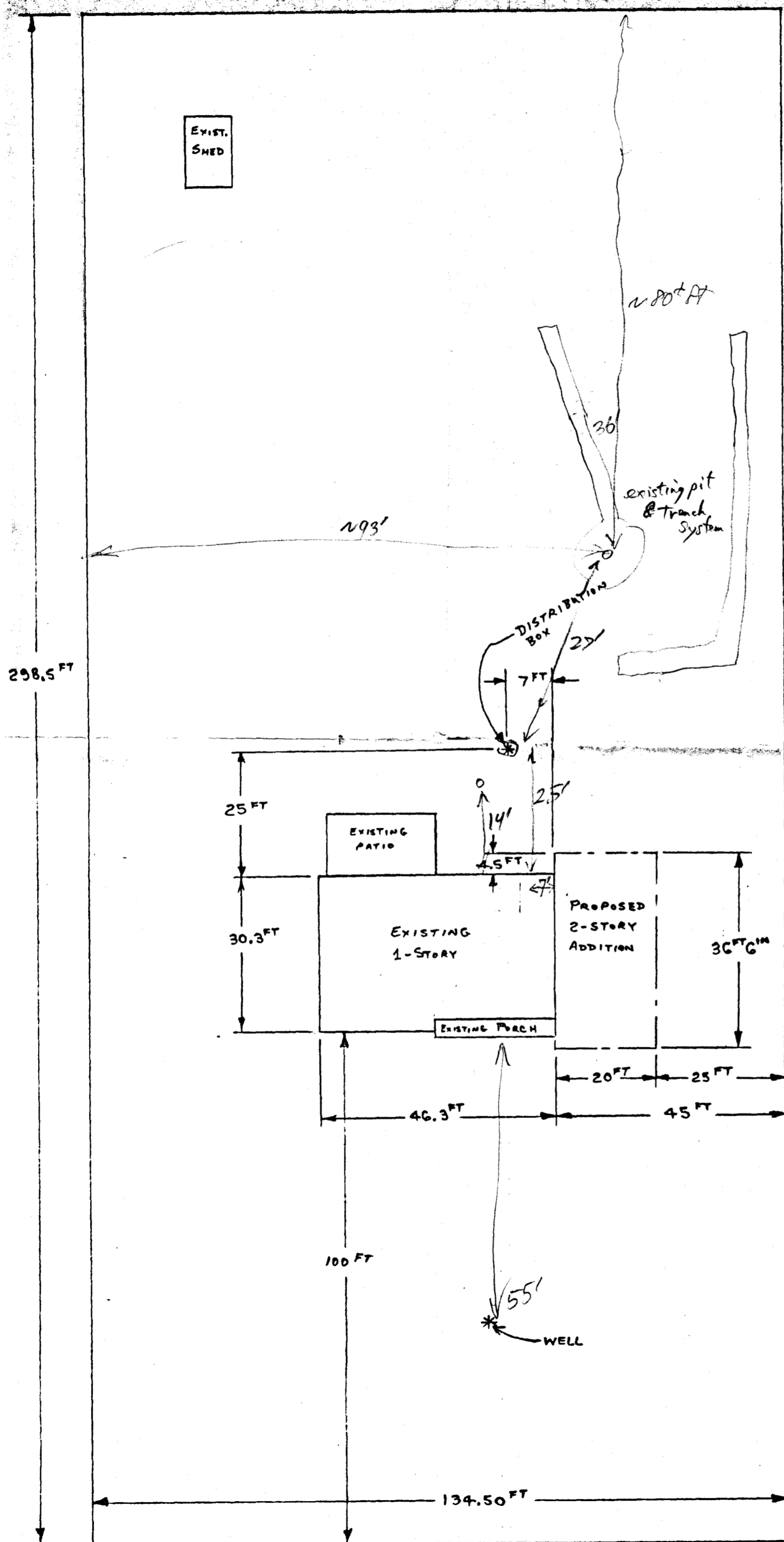

PLOT PLAN

LOT 2 BLOCK 'A' SECT. 2  
 DRIVER PROPERTY PLATBOOK 21/3

1362 DRIVER RD

SCALE 1" = 20' FT

*proposed Addn is well removed from  
 existing and future Septic areas  
 Plenty of room available for a few  
 more repair systems, no topographic  
 or apparent soil classification problems.*

*Recommend approval  
 RB 8/30/91*

APPLICATION

HOWARD COUNTY

# PERMIT APPLICATION

SERIAL NUMBER

37461

DEPARTMENT OF INSPECTIONS, LICENSES & PERMITS  
3430 COURT HOUSE DRIVE, ELICOTT CITY, MARYLAND 21043

BUILDING ADDRESS (HOUSE NO., STREET, TOWN OR AREA)

1362 Driver Rd.  
Marriottsville, Md. 21101

GRADING/SEDIMENT CONTROL  YES  NO

DESCRIPTION OF WORK AUTHORIZED: 2 Story Bld.  
Partial crawl space  
1st floor - attached garage + dining Rm - 2nd floor - Bedroom - sitting Rm + Bath. Frame Const. Allow Siding  
Anderson Windows - Owner To Finish

LOT NO. PARCEL NO. SEC. AREA BLOCK NO. LIBER FOLIO

2 2 A

SUB DIVISION ZONE ZONE MAP ELEC. DIST. CENSUS TR.

OWNER'S NAME AND ADDRESS

Harry Proctor  
1362 Driver Rd. - Marriottsville, Md.

PHONE NO.  
442-2591

OCCUPANT'S NAME AND ADDRESS

Same

PHONE NO.

ARCHITECT OR ENGINEER'S NAME AND ADDRESS

PHONE NO.

CONTRACTOR'S NAME AND ADDRESS

Burns Const. Co Inc  
117 Will-O-Brook Dr. Pasadena, Md.

PHONE NO.  
301-255-3942

EXISTING USE

Single Fam. Dwl.

PROPOSED USE

1st Garage - Dining Rm  
and Bedroom - sitting Rm - Bath

EST. CONSTRUCTION COST

\$ 30,000

LICENSE NUMBER

14411C-4141

PERMIT FEE

UTILITIES  
WATER (WELL) SEWER (SEPTIC) GAS ELECTRICITY TYPE OF HEAT AC

I have carefully examined and read the application and know the same is true and correct, and that in doing this work, all provisions of Howard County Ordinances and the State Laws of Maryland will be complied with, whether specified or not; and I will notify the Bureau of Inspections, and Permit twenty-four hours in advance when I am ready for the inspection called for elsewhere in this application; and that no work will be covered up until such inspections have been completed with.

Robert Burns  
Contractor  
DATE July 26/1971

W/S CODE

FOR OFFICE USE ONLY

DISTANCE IN FEET FROM R/W LINE TO FRONT BUILDING LINE

SIDE YARD

(DISTANCE IN FEET FROM SIDE BLDG. LINE TO SIDE PROPERTY LINE)

DISTANCE IN FEET FROM SIDE STREET R/W LINE

TO SIDE BUILDING LINE

DISTANCE IN FEET, REAR YD. REQUIRING SET

BACK (CORNER LOT ONLY)

CONDITIONS (IF ANY)

SOP #

Checks payable to DIRECTOR OF FINANCE OF HOWARD COUNTY

### CAUTION

To begin construction before a permit placard has been issued and displayed on the job is a violation of the law  
Use and occupancy permit must be applied for two weeks before it will be issued.

IMPORTANT: PLEASE SHOW ZIP CODES AND AREA CODES WHEREVER REQUIRED.

FUNCTION	DATE	SIGNATURE APPROVAL
ZONING/PLANNING		
SHA		
SEDIMENT/GRADING		
BUILDING OFFICIAL		
WATER & SEWER		
HEALTH DEPT.	7/26/71	
FIRE PROTECTION		
STORM WATER MGMT.		

APPROVED DATE  
Distribution of Copies:  
White - Building Official  
Green - Planning & Zoning  
Yellow - Engineering  
Pink - Health Dept  
Gold - S.M.A.