

6/1/64

PERMIT

P 08477

SEWAGE DISPOSAL SYSTEM

A 08114

MARYLAND STATE DEPARTMENT OF HEALTH

See also 08241
015719

HOWARD COUNTY

ELLICOTT CITY

INDEXED

DISTRICT 2

DATE 3/6/64

County Sewer Service IS PERMITTED TO INSTALL ALTER

ADDRESS Woodstock, Maryland PHONE WI 4-1509

A SEWAGE DISPOSAL SYSTEM LOCATED AT

SUBDIVISION ROAD LOT

PROPERTY OWNER Leon E. Wilhida, Sr.

ADDRESS 421 Cook's Lane, E. C.

SPECIFICATIONS 4 bedrooms

DRAIN FIELD DEPTH FEET, BOTTOM AREA SQ. FT.

SEEPAGE PITS ABSORBENT SIDE-WALL AREA SQ. FT.

SEPTIC TANK CAPACITY 1,000 GALLONS

FOR GARBAGE GRINDER, INCREASE DISPOSAL AREA 22% & TANK CAPACITY 50%.

OTHER Dry well - 12 ft. diameter (not including gravel) and 11 ft. deep below inlet pipe.

Place dry well about 30 ft. from barbed wire fence on the left side of lot as you face Rt. 29 and about 126 ft. from barbed wire fence which runs parallel to Rt. 29.

PLANS APPROVED BY D. W. Monaghan DATE 3/18/64

FILL SEPTIC TANK AND DISTRIBUTION BOX WITH WATER BEFORE CALLING FOR AN INSPECTION. COVER NO WORK UNTIL INSPECTED AND APPROVED.

NEITHER THE HOWARD COUNTY COMMISSIONERS NOR THE HEALTH DEPARTMENT IS RESPONSIBLE FOR THE SUCCESSFUL OPERATION OF ANY SYSTEM.

BLDG. PERMIT SIGNED
AND RETURNED 12/5/80
Serial # 44990
Pool.

71180 A

14
3 1/2
10 1/2

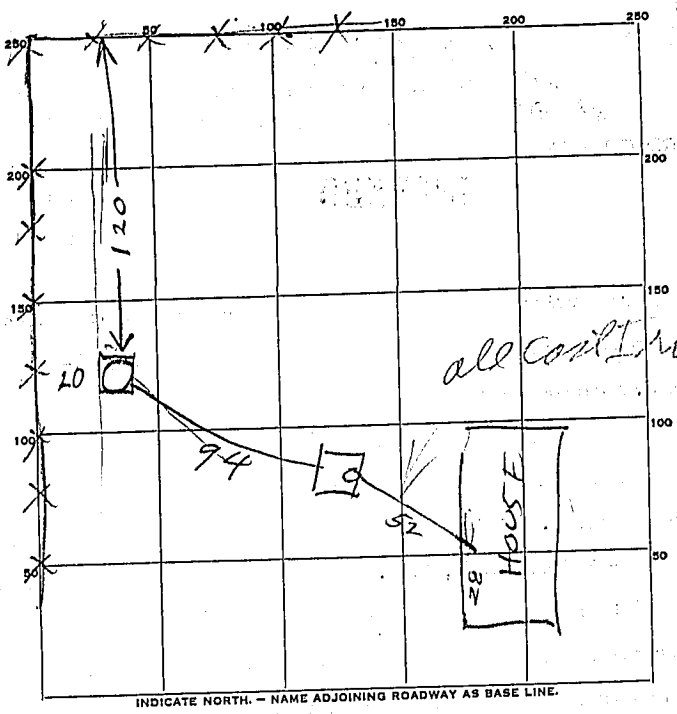

49
47
96
-2
94

PERMIT CARD _____

SEPTIC TANK, LEVEL OK 1000 Concrete CLEANOUTS 6K

DISTRIBUTION BOX, LEVEL Job 6" below grade

TILE FIELD, DEPTH _____ FT. TRENCH WIDTH _____ FT.

GRAVEL DEPTH _____ IN. TOTAL LENGTH _____ FT.

NUMBER OF TRENCHES _____ TOTAL BOTTOM AREA _____

SEEPAGE PITS, INSIDE DIAMETER 12 FT. DEPTH BELOW INLET 10.5 FT.

ABSORBENT AREA 399 SQ. FT. not counting stone

REMARKS Dry well. Inlet is 1 ft below grade
A layer of stone around dry well
08/5/80 check for B.R. overflow at P.W. K

38
105
190
380
399 0

DATE SYSTEM APPROVED June 64 INSPECTOR Raymond [Signature]