

10/13/81
As soon as possible

Approved: 10/13/81
S. G. Tail

PERMIT

P 31661
A Repair

SEWAGE DISPOSAL SYSTEM
MARYLAND STATE DEPARTMENT OF HEALTH

HOWARD COUNTY

ELLICOTT CITY

DISTRICT 2nd

INDEX

DATE 10/7/81

Jack Fyock IS PERMITTED TO INSTALL ALTER X

ADDRESS 13775 Triadelphia Road, Dayton, Md. 21036 PHONE 988-9270

SUBDIVISION _____ ROAD 9597 Old Frederick Road LOT Behind Bethany Fire Station

PROPERTY OWNER Gene Dampman

ADDRESS 9597 Old Frederick Road, Ellicott City, Md. 21043

SPECIFICATIONS

SEPTIC TANK CAPACITY _____ GALLONS

DRAIN FIELD _____ DEPTH _____ FEET. BOTTOM AREA _____ SQ. FT.

DEEP TRENCH _____ DEPTH _____ FEET. BOTTOM AREA _____ SQ. FT.

SEEPAGE PITS _____ ABSORBENT SIDE-WALL AREA _____ SQ. FT.

INLET PIPE _____ FT. BELOW ORIGINAL GRADE. MAXIMUM DEPTH _____ FT. BELOW ORIGINAL GRADE

EFFECTIVE DEPTH AT _____ FT. BELOW ORIGINAL GRADE.

LOCATE DISPOSAL AREA _____ FT. FROM _____ LOT LINE AND _____ FT. FROM _____ LOT LINE AS SEEN WHEN FACING LOT FROM

REPAIR - Call for an appointment when ground is opened up so Sanitarian can

recommend the repair system. Rec: 50'55' trench 11' -

12' deep inlet at 4-4 1/2, w/ 7 1/2 to 8' stone below
Pipe in trench - SK - / 10/13/81

PLANS APPROVED BY Palmer F. Wine DATE 10/7/81

COVER NO WORK UNTIL INSPECTED AND APPROVED.

NEITHER THE HOWARD COUNTY COUNCIL NOR THE HEALTH DEPARTMENT IS RESPONSIBLE FOR THE SUCCESSFUL OPERATION OF ANY SYSTEM.

NOTE: IF TRENCH IS USED CALL FOR INSPECTION BEFORE PLACING GRAVEL IN TRENCH.

NOTE: NO DRY WELL SHALL EXCEED 15 FOOT IN DIAMETER.

NOTE: ALL PIPE FROM HOUSE TO DISPOSAL AREA MUST BE CAST IRON.

PERMIT VOID AFTER THREE YEARS.

NOTE: INSTALL STAND PIPE ON SEPTIC TANK AND DRY WELL. STAND PIPES MUST BE 6 INCHES IN DIAMETER. CAST IRON, CONCRETE OR TERRA COTTA ACCEPTED.

*INSTALLER IS RESPONSIBLE FOR OBTAINING FINAL APPROVAL ON THIS PERMIT.

P 31661

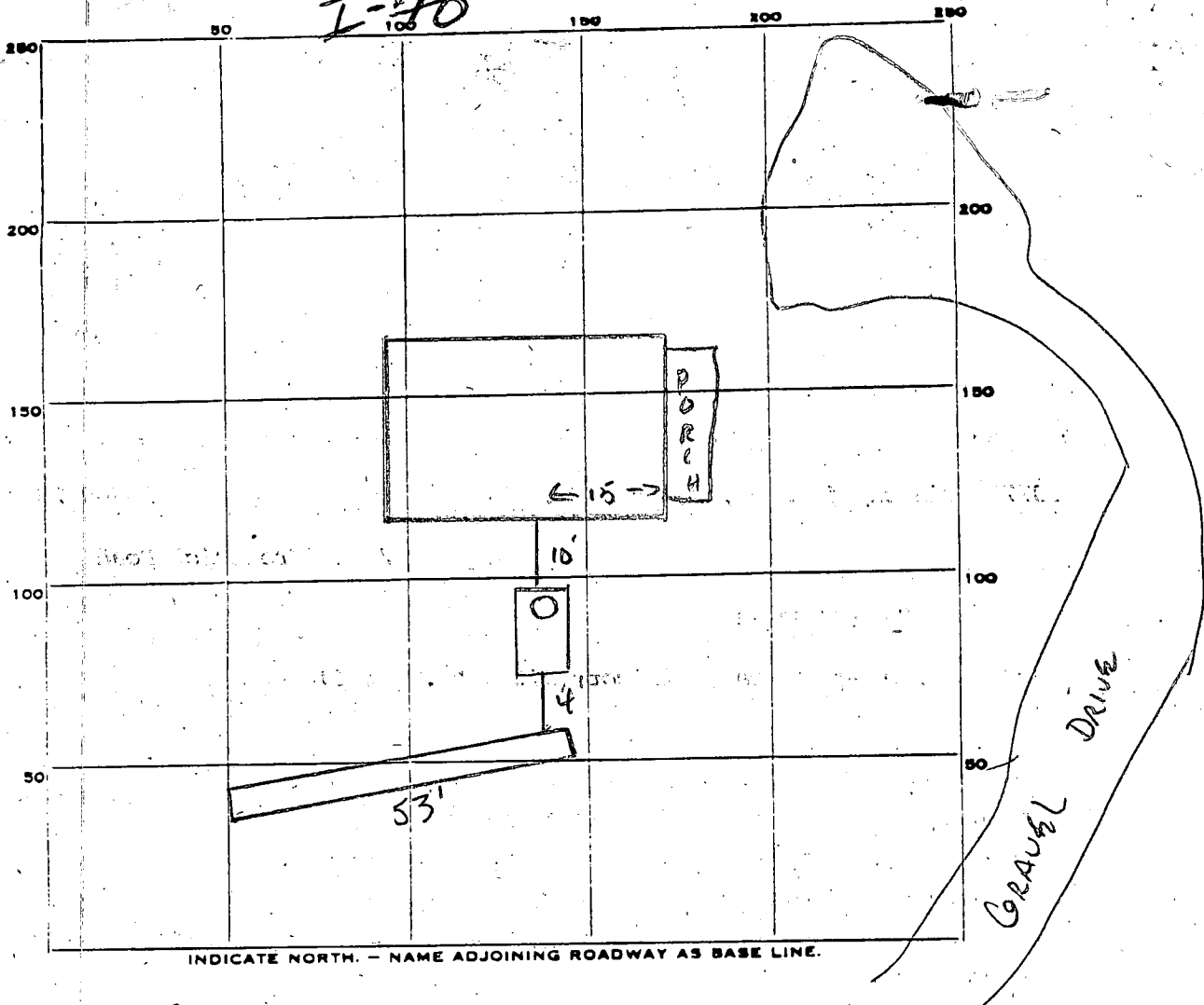

PERMIT CARD

SEPTIC TANK, LEVEL CLEANOUTS

DISTRIBUTION BOX, LEVEL _____

TILE FIELD, DEPTH 12' FT. TRENCH WIDTH 2' FT.

GRAVEL DEPTH 7 1/2 IN. TOTAL LENGTH 53' FT.

NUMBER OF TRENCHES 1 TOTAL BOTTOM AREA 371

SEEPAGE PITS, INSIDE DIAMETER _____ FT. DEPTH BELOW INLET _____ FT.

ABSORBENT AREA _____ SQ. FT.

REMARKS Dug 16' Hole, in trench already slotted, clay varies from 4 - 5 1/2', rest of soil sandy mica loam. OK to gravel trench, OK to backfill trench - or to cover all work

SIC

DATE SYSTEM APPROVED 10/13/81 INSPECTOR Stephen G Hill