

PERMIT

Approved: 10/2/81
S.G.R.

P 31618
A Repair

SEWAGE DISPOSAL SYSTEM

MARYLAND STATE DEPARTMENT OF HEALTH

HOWARD COUNTY

02-195062

ELLICOTT CITY

DISTRICT 2nd

INDEX

DATE 9/21/81

Philip J. Bevans

E. Feagg

IS PERMITTED TO INSTALL _____ ALTER X

ADDRESS 4362 Columbia Road, Ellicott City, Md. 21043 PHONE 465-5315

SUBDIVISION _____ ROAD 4362 Columbia Road LOT _____

PROPERTY OWNER Philip J. Bevans

ADDRESS same as above

SPECIFICATIONS

SEPTIC TANK CAPACITY _____ GALLONS

DRAIN FIELD _____ DEPTH _____ FEET, BOTTOM AREA _____ SQ. FT.

DEEP TRENCH _____ DEPTH _____ FEET, BOTTOM AREA _____ SQ. FT.

SEEPAGE PITS _____ ABSORBENT SIDE-WALL AREA _____ SQ. FT.

INLET PIPE _____ FT. BELOW ORIGINAL GRADE. MAXIMUM DEPTH _____ FT. BELOW ORIGINAL GRADE

EFFECTIVE DEPTH AT _____ FT. BELOW ORIGINAL GRADE.

LOCATE DISPOSAL AREA _____ FT. FROM _____ LOT LINE AND _____ FT. FROM _____ LOT LINE AS SEEN WHEN
FACING LOT FROM

REPAIR - Call for an appointment when ground is opened up and Sanitarian will

recommend the repair system. LEACHING BED

300 SQ FT BOTTOM AREA 4-5 FT DEEP

2-3 FT STONE

PLANS APPROVED BY Palmer F. Wine DATE 9/21/81

COVER NO WORK UNTIL INSPECTED AND APPROVED.

NEITHER THE HOWARD COUNTY COUNCIL NOR THE HEALTH DEPARTMENT IS RESPONSIBLE FOR THE SUCCESSFUL OPERATION OF ANY SYSTEM.

NOTE: IF TRENCH IS USED CALL FOR INSPECTION BEFORE PLACING GRAVEL IN TRENCH.

NOTE: NO DRY WELL SHALL EXCEED 15 FOOT IN DIAMETER.

NOTE: ALL PIPE FROM HOUSE TO DISPOSAL AREA MUST BE CAST IRON.

PERMIT VOID AFTER THREE YEARS.

NOTE: INSTALL STAND PIPE ON SEPTIC TANK AND DRY WELL. STAND PIPES MUST BE 6 INCHES IN DIAMETER. CAST IRON, CONCRETE OR TERRA
COTTA ACCEPTED.

*INSTALLER IS RESPONSIBLE FOR OBTAINING FINAL APPROVAL ON THIS PERMIT.

*10/1/81
A.M. please*
*10/2/81
A.M. please*

1031618

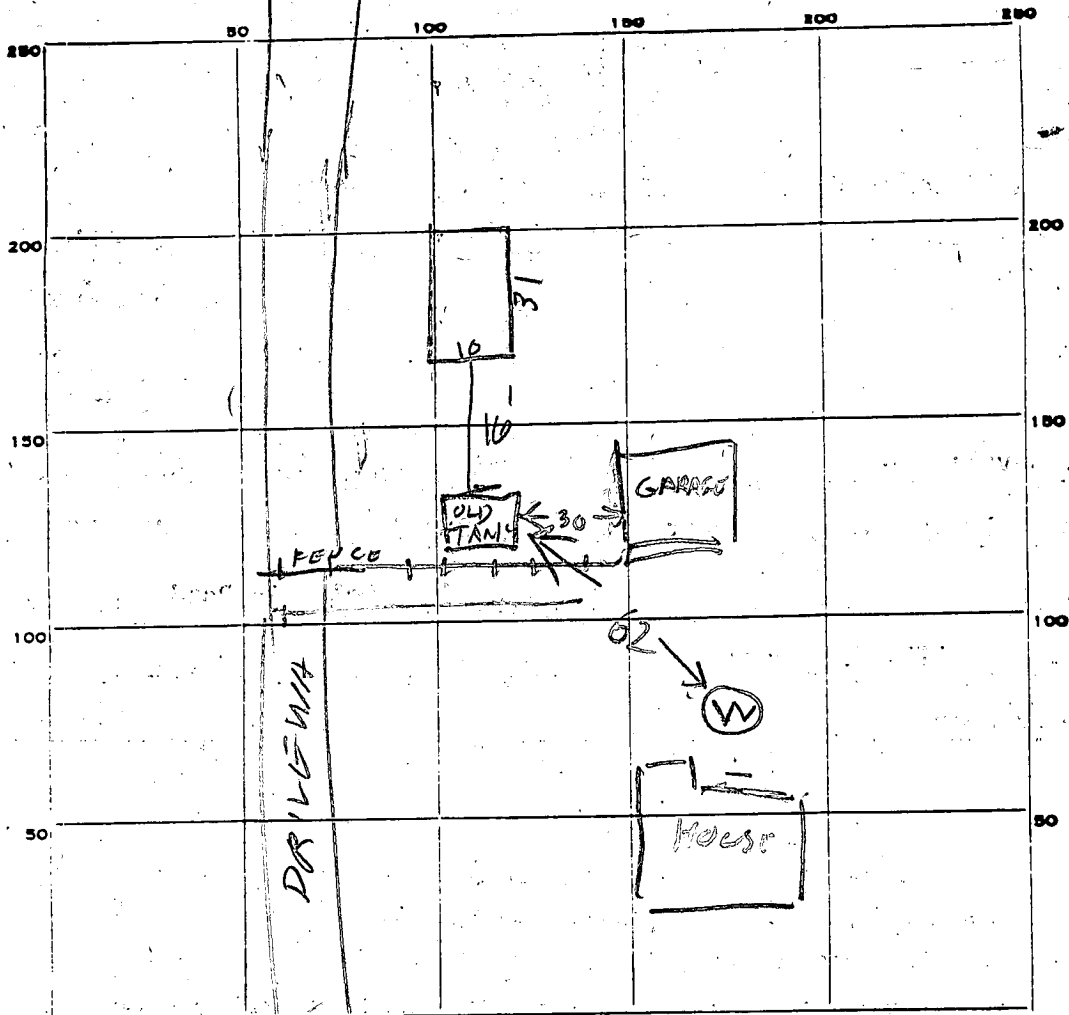

INDICATE NORTH. - NAME ADJOINING ROADWAY AS BASE LINE.
 OLD COLUMBIA RD.

PERMIT CARD _____

106

SEPTIC TANK, LEVEL OLD CEMENT CLEANOUTS _____

DISTRIBUTION BOX, LEVEL _____

BEDS TILE FIELD, DEPTH 4 1/2 FT. TRENCH WIDTH 10 FT.

GRAVEL DEPTH _____ IN. TOTAL LENGTH 31 FT.

NUMBER OF TRENCHES BEDS 1 TOTAL BOTTOM AREA 310

SEEPAGE PITS, INSIDE DIAMETER _____ FT. DEPTH BELOW INLET _____ FT.

ABSORBENT AREA _____ SQ. FT.

REMARKS 10/1/81 SOIL ALL SAND OK FOR LEACHING BED
300 SQ FT BOTTOM AREA

DATE SYSTEM APPROVED 10/2/81 INSPECTOR Stephen Kail