

04-338987
PERMIT

P 31616

9/25/81
9:30 A.M.

SEWAGE DISPOSAL SYSTEM
MARYLAND STATE DEPARTMENT OF HEALTH

A REPAIR

NOT APPROVED
9/25/81 CBS/cw

HOWARD COUNTY

ELLICOTT CITY

DISTRICT 4th

REPAIR P6C ONLY
NO EVIDENCE
OF SYSTEM REPAIR
INDEX AS NOT APPROVED
7/17/95 CW/eh

DATE 9/18/81

Dale Fogle

INDEXED

IS PERMITTED TO INSTALL ALTER X

ADDRESS _____ PHONE 795-5670

SUBDIVISION _____ ROAD 16213 Frederick Road LOT _____

PROPERTY OWNER Alan Robert Veach

ADDRESS 16213 Frederick Road, Woodbine, Md. 21797 Phone: 442-1075

SPECIFICATIONS (3 Bedrooms per Mr. Veach at this time)

SEPTIC TANK CAPACITY _____ GALLONS EXISTS POSSIBLY/MR. VEACH } SANITARIAN RECOMMENDED TO OWNER TO GET S. TANK PUMPED

DRAIN FIELD _____ DEPTH _____ FEET, BOTTOM AREA _____ SQ. FT.

DEEP TRENCH _____ DEPTH _____ FEET, BOTTOM AREA _____ SQ. FT.

DRY WELL 15x15' ABSORBENT SIDE-WALL AREA 420+ SQ. FT.

SEWAGE PITS 3'-4' EXISTING FT. BELOW ORIGINAL GRADE, MAXIMUM DEPTH 12 FT. BELOW ORIGINAL GRADE

EFFECTIVE DEPTH AT 5 FT. BELOW ORIGINAL GRADE.

LOCATE DISPOSAL AREA * FT. FROM LOT LINE AND _____ FT. FROM LOT LINE AS SEEN WHEN

FACING LOT FROM

REPAIR - Call for an appointment when ground is opened up and Sanitarian will

recommend the repair system.

CHECK- OLD OVER FLOW AREA- SEE IF IT IS

A DRY WELL; CESS POOL 4/OR SEPTIC TANK; IF OLD DRY WELL 4/OR TANK INSTALL CLEANOUTS TO GRADE 4/OR PROPER BAFFLES; THEN INSTALL NEW LINE FROM OLD AREA TO NEW DRY WELL AREA BEING 45'± FROM RIGHT REAR OF HOUSE AND 20' OFF OLD SHED; PERCHOLE @ WHEN FACING LOT FROM LT. 144

IF OLD CESS POOL CALL OFFICE IMMEDIATELY. 9/18/81

PLANS APPROVED BY Palmer F. Wine DATE

COVER NO WORK UNTIL INSPECTED AND APPROVED.

NEITHER THE HOWARD COUNTY COUNCIL NOR THE HEALTH DEPARTMENT IS RESPONSIBLE FOR THE SUCCESSFUL OPERATION OF ANY SYSTEM.

NOTE: IF TRENCH IS USED CALL FOR INSPECTION BEFORE PLACING GRAVEL IN TRENCH.

NOTE: NO DRY WELL SHALL EXCEED 15 FOOT IN DIAMETER.

NOTE: ALL PIPE FROM HOUSE TO DISPOSAL AREA MUST BE CAST IRON.

PERMIT VOID AFTER THREE YEARS.

NOTE: INSTALL STAND PIPE ON SEPTIC TANK AND DRY WELL. STAND PIPES MUST BE 6 INCHES IN DIAMETER. CAST IRON, CONCRETE OR TERRA COTTA ACCEPTED.

*INSTALLER IS RESPONSIBLE FOR OBTAINING FINAL APPROVAL ON THIS PERMIT.

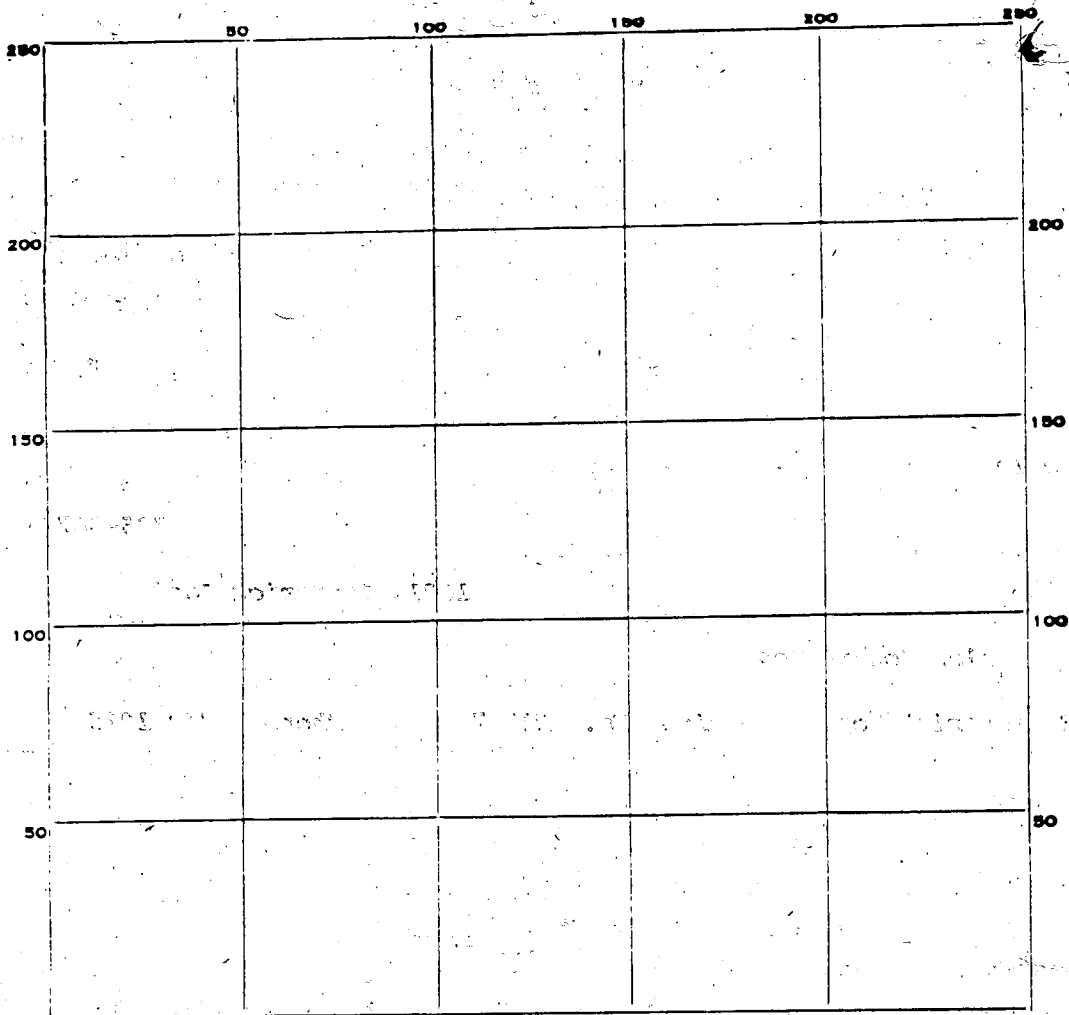

INDICATE NORTH. - NAME ADJOINING ROADWAY AS BASE LINE.

RT. 144

PERMIT CARD

D.W.

SEPTIC TANK, LEVEL EXISTS CLEANOUTS _____

DISTRIBUTION BOX, LEVEL _____

TILE FIELD, DEPTH _____ FT. TRENCH WIDTH _____ FT.

GRAVEL DEPTH 1 IN. TOTAL LENGTH _____ FT.

NUMBER OF TRENCHES _____ TOTAL BOTTOM AREA _____

SEEPAGE PITS, INSIDE DIAMETER _____ FT. DEPTH BELOW INLET _____ FT.

ABSORBENT AREA _____ SQ. FT.

REMARKS 9/25/81 REPAIR PERC IN R.M. - SEE PERC SHEET. OK TO INSTALL

NEW DRY WELL

C.B.D.

DATE SYSTEM APPROVED _____ INSPECTOR _____

9/25/81
9:30

APPLICATION

A 31616

SEWAGE DISPOSAL TESTING

STATE OF MARYLAND - DEPARTMENT OF HEALTH AND MENTAL HYGIENE

P _____

HOWARD COUNTY HEALTH DEPARTMENT
ENVIRONMENTAL HEALTH SERVICES

P. O. BOX 473 ELLICOTT CITY, MARYLAND 21043
TELEPHONE: 992-2330

DISTRICT _____

DATE _____

TO: THE COUNTY HEALTH OFFICER
ELLICOTT CITY, MARYLAND

I, HEREBY, APPLY FOR THE NECESSARY TEST IN ORDER TO CONSTRUCT (OR RECONSTRUCT) A SEWAGE DISPOSAL SYSTEM.

PROPERTY OWNER Mr. Alan Robert Veach

ADDRESS 16213 Frederick Rd PHONE 795-5670 (Fogle)
442-1075

PROPERTY LOCATION: Woodbine, Md. 21797

SUBDIVISION _____ LOT NO. _____

ROAD AND DESCRIPTION _____

SIZE OF LOT _____ TYPE BLDG. _____
(NUMBER OF BEDROOMS)

THE SYSTEM INSTALLED UNDER THIS APPLICATION IS ACCEPTABLE ONLY UNTIL PUBLIC FACILITIES BECOME AVAILABLE. I FULLY UNDERSTAND THE

FEE CONNECTED WITH THE FILING OF THIS PERC TEST APPLICATION IS NON-REFUNDABLE UNDER ANY CIRCUMSTANCES. I ALSO AGREE TO COMPLY

WITH ALL M.O.S.H.A. REQUIREMENTS IN TESTING THIS LOT. Dale H. Fogle
(SIGNATURE OF APPLICANT)

APPROVED BY _____ FOR _____ DATE _____

REJECTED BY _____ FOR _____ DATE _____

HOLD PENDING FURTHER TESTS _____ DATE _____

REASONS FOR REJECTION OR HOLDING _____

THIS IS NOT A PERMIT

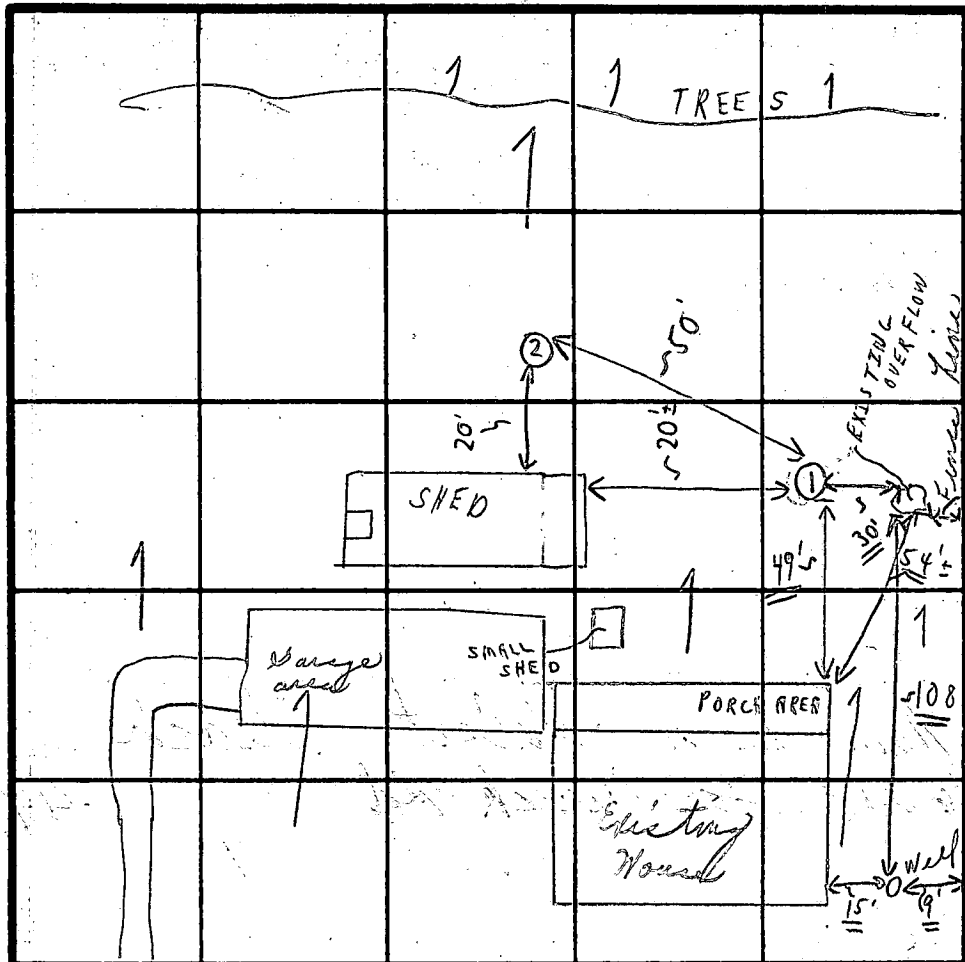

SOIL PROFILE

SEE EACH HOLE BELOW



FIELD SHEET

INDICATE NORTH - NAME ADJOINING ROADWAY AS BASE LINE.

RX. 144

SOIL PROFILE

1' - 4 1/2" CLAY 1/2" BELOW EXISTING GRADE LOAM, 13 1/2'

1' - 5 1/2" CLAY & DISTURBED FILL; 5 1/2" - 14' LOAM

DATE	TEST NO.	DEPTH	PRE-WET		TEST - 1" DROP		TIME	
			START	STOP	START	STOP		
9/25/81	FILL 1 5	5'	10:35	10:40	10:40	10:50	10:00	
		↓ 13 1/2'		SIMILAR TO SHELVE				
	GROUND 1/2" 2	14'	VISUAL SIMILAR TO #1 HOLE					
		FILLED 1'-5" with metal car parts; 5 1/2" - 14' LOAM - NO WATER						

LIMITED REPAIR AREA
1 15' x 15'
5-12' EFF
4 20' + #1/B.R.

REMARKS

9/25/81 UNABLE TO DETERMINE WHERE SEPTIC TANK 1/2" REST OF SYSTEM LOCATED - NO CLEANOUTS SEEN. ONLY OVERFLOW LOCATED.

TYPE OF SOIL

TESTED BY

C. B. D.

ALSO PRESENT

MR. FOGLE

EH-12-1079

@ site 9/25/81