

8/27/81  
9:30 if possible.

Approved: 8/23/81  
S. L. Kiel

# PERMIT

P 31598  
A Repair

SEWAGE DISPOSAL SYSTEM  
MARYLAND STATE DEPARTMENT OF HEALTH

HOWARD COUNTY

05-349480

ELLICOTT CITY  
DISTRICT 5th

## INDEX

DATE 8/26/81

Jack Fyock IS PERMITTED TO INSTALL X ALTER

ADDRESS 13775 Triadelphia Road, Glenelg, Md. 21737 PHONE 988-9270

SUBDIVISION Clarkville Ridge ROAD 11509 Crows Nest Road LOT

PROPERTY OWNER Mr. Allen Ewing ~~11509~~ Mr. and Mrs. Soren Harbom

ADDRESS 11509 Crows Nest Rd., Clarksville, Maryland

### SPECIFICATIONS

- SEPTIC TANK CAPACITY \_\_\_\_\_ GALLONS
- DRAIN FIELD \_\_\_\_\_ DEPTH \_\_\_\_\_ FEET, BOTTOM AREA \_\_\_\_\_ SQ. FT.
- DEEP TRENCH \_\_\_\_\_ DEPTH \_\_\_\_\_ FEET, BOTTOM AREA \_\_\_\_\_ SQ. FT.
- SEEPAGE PITS \_\_\_\_\_ ABSORBENT SIDE-WALL AREA \_\_\_\_\_ SQ. FT.
- INLET PIPE \_\_\_\_\_ FT. BELOW ORIGINAL GRADE. MAXIMUM DEPTH \_\_\_\_\_ FT. BELOW ORIGINAL GRADE
- EFFECTIVE DEPTH AT \_\_\_\_\_ FT. BELOW ORIGINAL GRADE.
- LOCATE DISPOSAL AREA \_\_\_\_\_ FT. FROM \_\_\_\_\_ LOT LINE AND \_\_\_\_\_ FT. FROM \_\_\_\_\_ LOT LINE AS SEEN WHEN FACING LOT FROM

REPAIR - Call for inspection when ground is opened up so sanitarian can recommend repair.

*70' of trench in lot at 4' from house  
9' below grade, use distribution box, and feed  
branches first. SK*

PLANS APPROVED BY Palmer F. Wine DATE August 26, 1981

- COVER NO WORK UNTIL INSPECTED AND APPROVED.
- NEITHER THE HOWARD COUNTY COUNCIL NOR THE HEALTH DEPARTMENT IS RESPONSIBLE FOR THE SUCCESSFUL OPERATION OF ANY SYSTEM.
- NOTE: IF TRENCH IS USED CALL FOR INSPECTION BEFORE PLACING GRAVEL IN TRENCH.
- NOTE: NO DRY WELL SHALL EXCEED 15 FOOT IN DIAMETER.
- NOTE: ALL PIPE FROM HOUSE TO DISPOSAL AREA MUST BE CAST IRON.
- PERMIT VOID AFTER THREE YEARS.
- NOTE: INSTALL STAND PIPE ON SEPTIC TANK AND DRY WELL. STAND PIPES MUST BE 6 INCHES IN DIAMETER. CAST IRON, CONCRETE OR TERRAZO ACCEPTED.

BLDG. PERMIT SIGNED  
AND RETURNED 12/22/87  
*Serial # 15925 enlarge  
Kutler*

P  
31598

\*INSTALLER IS RESPONSIBLE FOR OBTAINING FINAL APPROVAL ON THIS PERMIT.

BLDG. PERMIT SIGNED  
AND RETURNED 5/3/93  
*Serial # 48324  
addition Patw*

BLDG. PERMIT SIGNED  
AND RETURNED 2/27/87  
*Serial # 10249  
Pml*

FOR DEPOSIT ONLY  
HOWARD COUNTY DEPARTMENT  
10-1013

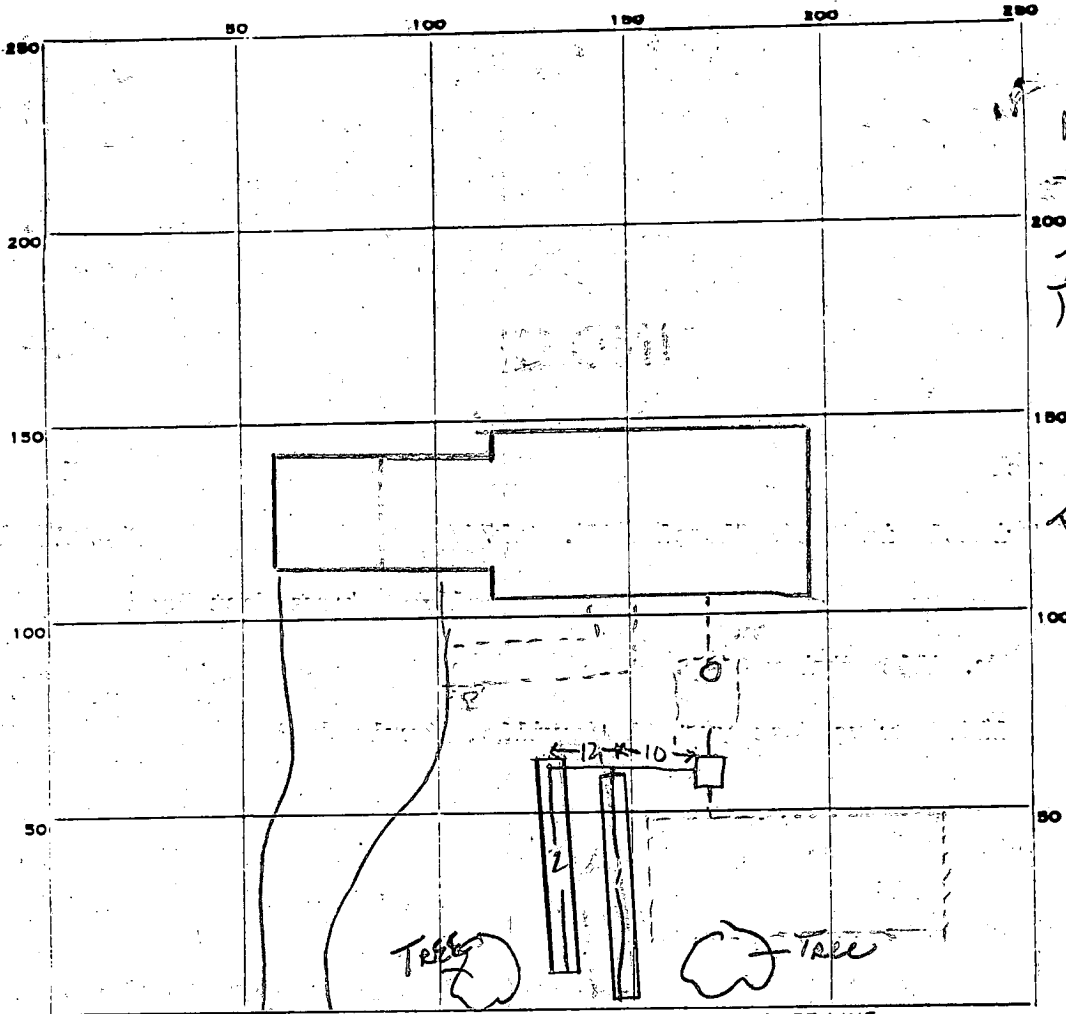

Notes  
 Test hole  
 in area of  
 Trench # 1  
 1 1/4' clay  
 4-1 1/2' very  
 sandy.

PERMIT CARD

SEPTIC TANK, LEVEL \_\_\_\_\_

CLEANOUTS \_\_\_\_\_

DISTRIBUTION BOX, LEVEL \_\_\_\_\_

*Not level, in order to close trenches first.*

TILE FIELD, DEPTH \_\_\_\_\_

*9' 9"*

FT.

TRENCH WIDTH \_\_\_\_\_

*2*

FT.

GRAVEL DEPTH \_\_\_\_\_

*5' 5"*

IN.

TOTAL LENGTH \_\_\_\_\_

*35' 35"*

FT.

*70 Total*

NUMBER OF TRENCHES \_\_\_\_\_

*2*

TOTAL BOTTOM AREA \_\_\_\_\_

*350 sq ft*

SEEPAGE PITS, INSIDE DIAMETER \_\_\_\_\_

FT.

DEPTH BELOW INLET \_\_\_\_\_

FT.

ABSORBENT AREA \_\_\_\_\_

SQ. FT.

REMARKS

*8/27/81 OK to add gravel to Trench # 1. -SK- 8/27/81 OK to  
 lower Trench 1, add gravel to Trench 2. -SK- lower all work  
 -SK-*

DATE SYSTEM APPROVED \_\_\_\_\_

*8/28/81*

INSPECTOR \_\_\_\_\_

*Stephen Kull*

app 6-19-72  
Dwz

6/17/72  
6/19/72  
Pood 5/14

# PERMIT

P 17076  
A 08719

SEWAGE DISPOSAL SYSTEM

MARYLAND STATE DEPARTMENT OF HEALTH

HOWARD COUNTY

ELLICOTT CITY

## INDEXED

DISTRICT 5

DATE 5/30/72

6/17/72  
Reading  
Pood 5/14

Jack Fyock IS PERMITTED TO INSTALL  ALTER

ADDRESS Ten Oaks Road, Glenelg, Md. PHONE 286-2939

A SEWAGE DISPOSAL SYSTEM LOCATED AT

SUBDIVISION Clarksville Ridge ROAD Crow's Nest Road LOT 39

PROPERTY OWNER V. J. Gallagher; Ewing

ADDRESS Surrey Lane, Clarksville Ridge

SPECIFICATIONS 4 bedrooms

DRAIN FIELD DEPTH FEET, BOTTOM AREA SQ. FT.

SEEPAGE PITS ABSORBENT SIDE-WALL AREA SQ. FT.

SEPTIC TANK CAPACITY 1200 GALLONS

FOR GARBAGE GRINDER, INCREASE DISPOSAL AREA 22% & TANK CAPACITY 50%.

OTHER Leaching Bed - 600 sq. ft. bottom area with a depth of 7½ ft. below original grade. 2 ft. minimum of gravel under pipe. Place Leaching Bed in area between 30 and 70 ft. from front lot line and between 30 and 90 feet from right sideline as seen when facing lot from Crow's Nest Road.

*Fyock  
deapest  
above  
at 7 1/2  
ft.  
water  
table*

NOTE: ALL PIPE FROM HOUSE TO SEPTIC TANK MUST BE CAST IRON.

PERMIT VOID AFTER THREE YEARS.

NOTE: INSTALL STAND PIPE ON SEPTIC TANK.

WHEN LEACHING BED IS EXCAVATED CALL FOR INSPECTION BEFORE ANY GRAVEL IS INSTALLED.

PLANS APPROVED BY Thomas J. Gramil DATE 7/17/64

FILL SEPTIC TANK AND DISTRIBUTION BOX WITH WATER BEFORE CALLING FOR AN INSPECTION. COVER NO WORK UNTIL INSPECTED AND APPROVED.

NEITHER THE HOWARD COUNTY COMMISSIONERS NOR THE HEALTH DEPARTMENT IS RESPONSIBLE FOR THE SUCCESSFUL OPERATION OF ANY SYSTEM.

A 08719

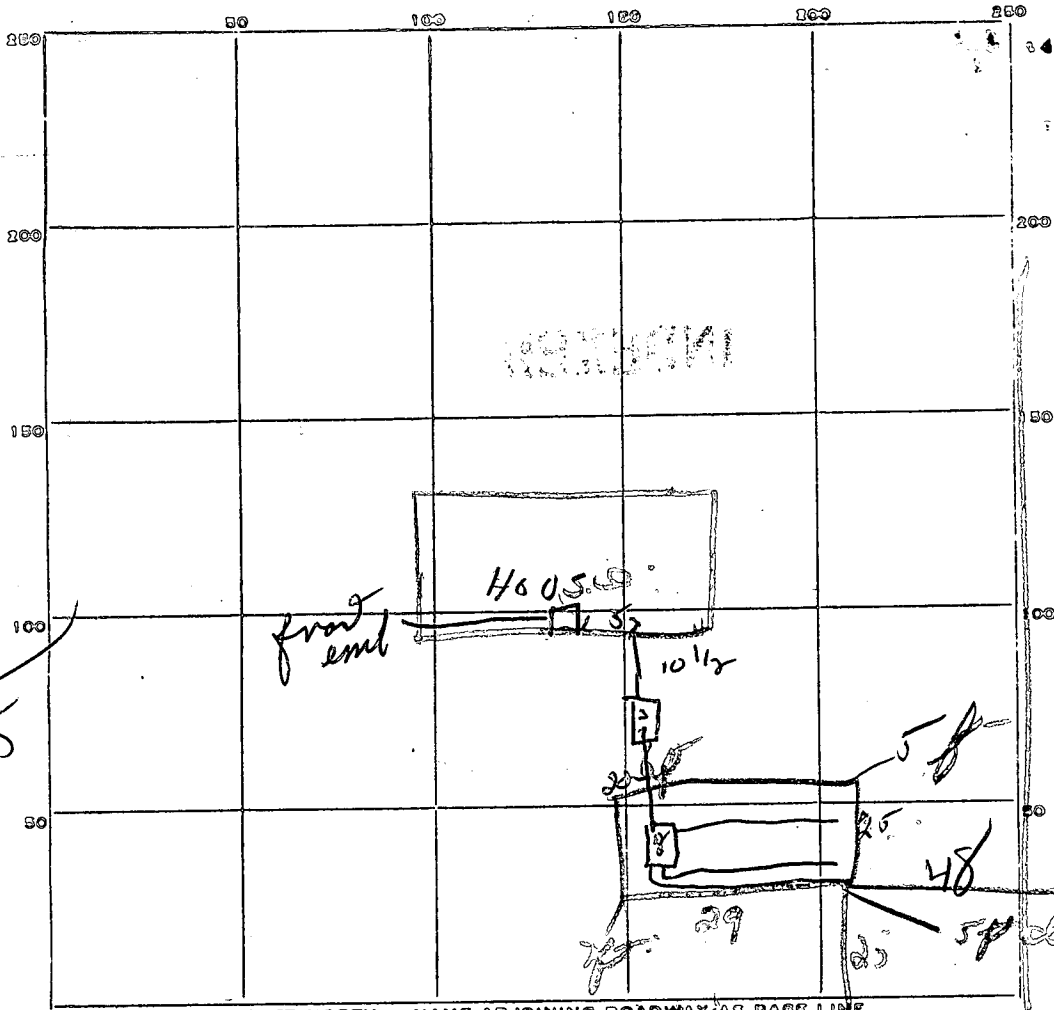

59  
 85  
 145  
 58  
 725

INDICATE NORTH. - NAME ADJOINING ROADWAY AS BASE LINE.

*Chow's rd*

PERMIT CARD OK

SEPTIC TANK, LEVEL OK CLEANOUTS OK

DISTRIBUTION BOX, LEVEL OK

Bed TRENCH DEPTH 5 to 7 FT. Bed TRENCH WIDTH 25 FT.

GRAVEL DEPTH 24 IN. TOTAL LENGTH 29 FT.

NUMBER OF TRENCHES \_\_\_\_\_ TOTAL BOTTOM AREA 725 sq ft

SEEPAGE PITS, INSIDE DIAMETER \_\_\_\_\_ FT. DEPTH BELOW INLET \_\_\_\_\_ FT.

ABSORBENT AREA \_\_\_\_\_ SQ. FT.

REMARKS 6-9-72 OK to put gravel in trench  
6/14/72 OK to cover tank & bed. must call for final insp when house sewer is installed. etc

DATE SYSTEM APPROVED 6/14/72 INSPECTOR Rev. Monaghan

# APPLICATION

A 08719

SEWAGE DISPOSAL TESTING

P \_\_\_\_\_

MARYLAND STATE DEPARTMENT OF HEALTH

HOWARD COUNTY

ELLICOTT CITY

Septic Tank - <sup>1200</sup> 750 gal.

DISTRICT 5

DATE 7/7/64

Leaching Bed - <sup>600</sup> 486 sq ft bottom area with a depth of ~~6~~ 7 1/2 ft below original grade including gravel. <sup>32 ft. minimum of gravel according to P. Wilson 5/14/72 on bottom</sup>  
Place Leaching bed in area between 30 and 70 ft from front lot line and between 30 and 90 ft from right sideline as seen when facing lot from Crow's Nest Road.

TO: THE COUNTY HEALTH OFFICER  
ELLICOTT CITY, MARYLAND

I, HEREBY, APPLY FOR THE NECESSARY TESTS IN ORDER TO CONSTRUCT (OR RECONSTRUCT) A SEWAGE DISPOSAL SYSTEM.

PROPERTY OWNER V. J. Gallagher; Ewing

ADDRESS Surrey Lane, Clarksville Ridge PHONE AT 6-2663

PROPERTY LOCATION:

SUBDIVISION Clarksville Ridge LOT NO. 39

ROAD AND DESCRIPTION Crows Nest Road

OCCUPANT \_\_\_\_\_ PHONE \_\_\_\_\_

PERSON TO CONSTRUCT SYSTEM \_\_\_\_\_

ADDRESS \_\_\_\_\_ PHONE \_\_\_\_\_

SIZE OF LOT 1 acre + TYPE BLDG. 3 4 NUMBER OF BEDROOMS

IF NOT SINGLE RESIDENCE DESCRIBE \_\_\_\_\_

SIGNATURE OF APPLICANT V. J. Gallagher

APPROVED BY Thomas J. [Signature] FOR Leaching Bed DATE 7/17/64  
(KIND OF SYSTEM)

REJECTED BY \_\_\_\_\_ FOR \_\_\_\_\_ DATE \_\_\_\_\_  
(KIND OF SYSTEM)

HOLD PENDING FURTHER TESTS \_\_\_\_\_ DATE \_\_\_\_\_

REASONS FOR REJECTION OR HOLDING \_\_\_\_\_

# THIS IS NOT A PERMIT

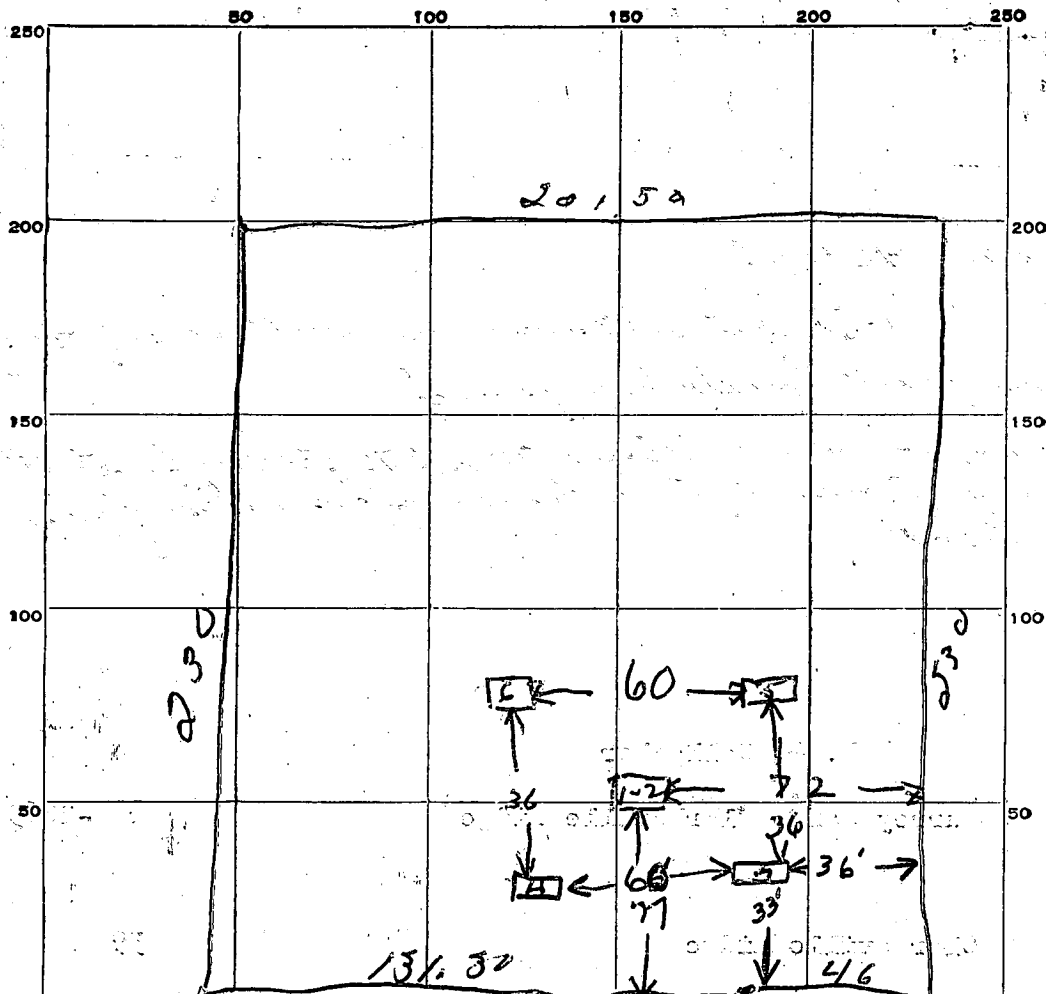

INDICATE NORTH. - NAME ADJOINING ROADWAY AS BASE LINE.

*Crow's Nest Road*

DATE	TEST NO.	DEPTH	PRE-WET		TEST - 1" DROP		TIME
			START	STOP	START	STOP	
7/17/64	1	10 1/2 ft	1031	1039	1039	11:15	36 min.
	2	5 1/2 ft	1033	1039	1039	1054	20 min.
	3	6 ft	1035	1042	1042	1056	14 min.
	4	6 ft	1038	1041	1041	1047	6 min.
	5	6 ft	1047	1050	1050	1100	10 min.
	6	6 ft	1050	1054	1054	11:05	11 min.

SOIL AUGER FINDING

TESTED BY

*Dum J. J. G. 7/17/64*

REMARKS

ALSO PRESENT

*William H. Pearson* LOT NO. *39*

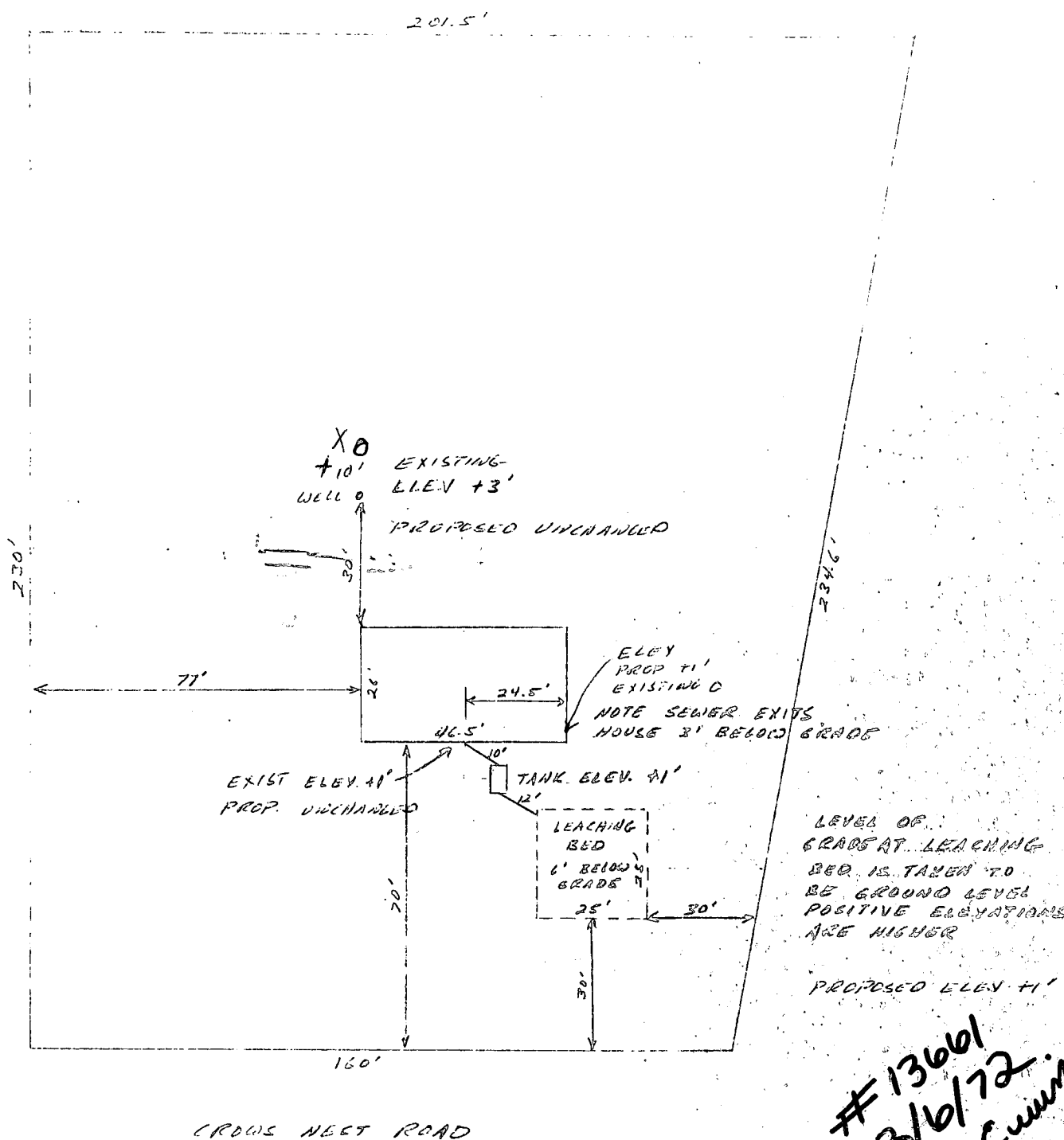

#13661  
3/6/72  
Alan Cuning

I CERTIFY THE ABOVE MEASUREMENTS AND ELEVATION DIFFERENCES ARE ACTUAL AND CORRECT FOR THIS PROPERTY.

SIGNED: \_\_\_\_\_

3-9-72  
OK  
JLM

STATE OF MARYLAND  
DEPARTMENT OF WATER RESOURCES  
STATE OFFICE BLDG., ANNAPOLIS, MARYLAND 21401  
APPLICATION FOR PERMIT TO DRILL WELL

DWR PERMIT NUMBER

HO-72-2006

FILL IN THIS FORM COMPLETELY

B 1 04101  
SEQUENCE NO. (DWR USE ONLY)  
1 2 3 (SEQ. NO.) 4 5 6  
(THIS NUMBER IS TO BE PUNCHED IN COLS. 3-6 ON ALL CARDS)

DATE RECEIVED (DWR USE ONLY)  
OWNER: Yurris Robert  
COL 15 LAST NAME FIRST NAME COL. 34  
STREET OR RFD: 3613 Mallard St apt 133  
COL 36 COL. 55  
POST OFFICE: Hamtville Md 20782  
COL 57 COL. 76

B 1 CONTINUED DRILLER INFORMATION  
1 2 3 (SEQ. NO.) 6  
DATE: May 13-72 LICENSE NUMBER: 42  
77 80  
FIRST NAME: J F Gallender DRILLER LAST NAME  
SIGNATURE: J F Gallender

B 3 LOCATION OF WELL  
1 2 3 (SEQ. NO.) 6  
COUNTY: Howard DO NOT ABBREVIATE COUNTY NAME 21  
SUBDIVISION: Chesapeake City 23 42  
SECTION: 3 LOT: 31  
44 46 48 50  
NEAREST TOWN: Chesapeake 71  
MILES FROM TOWN CENTER OR IF IN TOWN: 2 MI 73 76 77 78

B 2 WELL INFORMATION  
1 2 3 (SEQ. NO.) 6  
MAXIMUM PUMPING RATE (GALLONS PER MINUTE) 5 8 12  
AVERAGE DAILY QUANTITY NEEDED (GALLONS PER DAY) 600 14 20

B 4 DIRECTION FROM TOWN (CIRCLE APPROPRIATE BOX)  
1 2 3 (SEQ. NO.) 6  
N NORTH E EAST NE NORTHEAST SE SOUTHEAST  
S SOUTH W WEST NW NORTHWEST SW SOUTHWEST  
NEAR WHAT ROAD: B32 NORTH SOUTH EAST WEST 30  
ON WHICH SIDE OF ROAD (CIRCLE APPROPRIATE BOX) N 32 S 32 W 32  
DISTANCE FROM ROAD (ENTER DISTANCE AND CIRCLE APPROPRIATE BOX) 900 34 37 38 39

USE FOR WATER (CIRCLE APPROPRIATE BOX)  
 DOMESTIC, HOME (SINGLE OR DOUBLE HOUSEHOLD UNIT ONLY)  
 FARMING, AGRICULTURE, IRRIGATION  
 INDUSTRIAL, COMMERCIAL, STATE AND FEDERAL GOVERNMENT.  
 MUNICIPAL WATER SUPPLY } MUST HAVE STATE HEALTH DEPT. APPROVAL  
 PRIVATE WATER COMPANY }  
 TEST

DRAW A SKETCH BELOW SHOWING LOCATION OF WELL IN RELATION TO NEARBY TOWNS, ROADS AND STREAMS WITH NORTH IN THE DIRECTION OF THE ARROW; AND GIVE DISTANCE FROM WELL TO NEAREST ROAD JUNCTION OR STREAM CROSSING SHOWN ON THE SKETCH. ALSO SHOW, BY MEANS OF AN "X", THE WELL LOCATION IN THE BOX BELOW, AND THE BOX NUMBER FROM THE WELL LOCATION MAP.

APPROXIMATE DEPTH OF WELL: 100 FEET  
APPROXIMATE DIAMETER OF WELL: 6 (NEAREST INCH)

METHOD OF DRILLING USED (CIRCLE APPROPRIATE METHOD)  
BORED (OR AUGERED) JETTED DRIVEN  
30-37 AIR-ROTARY AIR-PERCUSSION ROTARY (HYDRAULIC ROTARY)  
CABLE REVERSE-ROTARY DRIVE-POINT  
OTHER (DESCRIBE)

REPLACEMENT OR DEEPEINED WELLS (CIRCLE APPROPRIATE BOX)  
 THIS WELL WILL NOT REPLACE AN EXISTING WELL  
 THIS WELL WILL REPLACE A WELL THAT WILL BE ABANDONED AND SEALED  
 THIS WELL WILL REPLACE A WELL THAT WILL BE USED AS A STANDBY  
 THIS WELL WILL DEEPEIN AN EXISTING WELL. PERMIT NUMBER OF WELL TO BE REPLACED OR DEEPEINED (IF AVAILABLE)  
41 52

NOT TO BE FILLED IN BY DRILLER (DWR USE ONLY)  
APPROPRIATION PERMIT NUMBER: 54 ENGINEER REVIEW DISTRICT NO.: 63  
FORCE: 67 WRITE INITIALS IN BOX: 68 CONDITIONS: 70 71 72 73 74 75 76 77 78 79

B 4 CONTINUED HEALTH DEPARTMENT APPROVAL  
1 2 3 (SEQ. NO.) 6  
41 S. STATE HEALTH (CIRCLE BOX) COUNTY NAME: HOWARD COUNTY NO.: 2900  
DATE: 05 22 72 MO. DAY YR.  
APPROVED BY: Palmer F. Wine  
43 48 PALMER F. WINE, DIRECTOR

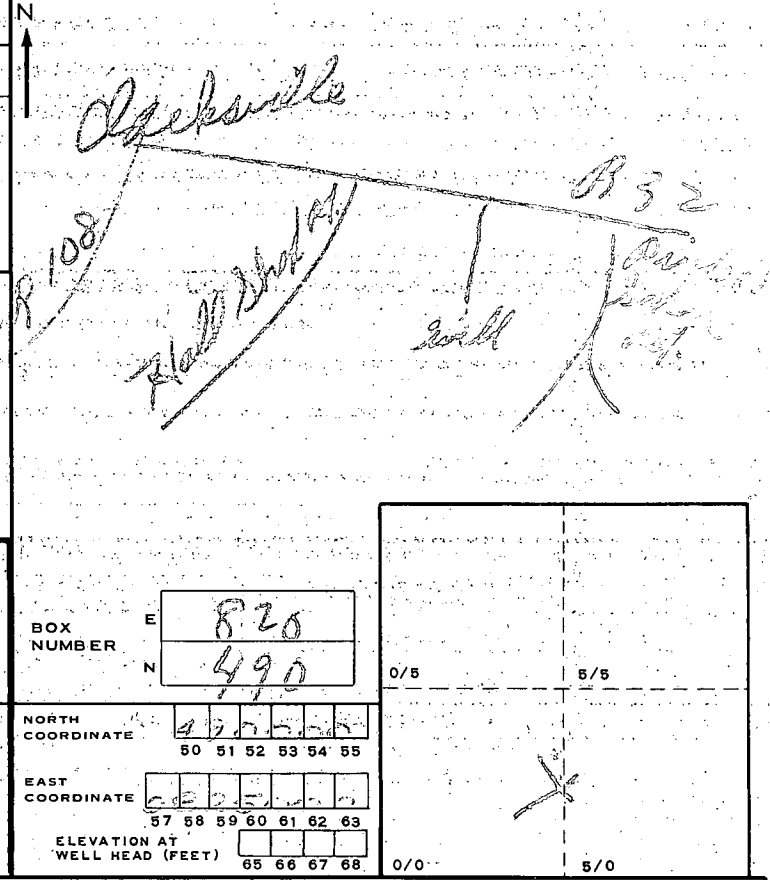

BOX NUMBER: 820 490  
NORTH COORDINATE: 49 50 51 52 53 54 55  
EAST COORDINATE: 57 58 59 60 61 62 63  
ELEVATION AT WELL HEAD (FEET): 65 66 67 68  
0/5 5/5  
0/0 5/0

B 5 SPECIAL CONDITIONS 8-63 (DWR USE ONLY)  
1 2 3 (SEQ. NO.) 6

STATE OF MARYLAND DEPARTMENT OF WATER RESOURCES STATE OFFICE BLDG., ANNAPOLIS, MARYLAND 21401 WELL COMPLETION REPORT

THIS REPORT MUST BE SUBMITTED WITHIN 30 DAYS AFTER WELL COMPLETION

FILL IN THIS FORM COMPLETELY

COUNTY NUMBER 2900

00888 SEQUENCE NO. (DWR USE ONLY)

DATE RECEIVED (DWR USE ONLY) 6-14-72

DATE WELL COMPLETED 6-14-72

DEPTH OF WELL 260 (TO NEAREST FOOT)

PERMIT NO. FROM "PERMIT TO DRILL WELL" H40-72-0214

OWNER Varnum Robert

STREET OR RFD 3613 Ballkahn St. 15703 POST OFFICE Keyserville Md.

WELL LOG table with columns: DESCRIPTION, FEET (FROM, TO), CHECK IF WATER BEARING. Includes handwritten entries for soil, sand, sandstone, and mica.

GROUTING RECORD section with fields for YES/NO, GROUTING MATERIAL (CEMENT, BENTONITE CLAY), NO. OF BAGS, NO. OF POUNDS, GALLONS OF WATER, DEPTH OF GROUT SEAL.

CASING RECORD section with fields for Casing Types (Steel, Concrete, Plastic, Other), Main Casing Type, Nominal Diameter, Total Depth.

OTHER CASING (IF USED) section with fields for Diameter (Inch) and Depth (Feet).

SCREEN RECORD section with fields for Screen Type (Steel, Brass or Bronze, Plastic, Other), Screen Type, and Screen Record.

DEPTH (NEAREST WHOLE FOOT) section with a grid for recording depth measurements.

DIAMETER OF SCREEN and GRAVEL PACK section with fields for diameter and gravel pack details.

IF WELL DRILLED WAS A FLOWING WELL CIRCLE BOX section.

DWR USE ONLY (NOT TO BE FILLED IN BY DRILLER) section with fields for Telescoping Casing, Log Indicator, and Other Data Available.

PUMPING TEST section with fields for Hours Pumped, Pumping Rate, Method Used to Measure Pumping Rate, Water Level.

TYPE OF PUMPED USED section with checkboxes for Air, Centrifugal, Jet, Piston, Rotary, Submersible, Turbine, and Other.

PUMP INSTALLED section with fields for Type of Pump, Capacity, Pump Horse Power, Pump Column Length.

CASING HEIGHT section with fields for Above/Below Land Surface and Casing Height.

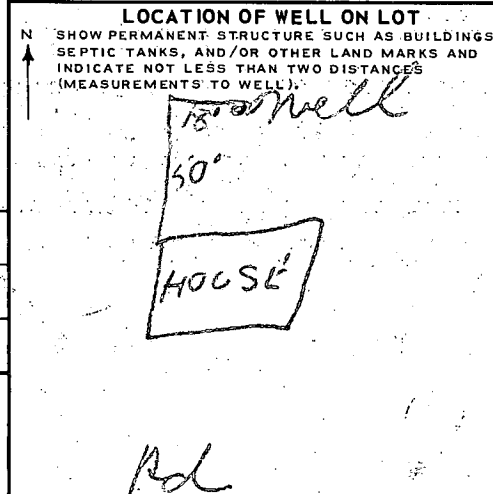

CIRCLE APPROPRIATE BOXES section with checkboxes for well status (Abandoned, Electric Log, Production Well).

I HEREBY CERTIFY THAT I HAVE COMPLIED WITH ALL CONDITIONS STATED ON THE ABOVE-CAPTIONED "PERMIT TO DRILL WELL"...

DRILLERS NAME and SIGNATURE section.

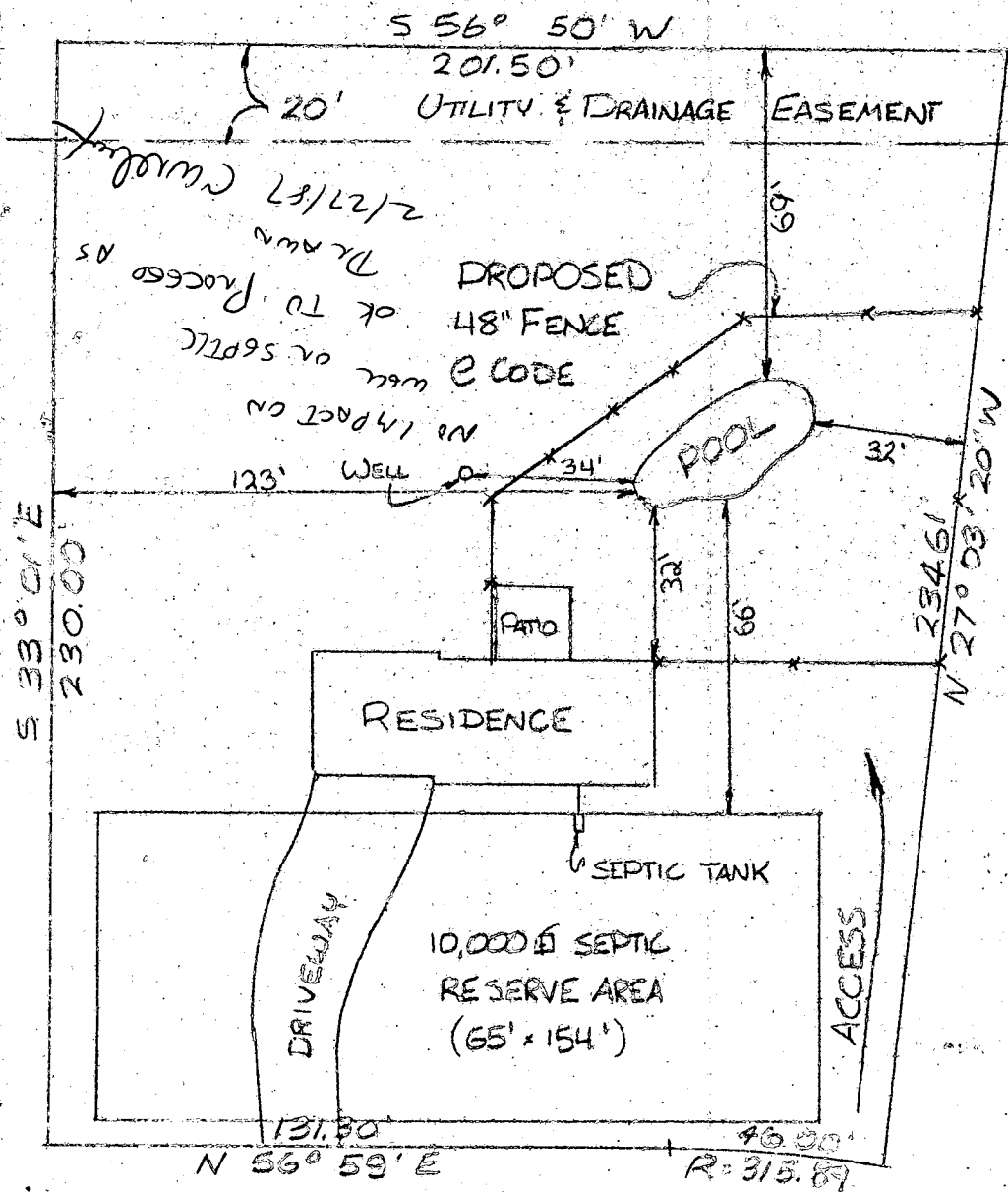

SCALE  
 1" = 40' 0"

CROWS NEST ROAD

S. 56° 59' W.

201.50

20' Utility & Drainage Easement

LOT 39

S. 73° 01' E.  
230.00

230.00

56'±

Basement Entrance

Pool Under Const.

43'±

36'

New addition

N. 27° 03' 20" W.  
234.61

25.3 46.5  
2 story Brick & Alum. #11509

25.2 46.6

Drive-way

22.5 44.5  
12' 12' 12' 12' 12'  
12' 12' 12' 12' 12'  
40'±  
Trenches

57'±

131.30

N. 56° 59' E.

46.00

R=315.89

CROWS NEST ROAD  
(50' R/W)

12-21-87  
Septic system is traceable by visual inspection, probably at capacity. Septic tank was within 1 foot of top. Green heavy grass growth indicated trench locations. Well is 26 ft downhill from existing patio, would be just 30 ft from addition. Recommend addition to septic trenches to handle additional water usage in addition kitchen.

HOUSE LOCATION *J. E. Nadeau*  
LOT 39

SECTION THREE

CLARKSVILLE RIDGE

FIFTH ELECTION DISTRICT  
HOWARD COUNTY, MD.

CONTRACTOR INSPI. WITHIN PAST 6 MOS. HE BELIEVES GREEN GRASS WAS NOT IN PLACE SETTING FINDINGS INCONCLUSIVE, NO OVERFLOW.

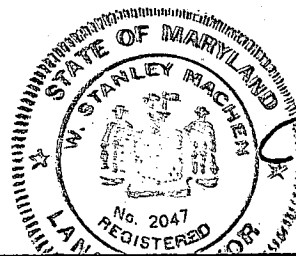

CERTIFICATION

I HEREBY CERTIFY THAT THE POSITION OF ALL THE EXISTING IMPROVEMENTS ON THE ABOVE DESCRIBED PROPERTY HAS BEEN CAREFULLY ESTABLISHED BY A TRANSIT-TAPE SURVEY AND THAT UNLESS OTHERWISE SHOWN, THERE ARE NO ENCROACHMENTS.

*W. Stanley Machen*  
W. STANLEY MACHEN, REGISTERED LAND SURVEYOR, MARYLAND #2047

OFFICE OF  
W. STANLEY MACHEN  
REGISTERED LAND SURVEYOR  
4328 FARRAGUT STREET  
HYATTSVILLE, MARYLAND

UNion 4-5115	DATE: 4.27.87	FILE NO.: RR-1989
PLAT REFERENCE: 6/29 & 75	DATE: 4.27.87	FILE NO.: RR-1989

V. Shields

12.3.81 L-21104

201.50

27 Building lots  
31.4915 Acres - Net  
1.1598 Acres per family  
60' Setback

#29

BRL

LOT 39

SEE DETAIL

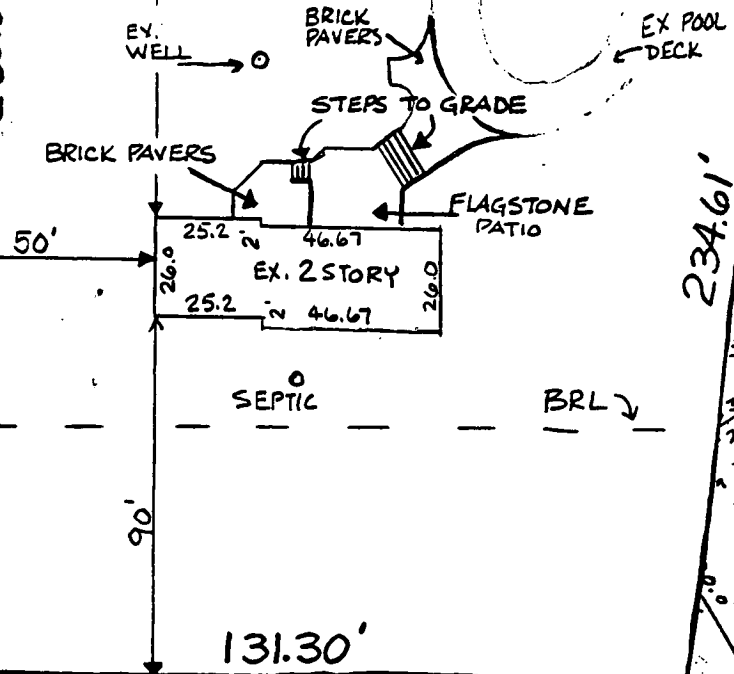

LOT 39

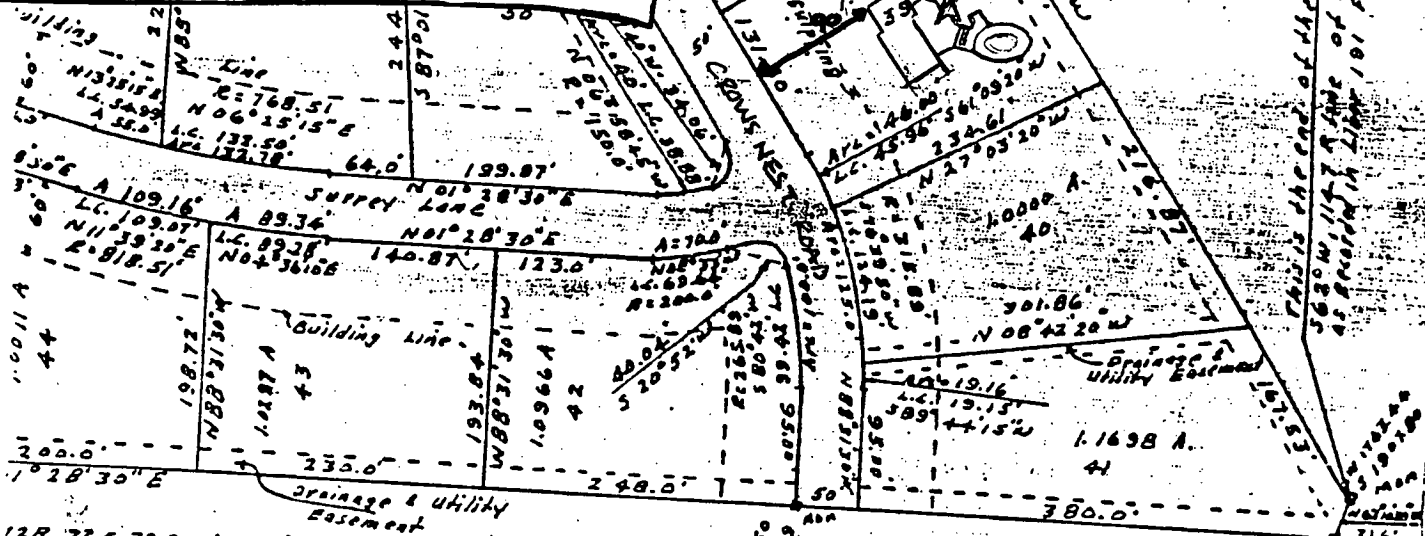

12B, 72C, 72D of Article 17 of the  
Title: clerk of courts, suitable: clerk of  
re marking of this plat and the setting

hereon  
var. No 2537  
licate

roperty shown and described hereon,  
ie fee simple title to the beds of the  
consideration of the approval of this  
rd County, I for myself, my heirs  
the board of Commissioners of  
acquire for the consideration of  
of the streets and/or roads shown  
om the date of recording this plat  
ly.

ay of MAY 1959

Vincent J. Gallagher  
Vincent J. Gallagher

All corners either steel  
pins or concrete monuments.

The co-ordinate points are  
assumed for this plat and  
are orientated to Section 2

Filed June 23, 1959

This is a Revision of  
Section 3 previously recorded.  
Lot No. 33 has become Park  
Area and the Park Area has  
become Lot No. 33  
SECTION NO. 3

CLARKSVILLE RIDGE  
VINCENT J. GALLAGHER  
OWNER and DEVELOPER  
FIFTH ELECTION DISTRICT  
HOWARD COUNTY - MARYLAND  
MAY 21, 1959  
Scale - 1" = 100'  
MR. WEST AND  
MR. GALLAGHER  
Surveyors

3/598  
D1102  
30  
11

APPLICATION

HOWARD COUNTY

# PERMIT APPLICATION

DEPARTMENT OF INSPECTIONS, LICENSES & PERMIT  
3430 COURT HOUSE DRIVE, ELLICOTT CITY, MARYLAND 21043

SERIAL NUMBER

48324

BUILDING ADDRESS (HOUSE NO., STREET, TOWN OR AREA)

11509 CROWS NEST ROAD  
CLARKSVILLE MD  
21029

GRADING/SEDIMENT CONTROL  YES  NO

SDP #

DESCRIPTION OF WORK AUTHORIZED

INSTALLATION OF CONCRETE FOOTERS,  
CINDER BLOCK, FLAGSTONE AND BRICK  
FOR NEW PATIO AND PIERS

LOT NO.	PARCEL NO.	SEC.	AREA	BLOCK NO.	LIBER	FOLIO
39				3		
SUB DIVISION		ZONE	ZONE MAP	ELEC. DIST.	CENSUS TR.	
Clarksville Ridge		RR	41	5	6051.02	

OWNER NAME AND ADDRESS  
MR. & MRS. SOREN HARBOM  
11509 CROWS NEST ROAD  
CLARKSVILLE MARYLAND 21029  
PHONE NO. 301-776-0440

SIZE OF BLDG.	FRONT	DEPTH	HEIGHT

OCCUPANT'S NAME AND ADDRESS  
ARCHITECT OR ENGINEER'S NAME AND ADDRESS  
PHONE NO.

TYPE OF BLDG.	AREA	VOLUME	ROOF
B. ROOMS			
ROOMS			
BATHS			
FIREPLACES			

CONTRACTOR'S NAME AND ADDRESS  
MINOR & GILLIONS MASONRY / WILLIAM SCHMIDT  
P.O. Box 396  
FULTON MARYLAND 20759  
PHONE NO. 301-776-0440

FOOTINGS	FOUNDATION	S. WALLS

EXISTING USE  
SFD

PROPOSED USE  
SAME W/  
BRICK & FLAGSTONE DECK

UTILITIES

WATER	WELL	SEWER	SEPTIC	GAS	ELECTRICITY	TYPE OF HEAT	AC

I have carefully examined and read this application and know the same is true and correct, and that in doing this work, all provisions of Howard County Ordinances and the State Laws of Maryland will be complied with, whether specified or not; and I will notify the Department of Inspections, and Permits twenty-four hours in advance when I am ready for the inspections called for elsewhere in the application; and that no work will be covered up until such inspections have been completed with.

EST. CONSTRUCTION COST  
10,000

LICENSE NUMBER  
MHIC 20584

PERMIT FEE

SUPER  
TITLE

47793  
DATE

### FOR OFFICE USE ONLY

DISTRICT IN FEET FROM RW LINE TO FRONT BUILDING LINE \_\_\_\_\_

SIDE YARD  
(DISTANCE IN FEET FROM SIDE BLDG. LINE TO SIDE PROPERTY LINE) \_\_\_\_\_

TO SIDE BUILDING LINE  
DISTANCE IN FEET, REAR YD. REQUIRING SET \_\_\_\_\_

BACK \_\_\_\_\_ (CORNER LOT ONLY)

SDP # \_\_\_\_\_

FUNCTION	DATE	SIGNATURE APPROVAL
ZONING/PLANNING	X	
SHA		
SEDIMENT/GRADING		
BUILDING OFFICIAL	X	
WATER & SEWER		
HEALTH DEPT.	X 5-3-93	Fronmelt
FIRE PROTECTION		
STORM WATER MGMT	X	

Check payable to: DIRECTOR OF FINANCE OF HOWARD COUNTY

**CAUTION**  
To begin construction before a permit placard has been issued and displayed on the job is a violation of the law.  
Use and occupancy permit must be applied for two weeks before it will be issued.

IMPORTANT: PLEASE SHOW ZIP CODES AND AREA CODES WHEREVER REQUIRED.

APPROVED \_\_\_\_\_ DATE \_\_\_\_\_

LP-69-591

Distribution of Copies:  
White - Building Official  
Green - Planning & Zoning  
Yellow - Engineering  
Pink - Health Dept.  
Gold - S.H.A.