

9/25/81
9/25/81
210 30

approved 7/25/81
stayed P 31489

PERMIT

SEWAGE DISPOSAL SYSTEM

MARYLAND STATE DEPARTMENT OF HEALTH

HOWARD COUNTY

05-361850

ELLICOTT CITY

DISTRICT 5 Repair

INDEX

DATE 7/28/81

John ~~BAYNN~~ Steen IS PERMITTED TO INSTALL ALTER X

ADDRESS 7549 Cherry Tree Drive, Fulton, Md. 20759 PHONE 776-1938

SUBDIVISION Mooresfield ROAD 7549 Cherry Tree Drive OT 15, Blk. C,
Sec. 1

PROPERTY OWNER John Steen

ADDRESS same as above

SPECIFICATIONS

SEPTIC TANK CAPACITY _____ GALLONS

DRAIN FIELD _____ DEPTH _____ FEET, BOTTOM AREA _____ SQ. FT.

DEEP TRENCH _____ DEPTH _____ FEET, BOTTOM AREA _____ SQ. FT.

SEEPAGE PITS _____ ABSORBENT SIDE-WALL AREA _____ SQ. FT.

INLET PIPE _____ FT. BELOW ORIGINAL GRADE. MAXIMUM DEPTH _____ FT. BELOW ORIGINAL GRADE

EFFECTIVE DEPTH AT _____ FT. BELOW ORIGINAL GRADE.

LOCATE DISPOSAL AREA _____ FT. FROM _____ LOT LINE AND _____ FT. FROM _____ LOT LINE AS SEEN WHEN

FACING LOT FROM

REPAIR - Call for an appointment when ground is opened up and Sanitarian will

recommend the repair system.

8/13/81 see note re. plastic pipe on appl. plan G.S.

PLANS APPROVED BY Palmer F. Wine DATE 7/14/81

COVER NO WORK UNTIL INSPECTED AND APPROVED.

NEITHER THE HOWARD COUNTY COUNCIL NOR THE HEALTH DEPARTMENT IS RESPONSIBLE FOR THE SUCCESSFUL OPERATION OF ANY SYSTEM.

NOTE: IF TRENCH IS USED CALL FOR INSPECTION BEFORE PLACING GRAVEL IN TRENCH.

NOTE: NO DRY WELL SHALL EXCEED 15 FOOT IN DIAMETER.

NOTE: ALL PIPE FROM HOUSE TO DISPOSAL AREA MUST BE CAST IRON.

PERMIT VOID AFTER THREE YEARS.

NOTE: INSTALL STAND PIPE ON SEPTIC TANK AND DRY WELL. STAND PIPES MUST BE 6 INCHES IN DIAMETER. CAST IRON, CONCRETE OR TERRA COTTA ACCEPTED.

*INSTALLER IS RESPONSIBLE FOR OBTAINING FINAL APPROVAL ON THIS PERMIT.

BLDG. PERMIT SIGNED
AND RETURNED 7/30/81
#47191 for living space,
carport, etc.

31489

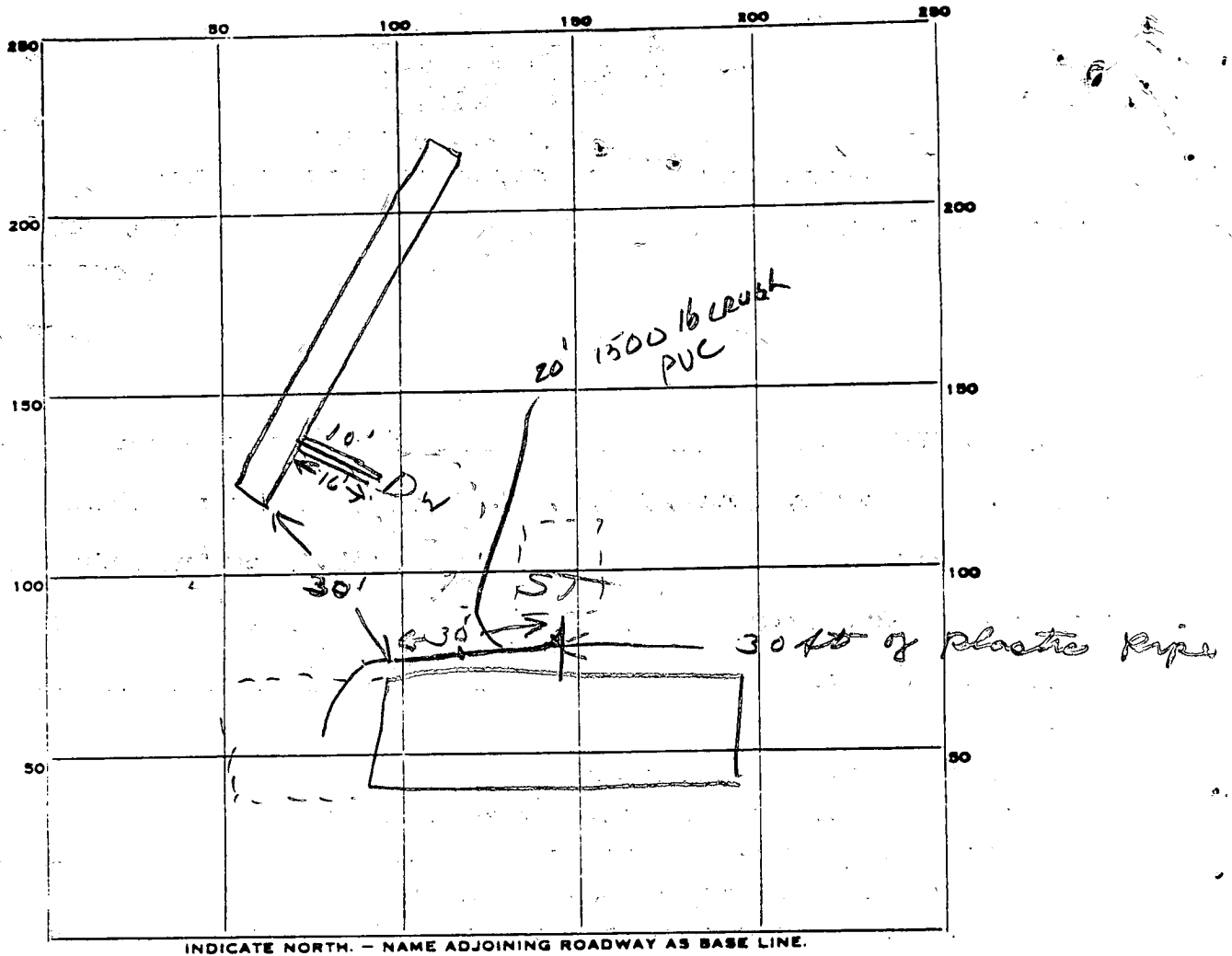

INDICATE NORTH. - NAME ADJOINING ROADWAY AS BASE LINE.

PERMIT CARD ✓

SEPTIC TANK, LEVEL _____ CLEANOUTS _____

DISTRIBUTION BOX, LEVEL _____

TILE FIELD, DEPTH 12 FT. TRENCH WIDTH 2 FT.

GRAVEL DEPTH 7 IN. TOTAL LENGTH 60 FT.

NUMBER OF TRENCHES 1 TOTAL BOTTOM AREA 420

SEEPAGE PITS, INSIDE DIAMETER _____ FT. DEPTH BELOW INLET _____ FT.

ABSORBENT AREA 420 SQ. FT.

REMARKS OK to add etmo. in trench, 8/18/81 JS
8/18/81 OK to cover all work.

Must see new pipe connection to additional
part of house, call when ready. JS
9/25/81 OK to cover all work. Final OK. JS

DATE SYSTEM APPROVED 9/25/81 INSPECTOR Stager

SILBERMANN & ASSOCIATES

1703 EAST JOPPA ROAD
BALTIMORE, MARYLAND 21234
PHONE: 661-5888

ENGINEERS

PLANNERS

SURVEYORS

CERTIFICATION: THIS IS TO CERTIFY THAT THE IMPROVEMENTS INDICATED HEREON ARE LOCATED AS SHOWN. THIS IS NOT A PROPERTY LINE SURVEY AND SHOULD NOT BE USED AS SUCH. THERE ARE NO ENCROACHMENTS EITHER WAY ACROSS THE PROPERTY LINES.

Harvey Silberman
HARVEY SILBERMANN, P.E.
PROFESSIONAL ENGINEER MARYLAND P.E. #4240

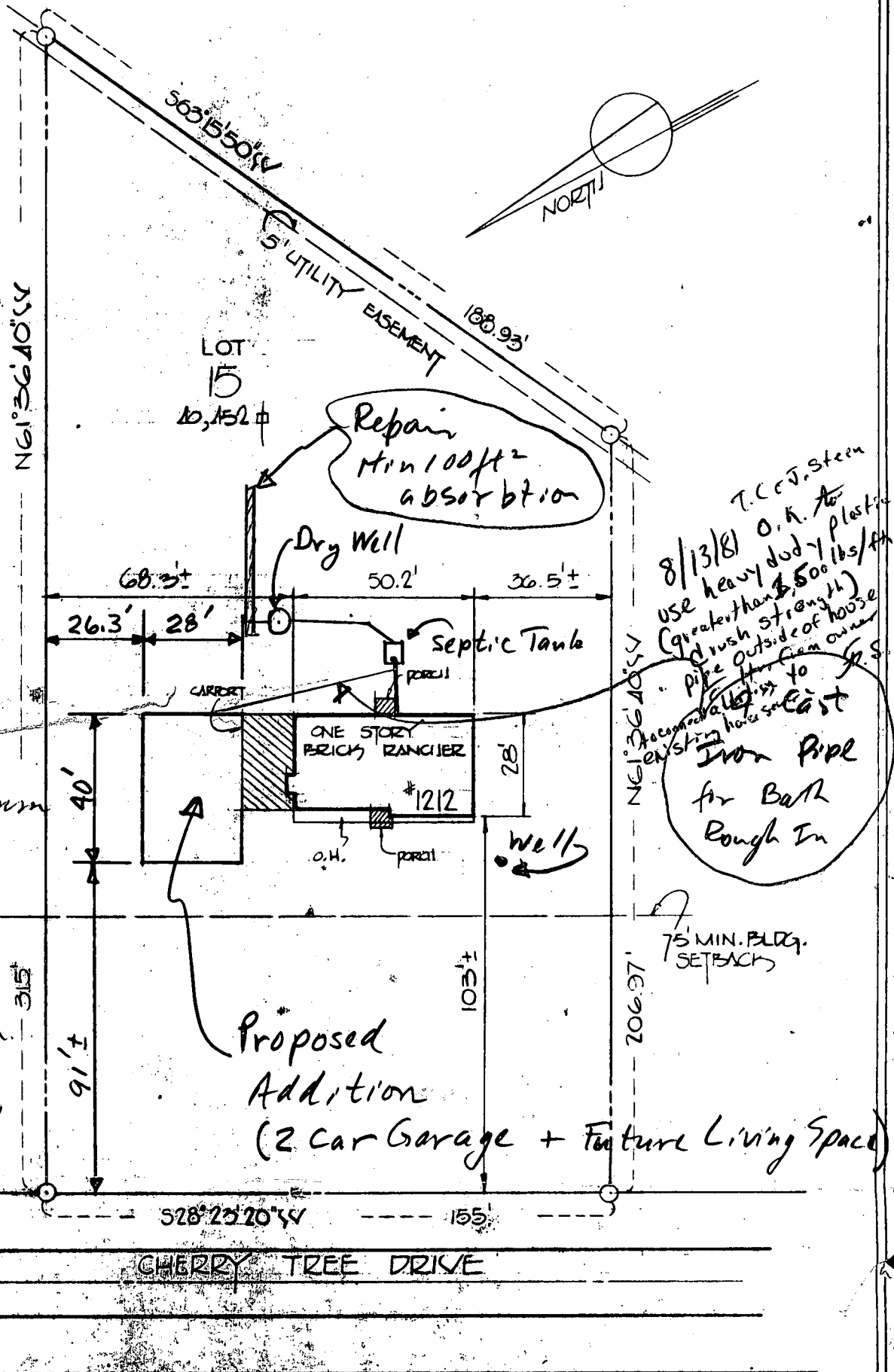

8/13/81 T.C.C.J. Stein
 use heavy duty plastic
 (greater than 500 lbs/ft²)
 (rush strong H)
 pipe outside of house
 from main sewer
 to
 existing hole in east
 Iron Pipe
 for Bath
 Rough In

7/30/81
 Sketch O.K.
 G.P.S.

Proposed Addition
 (2 Car Garage + Future Living Space)

Notes made by John A. Stein 7/14/81

LIBER	FOLIO	HOUSE LOCATION FOR	7/14/81
BEING KNOWN AS LOT 15 BLOCK 6 SECTION 1 GREAT		1012 CHERRY TREE DRIVE	
AS SHOWN ON A PLAT ENTITLED PLAT ONE		HARVARD COUNTY, MARYLAND	
RECORDED IN THE LAND RECORDS OF		CASE NO.	
PLAT BOOK		NO.	

PERMIT

approved 7/15/65

P 10358

A 10152

SEWAGE DISPOSAL SYSTEM

MARYLAND STATE DEPARTMENT OF HEALTH

HOWARD COUNTY

ELLICOTT CITY

DISTRICT 5

INDEXED

DATE 6/18/65

Elwood Scaggs IS PERMITTED TO INSTALL ALTER

ADDRESS Murphy Rd., Laurel, Md. PHONE PA 5-0324

A SEWAGE DISPOSAL SYSTEM LOCATED AT _____

SUBDIVISION Mooresfield ROAD 7549 Cherry Tree Drive ~~Pinder School Rd.~~ LOT 15, Blk. C Sec. 1

PROPERTY OWNER McHenry Co. (New owner Robeson)

ADDRESS _____

SPECIFICATIONS - 3 bedrooms

DRAIN FIELD _____ DEPTH _____ FEET, BOTTOM AREA _____ SQ. FT.

SEEPAGE PITS _____ ABSORBENT SIDE-WALL AREA _____ SQ. FT.

SEPTIC TANK CAPACITY 750 GALLONS

FOR GARBAGE GRINDER, INCREASE DISPOSAL AREA 22% & TANK CAPACITY 50%.

OTHER Dry well - 12 ft. in dia. by 8 ft. deep below the inlet pipe located 167 ft. from front lot line and 55 ft. from left side lot line as seen when facing lot from Cherry Tree Drive. First 5 ft. of ground not to be counted in absorbent sidewall area.

PLANS APPROVED BY J. H. Kilmore DATE 6/11/65

FILL SEPTIC TANK AND DISTRIBUTION BOX WITH WATER BEFORE CALLING FOR AN INSPECTION. COVER NO WORK UNTIL INSPECTED AND APPROVED.

NEITHER THE HOWARD COUNTY COMMISSIONERS NOR THE HEALTH DEPARTMENT IS RESPONSIBLE FOR THE SUCCESSFUL OPERATION OF ANY SYSTEM.

BLDG. PERMIT SIGNED
AND RETURNED 7/30/81
#4-7191 for carpet, addition to living space, etc.

A 101521

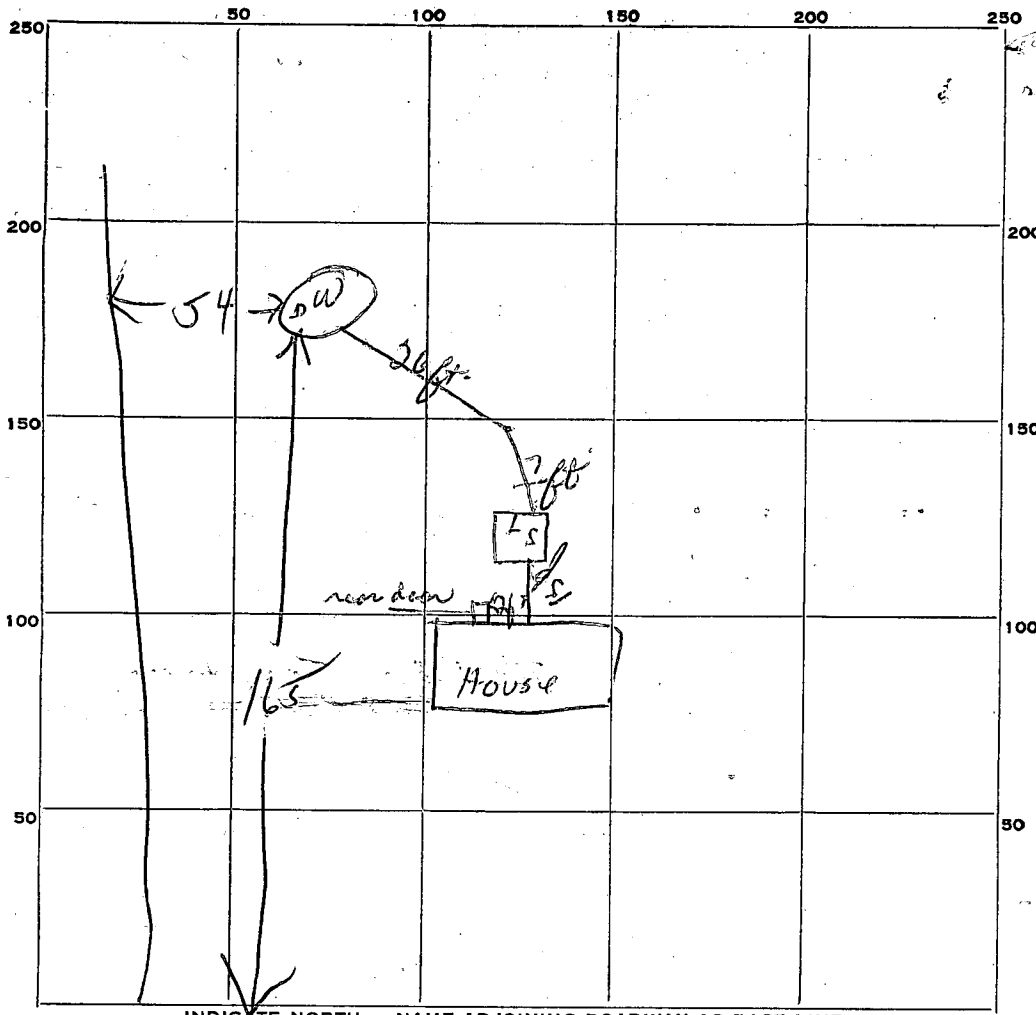

8 2/4
7 3/4

PERMIT CARD OK

SEPTIC TANK, LEVEL OK CLEANOUTS OK

DISTRIBUTION BOX, LEVEL _____

TILE FIELD, DEPTH _____ FT. TRENCH WIDTH _____ FT.

GRAVEL DEPTH _____ IN. TOTAL LENGTH _____ FT.

NUMBER OF TRENCHES _____ TOTAL BOTTOM AREA _____

SEEPAGE PITS, INSIDE DIAMETER 10 FT. DEPTH BELOW INLET 7 3/4 FT.

ABSORBENT AREA 219+ SQ. FT.

REMARKS 9/15/65 - Wall to Wall diameter is 12 ft x 7 3/4 ft depth = 300 sq ft

DATE SYSTEM APPROVED 7/15/65 INSPECTOR Dw. Monaghan

APPLICATION

A 10152

SEWAGE DISPOSAL TESTING

P _____

MARYLAND STATE DEPARTMENT OF HEALTH

HOWARD COUNTY

ELLCOTT CITY

DISTRICT 5

DATE 5/6/65

5/11/65
9:30

Septic Tank - 750 gallons
Drywell - 12 ft. in dia. by 8 ft deep below the
inlet pipe located 167 ft. from front lot line
and 55 ft. from left side lot line as seen
when facing lot from Cherry Tree Drive.
First 5 ft. of ground not to be counted in
absorbent sidewall area.

TO: THE COUNTY HEALTH OFFICER
ELLCOTT CITY, MARYLAND

I, HEREBY, APPLY FOR THE NECESSARY TESTS IN ORDER TO CONSTRUCT (OR RECONSTRUCT) A SEWAGE DISPOSAL SYSTEM.

PROPERTY OWNER McHenry Co. (New owner Robeson)

ADDRESS _____ PHONE _____

PROPERTY LOCATION:

SUBDIVISION Moorsefield LOT NO. 15, Blk. C, Sec. 1

ROAD AND DESCRIPTION Pindell School Rd.

OCCUPANT _____ PHONE _____

PERSON TO CONSTRUCT SYSTEM _____

ADDRESS _____ PHONE _____

SIZE OF LOT 1 acre TYPE BLDG. 3
NUMBER OF BEDROOMS

IF NOT SINGLE RESIDENCE DESCRIBE _____

SIGNATURE OF APPLICANT Engene Sorder

APPROVED BY J. H. Kilmore FOR Drywell DATE 5/11/65
(KIND OF SYSTEM)

REJECTED BY _____ FOR _____ DATE _____
(KIND OF SYSTEM)

HOLD PENDING FURTHER TESTS _____ DATE _____

REASONS FOR REJECTION OR HOLDING _____

THIS IS NOT A PERMIT

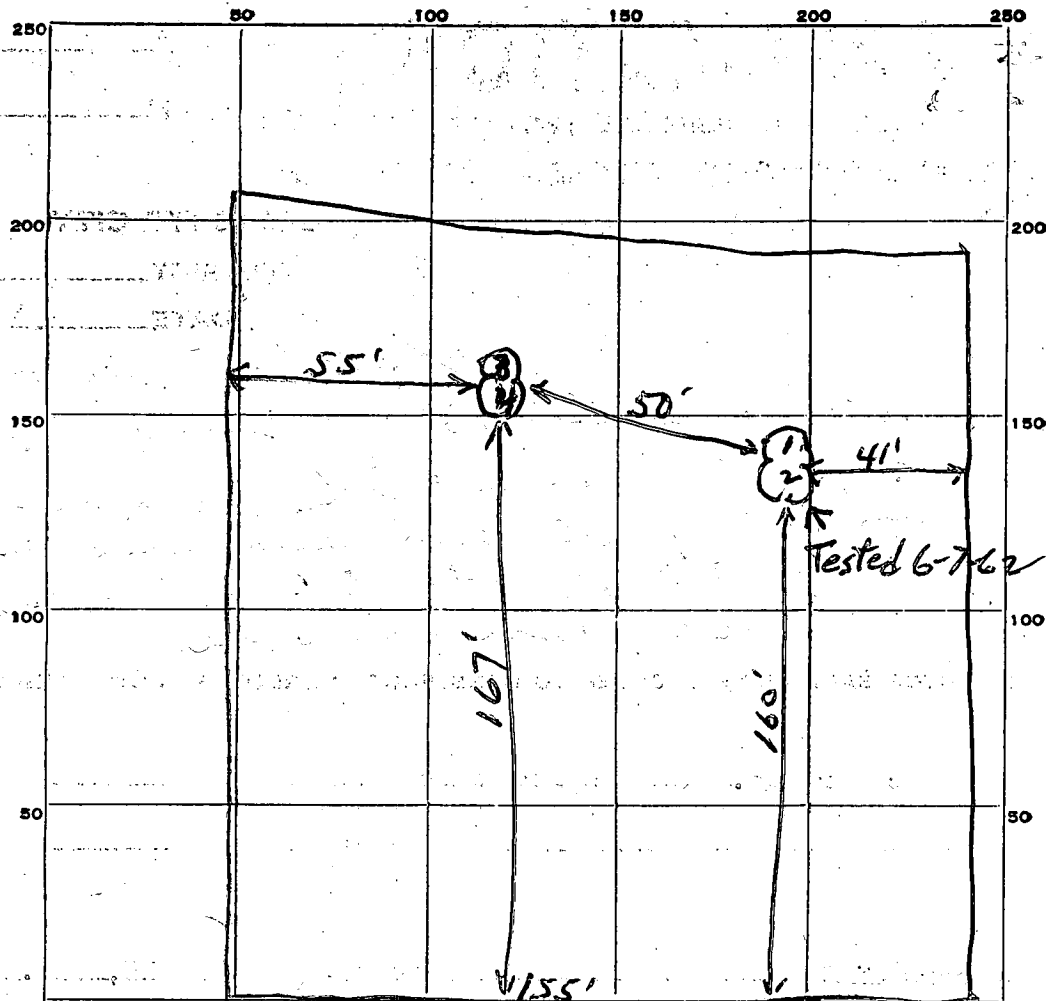

INDICATE NORTH. - NAME ADJOINING ROADWAY AS BASE LINE.

CHERRY TREE DR.

DATE	TEST NO.	DEPTH	PRE-WET		TEST - 1" DROP		TIME
			START	STOP	START	STOP	
5/11/65	3	9'	10:16	10:19	10:19	10:24	5 min
"	4	6 1/2'	10:29	10:40	10:40	10:51	11 min

SOIL AUGER FINDING *Good soil after 1st 6 ft.*

TESTED BY *JHK*

REMARKS *5/11/65 - Approved - Specifications on reverse of this sheet*
Engene Soder Lot 15-BK-C- Sect sheet

APPLICATION

A 05266

SEWAGE DISPOSAL TESTING

P _____

MARYLAND STATE DEPARTMENT OF HEALTH

HOWARD COUNTY

ELLICOTT CITY

DISTRICT 5

DATE 6/4/62

one dry well 12 ft in dia by 18 ft deep below the inlet located 120 ft. from the front property line and 40 ft. off the right side property line. Right side property line determined when facing the lot from Chestnut Tree Drive. First 4 ft. of ground not to be covered in sidewalk area. 750 gal. septic tank.

TO: THE COUNTY HEALTH OFFICER
ELLICOTT CITY, MARYLAND

I, HEREBY, APPLY FOR THE NECESSARY TESTS IN ORDER TO CONSTRUCT (OR RECONSTRUCT) A SEWAGE DISPOSAL SYSTEM.

PROPERTY OWNER McHenry Co, Realtors

ADDRESS John Hopkins Rd Clarksville PHONE AT 6-352

PROPERTY LOCATION:
SUBDIVISION Moosefield LOT NO. 15, Blk C, Sec 7

ROAD AND DESCRIPTION Pindel School Rd.

OCCUPANT _____ PHONE _____

PERSON TO CONSTRUCT SYSTEM _____

ADDRESS _____ PHONE _____

SIZE OF LOT 1 acre TYPE BLDG. 3 NUMBER OF BEDROOMS

IF NOT SINGLE RESIDENCE DESCRIBE _____

SIGNATURE OF APPLICANT Paul T. McHenry

APPROVED BY James Henigan FOR Dry Well DATE 6-7-62

REJECTED BY _____ FOR _____ DATE _____

HOLD PENDING FURTHER TESTS _____ DATE _____

REASONS FOR REJECTION OR HOLDING _____

THIS IS NOT A PERMIT

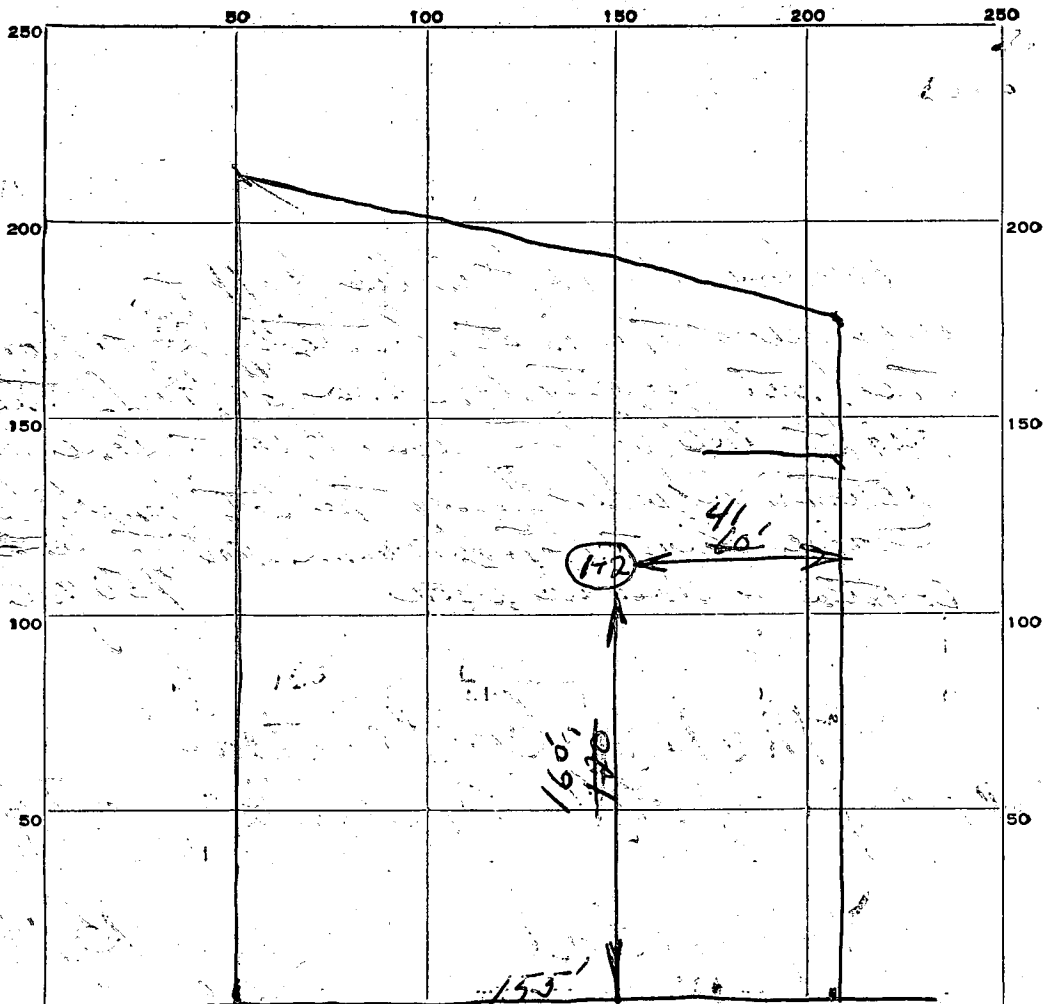

INDICATE NORTH. - NAME ADJOINING ROADWAY AS BASE LINE.

CHERRY TREE DRIVE

DATE	TEST NO.	DEPTH	PRE-WET		TEST - 1" DROP		TIME
			START	STOP	START	STOP	
6-7-62	1	11'	10:33	10:38	10:38	10:45	7 Min
1	2	5'	10:44	5/8 inch drop		36 Min	

SOIL AUGER FINDING *good soil after 16 FT.*

TESTED BY *J.H.*

REMARKS *6-7-62 P.C. McSherry*

ALSO PRESENT *P.T. McSherry* LOT NO. *15 blocks*

A10152

APPLICATION FOR PERMIT TO DRILL WELL

No. 281

Owner Seaside Woodmen Inc.
Street or R. F. D. _____
Post Office North East Md.

Driller Dennis Brown License Number 36
Street or R. F. D. _____
Post Office North East Md.
Date May 24 1969

Quantity of Water to be Produced 1 G.P.M.
Total Quantity Needed For Use 1000 G.P.D.
Use for Water Domestic
Approximate Depth of Well (feet) 100
Method of Drilling to be used Cable

Location of Well
Subdivision Manassasfield
Section 1 Lot 15 Block C
County Howard
Nearest Town Fulton
Distance from Town 2 miles
Direction from Town North East

Is this a Replacement Well? Yes - No
If YES, indicate date abandoned well is to be sealed: _____
and by whom: _____

Description of Location of Well
(This information should be definite enough to permit locating well on a county map).
Near what road: Manassasfield road
On which side of road _____
(North, East, South, West)

PERMIT TO DRILL WELL
(Not To Be Filled In By Driller)

Well Permit No. H0-65-W-451

Samples of Cuttings Required by Department: Yes No
Owner Requires Permit to Appropriate Water: Yes No
Owner Has Permit to Appropriate Water: Yes No

Appropriation Permit No. _____
The applicant is herewith granted a permit to drill this well subject to the conditions stipulated.
Dennis Brown Director Date 5-24-69

THIS PERMIT IS NOT TRANSFERABLE
WITHOUT WRITTEN PERMISSION FROM THE DEPARTMENT
Special conditions that must be observed: _____

Distance from road 1000 ft
Draw a sketch below showing location of well in relation to nearby towns, roads and streams with north in the direction of the arrow, and give distance from well to nearest road junction or stream crossing shown on the sketch.

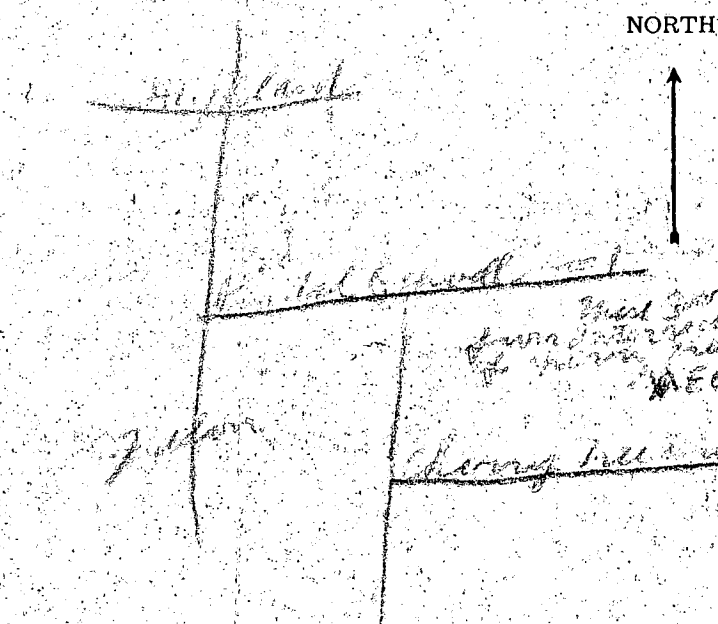

Health Department Approval of Application
Howard County Department of Health
or State Department of Health
Approved by: Dennis Brown
Title: Director
Date: 5-24-69

HOWARD COUNTY
MARYLAND STATE DEPARTMENT OF HEALTH
8 Church Road
ELLCOTT CITY, MARYLAND

WELL COMPLETION REPORT

This report must be submitted within 10 days after completion of the well

This is to certify that the well which has been completed on the below property has been constructed and disinfected in compliance with the regulations and specifications of the State Board of Health.

The following construction and performance characteristics were noted:

1. Type, diameter and length of casing 6" OD, 60ft,
2. Total depth of well 104ft,
3. Type, diameter and length of strainer _____ Size of screen openings _____
4. Method of sealing top and bottom of screen _____
5. Method of grouting Cement. Quantity, cement used 2 lbs. Gals. water 10
6. Standing water level (depth below ground surface when not pumping), 70
7. Yield of well in gallons per minute 6; elevation of water surface when pumped at the designated rate 85.
8. Number of hours pump operated at stipulated rate during pumping test 1
9. Record of any other pumping performance None
10. Log of materials encountered during drilling Rock from 53ft
11. Physical appearance of water at end of final pumping test Partly Clear
12. Variation in vertical alignment (how much the well casing varies from a truly plumb line) throughout its depth None
13. Disinfected by 6 ounces of _____ % Chlorine (Brand name Clorox)

Property Owner Sander Builders Inc. Address Brookville, Ind.
Location of property Moorsfield Sub

Health Department Number _____ Dept. of Water Resources Permit No. 7065-W 431

Date: July 6, 1965: Dennis Brown
Signature of Well Driller

INSTRUCTIONS: This form is to be completed in triplicate and certified by the well driller upon completion of each drilled well. One copy will be forwarded to the Department of Water Resources. One copy will be forwarded to the property owner by the Health Department along with the final approval of the well.

Encl

Howard Co. Dept. of Health

8/23/81

To Whom It May Concern:

Owner has used plastic pipe on portions of his sewer run because it will last longer than iron with owner's acid water. Iron pipe is being used in all areas with soft ground, in particular, when crossing footings and entering septic tank.

John A. Steen
7549 Cherry Tree Dr
Fulton, MD 20759

John A. Steen

SILBERMANN & ASSOCIATES

1703 EAST JOPPA ROAD
BALTIMORE, MARYLAND 21234
PHONE: 661-5888

ENGINEERS PLANNERS SURVEYORS

CERTIFICATION: THIS IS TO CERTIFY THAT THE IMPROVEMENTS INDICATED HEREON ARE LOCATED AS SHOWN. THIS IS NOT A PROPERTY LINE SURVEY AND SHOULD NOT BE USED AS SUCH. THERE ARE NO ENCROACHMENTS EITHER WAY ACROSS THE PROPERTY LINES.

Harvey Silberman
HARVEY SILBERMANN, P.E.
PROFESSIONAL ENGINEER MARYLAND P.E. #4240

*11/3/81
well & Septic located
no evidence of septic
failure; Addition has no
impact on water supply
recommended Approval
Satisfied*



Samuel P. ...

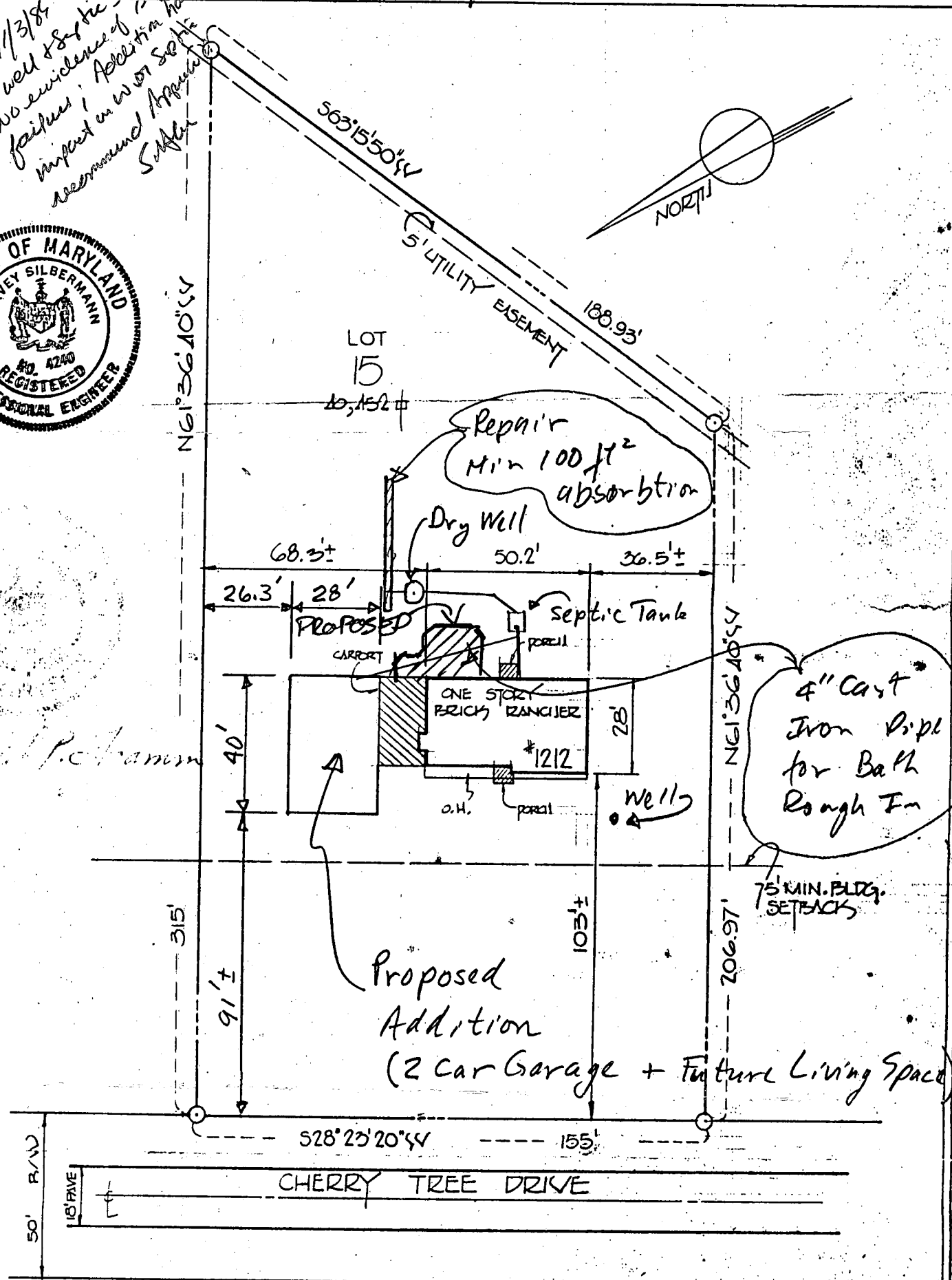

*Proposed Addition
(2 Car Garage + Future Living Space)*

4" Cast Iron Pipe for Bath Rough In

Notes made by John A. Stein 7/14/81

LIBER		FOLIO		HOUSE LOCATION FOR	
BEING KNOWN AS LOT 15 BLOCK C SECTION		FLAT		1212 CHERRY TREE DRIVE	
AS SHOWN ON A PLAT ENTITLED "MOORESFIELD"		"MOORESFIELD"		HARRIS COUNTY, MARYLAND	
RECORDED IN THE LAND RECORDS OF HARRIS COUNTY		MARYLAND IN		SCALE	
PLAT BOOK		FOLIO		DATE	
PLAT NO.		PLAT NO.		CASE NO.	