

6/24/81  
9:30 A.M.

Approved: 6/24/81  
*Heikel*

# PERMIT

P 31451

A Repair

SEWAGE DISPOSAL SYSTEM

MARYLAND STATE DEPARTMENT OF HEALTH

HOWARD COUNTY

03-291227

ELLICOTT CITY

DISTRICT 3rd

Indexed

DATE 6/23/81

Jenkins Brothers IS PERMITTED TO INSTALL \_\_\_\_\_ ALTER X

ADDRESS 10439 Frederick Road, Ellicott City, Md. 21043 PHONE 465-6646

SUBDIVISION \_\_\_\_\_ ROAD 12256 Carroll Mill Road LOT 1 BR F S 4

PROPERTY OWNER Hector C. Mendes

ADDRESS 12256 Carroll Mill Road, Ellicott City, Md. 21043 Phone: 988-9277

SPECIFICATIONS

SEPTIC TANK CAPACITY \_\_\_\_\_ GALLONS

DRAIN FIELD \_\_\_\_\_ DEPTH \_\_\_\_\_ FEET, BOTTOM AREA \_\_\_\_\_ SQ. FT.

DEEP TRENCH \_\_\_\_\_ DEPTH \_\_\_\_\_ FEET, BOTTOM AREA \_\_\_\_\_ SQ. FT.

SEEPAGE PITS \_\_\_\_\_ ABSORBENT SIDE-WALL AREA \_\_\_\_\_ SQ. FT.

INLET PIPE \_\_\_\_\_ FT. BELOW ORIGINAL GRADE. MAXIMUM DEPTH \_\_\_\_\_ FT. BELOW ORIGINAL GRADE

EFFECTIVE DEPTH AT \_\_\_\_\_ FT. BELOW ORIGINAL GRADE.

LOCATE DISPOSAL AREA \_\_\_\_\_ FT. FROM \_\_\_\_\_ LOT LINE AND \_\_\_\_\_ FT. FROM \_\_\_\_\_ LOT LINE AS SEEN WHEN

FACING LOT FROM

REPAIR - Call for an appointment when ground is opened up and Sanitarian will

recommend the repair system.

① 80' trench, 10' deep, inlet

4 1/2, 5 1/2' stone below pipe, 6-2481 \$

PLANS APPROVED BY Palmer F. Wine DATE 6/23/81

COVER NO WORK UNTIL INSPECTED AND APPROVED.

NEITHER THE HOWARD COUNTY COUNCIL NOR THE HEALTH DEPARTMENT IS RESPONSIBLE FOR THE SUCCESSFUL OPERATION OF ANY SYSTEM.

NOTE: IF TRENCH IS USED CALL FOR INSPECTION BEFORE PLACING GRAVEL IN TRENCH.

NOTE: NO DRY WELL SHALL EXCEED 15 FOOT IN DIAMETER.

NOTE: ALL PIPE FROM HOUSE TO DISPOSAL AREA MUST BE CAST IRON.

PERMIT VOID AFTER THREE YEARS.

NOTE: INSTALL STAND PIPE ON SEPTIC TANK AND DRY WELL. STAND PIPES MUST BE 6 INCHES IN DIAMETER. CAST IRON, CONCRETE OR TERRA COTTA ACCEPTED.

\*INSTALLER IS RESPONSIBLE FOR OBTAINING FINAL APPROVAL ON THIS PERMIT.

A 31451

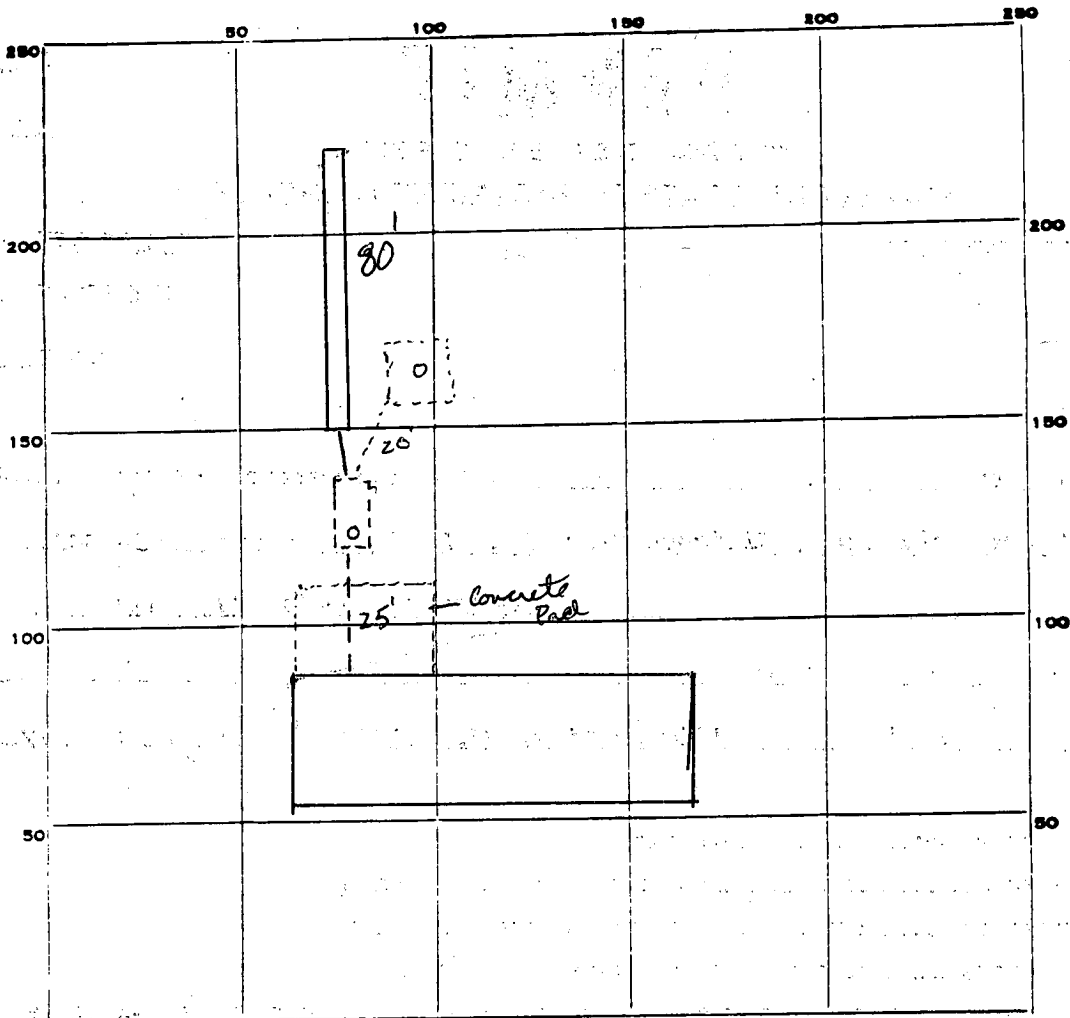

INDICATE NORTH. - NAME ADJOINING ROADWAY AS BASE LINE.  
 CARROL Mill Rd

PERMIT CARD \_\_\_\_\_

SEPTIC TANK, LEVEL \_\_\_\_\_ CLEANOUTS \_\_\_\_\_

DISTRIBUTION BOX, LEVEL \_\_\_\_\_

TILE FIELD, DEPTH 10' FT. TRENCH WIDTH 24 FT.

GRAVEL DEPTH 5 1/2' IN. TOTAL LENGTH 80' FT.

NUMBER OF TRENCHES 1 TOTAL BOTTOM AREA 1/2 Sidwell 440 #

SEEPAGE PITS, INSIDE DIAMETER \_\_\_\_\_ FT. DEPTH BELOW INLET \_\_\_\_\_ FT.

ABSORBENT AREA \_\_\_\_\_ SQ. FT.

REMARKS ~~6-24/81~~ 6-24/81 OK to gravel trench (50' dug) leave end open for final measurement - SKJ 6-24/81 BR to cover all work

DATE SYSTEM APPROVED 6/27/81 INSPECTOR Stephen H. Kell