

# PERMIT

Approved  
6/12/81  
S. Kiel

P 31426  
A Repair

SEWAGE DISPOSAL SYSTEM

MARYLAND STATE DEPARTMENT OF HEALTH

6/11/81  
after lunch  
6/12/81

HOWARD COUNTY

03-303985

ELLICOTT CITY

DISTRICT 3rd

DATE June 10, 1981

INDEXED

~~Extend~~ Mr. Thompson Tom Harris IS PERMITTED TO INSTALL ALTER

ADDRESS 1828 Monkton Rd., Monkton, Md. 21111 PHONE 472-4613

SUBDIVISION Briar Hill ROAD 3518 Garratt Court LOT 17

PROPERTY OWNER David Martin

ADDRESS 3518 Garratt Court, Ellicott City, Md.

SPECIFICATIONS

SEPTIC TANK CAPACITY \_\_\_\_\_ GALLONS  
DRAIN FIELD \_\_\_\_\_ DEPTH \_\_\_\_\_ FEET, BOTTOM AREA \_\_\_\_\_ SQ. FT.  
DEEP TRENCH \_\_\_\_\_ DEPTH \_\_\_\_\_ FEET, BOTTOM AREA \_\_\_\_\_ SQ. FT.  
SEEPAGE PITS \_\_\_\_\_ ABSORBENT SIDE-WALL AREA \_\_\_\_\_ SQ. FT.  
INLET PIPE \_\_\_\_\_ FT. BELOW ORIGINAL GRADE. MAXIMUM DEPTH \_\_\_\_\_ FT. BELOW ORIGINAL GRADE  
EFFECTIVE DEPTH AT \_\_\_\_\_ FT. BELOW ORIGINAL GRADE.  
LOCATE DISPOSAL AREA \_\_\_\_\_ FT. FROM \_\_\_\_\_ LOT LINE AND \_\_\_\_\_ FT. FROM \_\_\_\_\_ LOT LINE AS SEEN WHEN  
FACING LOT FROM

Repair to remove septic tank to new location.

PLANS APPROVED BY Palmer Wine DATE June 10, 1981

COVER NO WORK UNTIL INSPECTED AND APPROVED.  
NEITHER THE HOWARD COUNTY COUNCIL NOR THE HEALTH DEPARTMENT IS RESPONSIBLE FOR THE SUCCESSFUL OPERATION OF ANY SYSTEM.

- NOTE: IF TRENCH IS USED CALL FOR INSPECTION BEFORE PLACING GRAVEL IN TRENCH.
- NOTE: NO DRY WELL SHALL EXCEED 15 FOOT IN DIAMETER.
- NOTE: ALL PIPE FROM HOUSE TO DISPOSAL AREA MUST BE CAST IRON.

BLDG. PERMIT SIGNED  
AND RETURNED 7/19/84  
Serial No. 60122  
Add deck to residence.

PERMIT VOID AFTER THREE YEARS.  
NOTE: INSTALL STAND PIPE ON SEPTIC TANK AND DRY WELL. STAND PIPES MUST BE 8 INCHES IN DIAMETER. CAST IRON, CONCRETE OR TERRA  
COTTA ACCEPTED.

\*INSTALLER IS RESPONSIBLE FOR OBTAINING FINAL APPROVAL ON THIS PERMIT.

**BUILDING PERMIT SIGNED**  
**AND RETURNED 5-8-02**  
BOD 136022-INDOOR  
SWIMMING POOL

31426

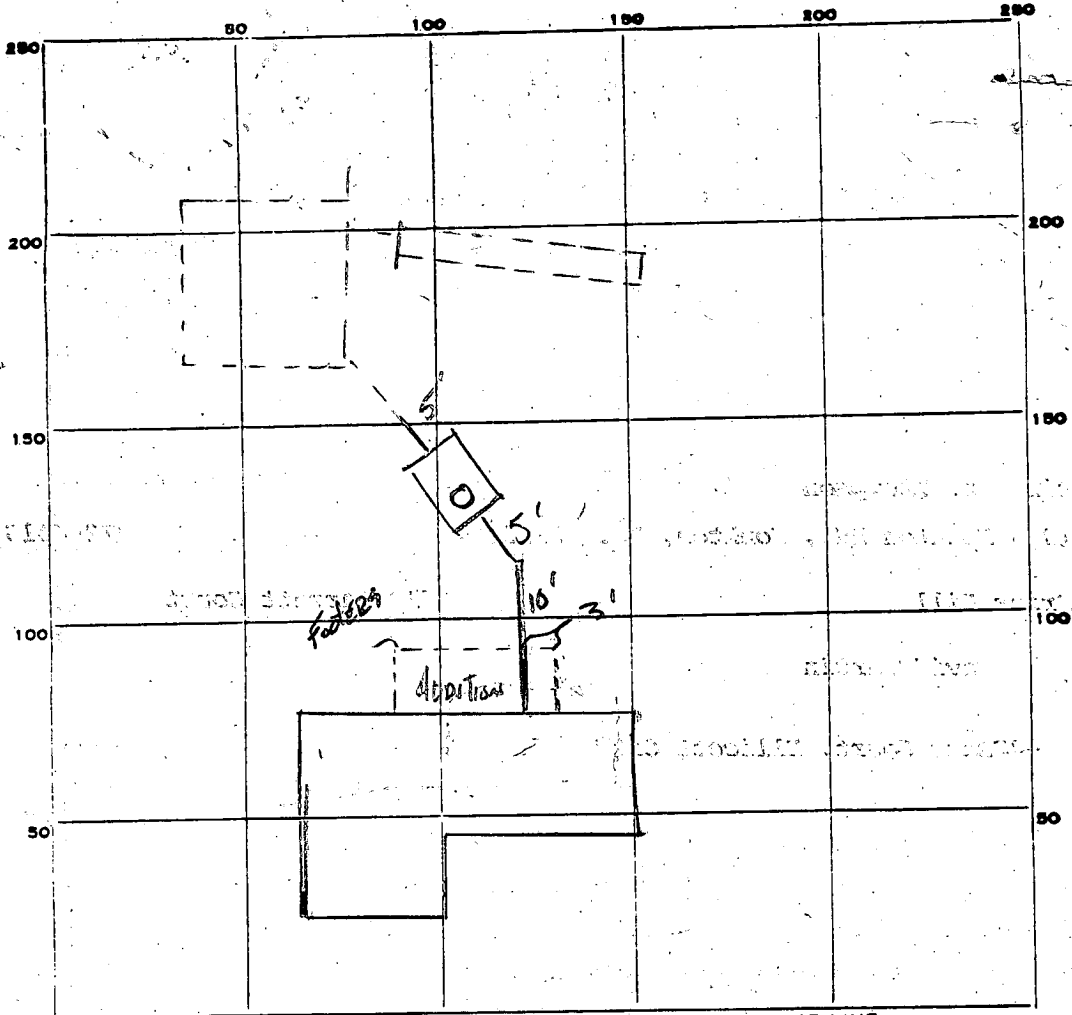

B.F. #  
46773

INDICATE NORTH. - NAME ADJOINING ROADWAY AS BASE LINE.

PERMIT CARD

SEPTIC TANK, LEVEL  CLEANOUTS

DISTRIBUTION BOX, LEVEL \_\_\_\_\_

TILE FIELD, DEPTH \_\_\_\_\_ FT. TRENCH WIDTH \_\_\_\_\_ FT.

GRAVEL DEPTH \_\_\_\_\_ IN. TOTAL LENGTH \_\_\_\_\_ FT.

NUMBER OF TRENCHES \_\_\_\_\_ TOTAL BOTTOM AREA \_\_\_\_\_

SEEPAGE PITS, INSIDE DIAMETER \_\_\_\_\_ FT. DEPTH BELOW INLET \_\_\_\_\_ FT.

ABSORBENT AREA \_\_\_\_\_ SQ. FT.

REMARKS 6/12/81 OK for cover all work - SKJ

BUILDING PERMIT DIVISION  
AND FIELD OFFICE

DATE SYSTEM APPROVED 6-12-81 INSPECTOR Stephen G. Kull

app. 5-21-79 F.

6/5/79

5/18/79  
~~5/16/79~~  
~~5/21/79~~

P 29826

A 20782

# PERMIT

SEWAGE DISPOSAL SYSTEM

MARYLAND STATE DEPARTMENT OF HEALTH\*

HOWARD COUNTY

INDEXED

ELLICOTT CITY

DISTRICT 3rd

DATE 5/9/79

10-08

*Pat Lendrum*

~~Robert Reinhardt~~

IS PERMITTED TO INSTALL  ALTER

ADDRESS \_\_\_\_\_ PHONE \_\_\_\_\_

SUBDIVISION Briar Hill ROAD 3518 Garratt Court LOT 17

PROPERTY OWNER Margo Construction, Inc.

ADDRESS 2735 Mt. Carmel Road, Parkton, Md.

SPECIFICATIONS 4 bedrooms

SEPTIC TANK CAPACITY 1500 GALLONS

DRAIN FIELD \_\_\_\_\_ DEPTH \_\_\_\_\_ FEET, BOTTOM AREA \_\_\_\_\_ SQ. FT.

DEEP TRENCH \_\_\_\_\_ DEPTH \_\_\_\_\_ FEET, BOTTOM AREA \_\_\_\_\_ SQ. FT.

SEEPAGE PITS  ABSORBENT SIDE-WALL AREA 130 SQ. FT. per bedroom in system.

INLET PIPE 4 FT. BELOW ORIGINAL GRADE. MAXIMUM DEPTH 11 FT. BELOW ORIGINAL GRADE

EFFECTIVE DEPTH AT \_\_\_\_\_ FT. BELOW ORIGINAL GRADE.

LOCATE DISPOSAL AREA 200 FT. FROM rear LOT LINE AND 20 FT. FROM left LOT LINE AS SEEN WHEN FACING LOT FROM the court.

PLANS APPROVED BY Donald W. Mongghan DATE 1974

COVER NO WORK UNTIL INSPECTED AND APPROVED.

NEITHER THE HOWARD COUNTY COUNCIL NOR THE HEALTH DEPARTMENT IS RESPONSIBLE FOR THE SUCCESSFUL OPERATION OF ANY SYSTEM.

NOTE: IF TRENCH IS USED CALL FOR INSPECTION BEFORE PLACING GRAVEL IN TRENCH.

NOTE: NO DRY WELL SHALL EXCEED 15 FOOT IN DIAMETER.

NOTE: ALL PIPE FROM HOUSE TO DISPOSAL AREA MUST BE CAST IRON.

PERMIT VOID AFTER THREE YEARS.

NOTE: INSTALL STAND PIPE ON SEPTIC TANK AND DRY WELL. STAND PIPES MUST BE 6 INCHES IN DIAMETER. CAST IRON, CONCRETE OR TERRA COTTA ACCEPTED.

**\*INSTALLER IS RESPONSIBLE FOR OBTAINING FINAL APPROVAL ON THIS PERMIT.**

A 20782

520

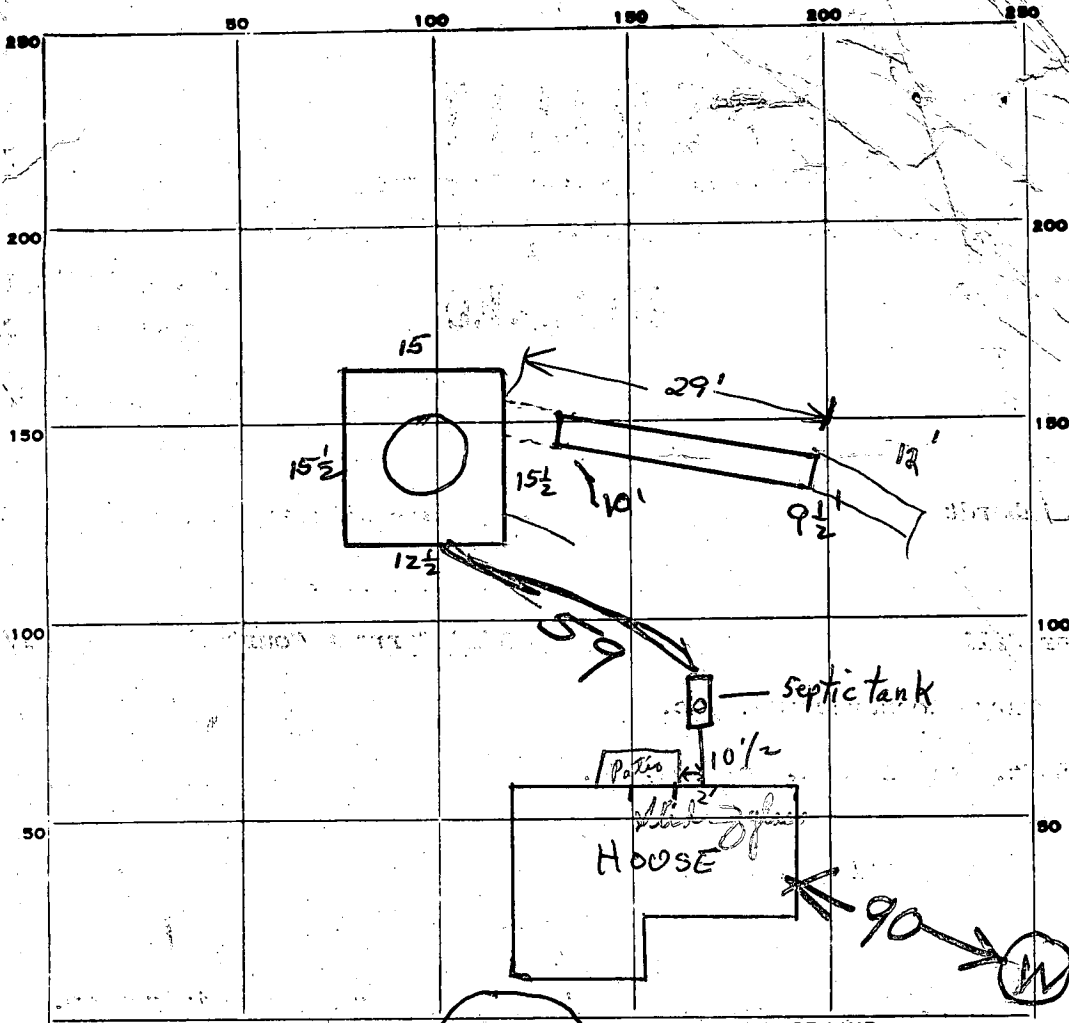

INDICATE NORTH. - NAME ADJOINING ROADWAY AS BASE LINE.

PERMIT CARD

SEPTIC TANK, LEVEL

CLEANOUTS

DISTRIBUTION BOX, LEVEL

N.A.

TILE FIELD, DEPTH

FT. TRENCH WIDTH

2

FT.

GRAVEL DEPTH

4.5

IN. TOTAL LENGTH

24

32

FT.

NUMBER OF TRENCHES

1

TOTAL BOTTOM AREA

14.4

SEEPAGE PITS, INSIDE DIAMETER

58.5

FT. DEPTH BELOW INLET

7

ABSORBENT AREA

?

SQ. FT.

5-15-79  
REMARKS

Trench 29' less 5' keffer (24' x 4.5 = 108<sup>ft</sup>) Approx 1 1/2' fill along trench,  
 trench depth 10' & 9 1/2' each end. Drywell approx. 14' fill low side, 1/2' high  
 org. 7/4', total 11 ft. eff. 10 1/4' - 4' inlet, net 6 1/4' x 58. (add 12' x 12')

ok to gravel 24 ft of trench Frommelt  
 5/18/79 Checked <sup>partial</sup> found house connection in to tank - old  
 cover from pipes to septic tank ok per FF. of office - P.M. of 5/18/79 - C.B.D.  
 (2) trench will be installed ok per FF. of office - P.M. of 5/18/79 - C.B.D.  
 septic tank S.T. will be installed, they will not be completed.

DATE SYSTEM APPROVED

6-12-79

INSPECTOR

R.H.

SEE BACK OF YELLOW WELL COMPLETION RECORD

37  
3/2

trench  
 total 10'  
 - 1 1/2' fill  
 - 4' inlet depth  
 - 4 1/2' eff.

**B 1** 0071 SEQUENCE NO. (WRA USE ONLY)

1 2 3 (SEQ. NO.) 6  
 (THIS NUMBER IS TO BE PUNCHED IN COLS. 3-6 ON ALL CARDS)

**STATE OF MARYLAND**  
**WATER RESOURCES ADMINISTRATION**  
 TAWES STATE OFFICE BLDG., ANNAPOLIS, MARYLAND 21401  
**APPLICATION FOR PERMIT TO DRILL WELL**

WRA PERMIT NUMBER  
A0-73-291  
 FILL IN THIS FORM COMPLETELY

DATE RECEIVED (WRA USE ONLY)  
~~4/2/78~~  
 2:00 PM  
 2/9/78  
 1:30 PM

**OWNER** Maryland Heritage Construction Company  
 COL 15 LAST NAME FIRST NAME COL. 34

**STREET OR RFD** Box 117  
 COL 36 COL. 55

**POST OFFICE** Randallstown, MD 21133  
 COL 57 COL. 76

**B 1 CONTINUED DRILLER INFORMATION**

1 2 3 (SEQ. NO.) 6

**DATE** Oct. 13, 1977 **LICENSE NUMBER** 290  
 77 80

C. C. Campbell & Co., Inc.  
 FIRST NAME DRILLER LAST NAME

**SIGNATURE** [Signature]

**B 3 LOCATION OF WELL**

1 2 3 (SEQ. NO.) 6 Howard  
 COUNTY (DO NOT ABBREVIATE COUNTY NAME) 21

**SUBDIVISION** Briar Hill 42

**SECTION** - **LOT** 17  
 44 46 48 50

**NEAREST TOWN** Clarksville 71

**MILES FROM TOWN** (ENTER 0 IF IN TOWN) 3 76 77 78

**B 2 WELL INFORMATION**

1 2 3 (SEQ. NO.) 6

**MAXIMUM PUMPING RATE** (GALLONS PER MINUTE) 5 12

**AVERAGE DAILY QUANTITY NEEDED** (GALLONS PER DAY) 500 20

**USE FOR WATER** (CIRCLE APPROPRIATE BOX)

**D** HOME (SINGLE OR DOUBLE HOUSEHOLD UNIT ONLY)

**F** FARMING, AGRICULTURE, IRRIGATION

**I** INDUSTRIAL, COMMERCIAL, STATE AND FEDERAL GOVERNMENT.

**M** MUNICIPAL WATER SUPPLY } MUST HAVE STATE HEALTH DEPT. APPROVAL

**P** PRIVATE WATER COMPANY }

**T** TEST

**B 4 DIRECTION FROM TOWN**  
 (CIRCLE APPROPRIATE BOX)

1 2 3 (SEQ. NO.) 6

**N** NORTH  **E** EAST  **NE** NORTHEAST  **SE** SOUTHEAST

**S** SOUTH  **W** WEST  **NW** NORTHWEST  **SW** SOUTHWEST

**NEAR WHAT ROAD** Carrett Court

**ON WHICH SIDE OF ROAD** (CIRCLE APPROPRIATE BOX)  **N**  **S**  **E**  **W**

**DISTANCE FROM ROAD** (ENTER DISTANCE AND CIRCLE APPROPRIATE BOX) 34 37 38 39

**APPROXIMATE DEPTH OF WELL** 200' FEET  
 24 28

**APPROXIMATE DIAMETER OF WELL** 6" (NEAREST INCH)

**METHOD OF DRILLING USED** (CIRCLE APPROPRIATE METHOD)

**BORED** (OR AUGERED)  **JETTED**  **DRIVEN**

30-37  **AIR-ROTARY**  **AIR-PERCUSSION**  **ROTARY** (HYDRAULIC ROTARY)

**CABLE**  **REVERSE-ROTARY**  **DRIVE-POINT**

**OTHER (DESCRIBE)**

**REPLACEMENT OR DEEPEMED WELLS** (CIRCLE APPROPRIATE BOX)

**N** THIS WELL WILL NOT REPLACE AN EXISTING WELL

**Y** THIS WELL WILL REPLACE A WELL THAT WILL BE ABANDONED AND SEALED

**S** THIS WELL WILL REPLACE A WELL THAT WILL BE USED AS A STANDBY

**D** THIS WELL WILL DEEPEM AN EXISTING WELL PERMIT NUMBER OF WELL TO BE REPLACED OR DEEPEMED (IF AVAILABLE)

41 52

**NOT TO BE FILLED IN BY DRILLER (WRA USE ONLY)**

**APPROPRIATION PERMIT NUMBER** 54 **ENGINEER REVIEW DISTRICT NO.** 63

**FORCE**  **WRITE INITIALS IN BOX**  **CONDITIONS** W

67 68 70 71 72 73 74 75 76 77 78 79

**DRAW A SKETCH BELOW SHOWING LOCATION OF WELL IN RELATION TO NEARBY TOWNS, ROADS AND STREAMS WITH NORTH IN THE DIRECTION OF THE ARROW, AND GIVE DISTANCE FROM WELL TO NEAREST ROAD JUNCTION OR STREAM CROSSING SHOWN ON THE SKETCH. ALSO SHOW, BY MEANS OF AN "X", THE WELL LOCATION IN THE BOX BELOW AND THE BOX NUMBER FROM THE WELL LOCATION MAP.**

*Carrett Court RD*

*10,100' L.P.M. above grade*

*2/9/78 1' casing above grade*

*7 Bags of Cement P.W. O*

*30' Well Head*

*(No down-ro septie) 39' Well Case P.W. O*

*(On site - cancelled) 2/9/78 O.K. G.S. Well - dry hole*

*C.B.A.*

**BOX NUMBER**

E	810
N	520

0/5 5/5

**HEALTH DEPARTMENT APPROVAL**

**NORTH COORDINATE** 50 51 52 53 54 55

**EAST COORDINATE** 57 58 59 60 61 62 63

**ELEVATION AT WELL HEAD (FEET)** 65 66 67 68 0/0 5/0

**B 4 CONTINUED HEALTH DEPARTMENT APPROVAL**

1 2 3 (SEQ. NO.) 6

**STATE HEALTH (CIRCLE BOX)** S **COUNTY NAME** Howard **COUNTY NO.** 027046

**DATE** 10 17 77 **APPROVED BY** [Signature]

43 48 Red Permits, Sanitarian

**B 5 SPECIAL CONDITIONS 8-63 (WRA USE ONLY)**

1 2 3 (SEQ. NO.) 6

C 1 **6380** SEQUENCE NO. (WRA USE ONLY)

1 2 3 (SEQ. NO.) 6

(THIS NUMBER IS TO BE PUNCHED IN COLS. 3-6 ON ALL CARDS)

**STATE OF MARYLAND**  
**WATER RESOURCES ADMINISTRATION**  
 TAWES STATE OFFICE BLDG., ANNAPOLIS, MD. 21401  
**WELL COMPLETION REPORT**

THIS REPORT MUST BE SUBMITTED WITHIN 30 DAYS AFTER WELL COMPLETION

**FILL IN THIS FORM COMPLETELY**

COUNTY NUMBER 12 20 26

DATE RECEIVED (WRA USE ONLY) \_\_\_\_\_

DATE WELL COMPLETED 1-2-78

DEPTH OF WELL 305'

PERMIT NO. FROM "PERMIT TO DRILL WELL" HO-73-2971

DRILLERS IDENTIFICATION NO. 120

OWNER \_\_\_\_\_ LAST NAME \_\_\_\_\_ FIRST NAME \_\_\_\_\_

STREET OR RFD \_\_\_\_\_ POST OFFICE \_\_\_\_\_

**WELL LOG**

STATE THE KIND OF FORMATIONS PENETRATED, THEIR COLOR, DEPTH, THICKNESS AND IF WATER BEARING

DESCRIPTION (USE ADDITIONAL SHEETS IF NECESSARY)	FEET		CHECK IF WATER BEARING
	FROM	TO	
<u>fine sand, sh</u>	<u>0</u>	<u>31</u>	<input checked="" type="checkbox"/>
<u>hard gray rock</u>	<u>31</u>	<u>305</u>	<input type="checkbox"/>

**GROUTING RECORD**

WELL HAS BEEN GROUTED (CIRCLE APPROPRIATE BOX)  YES  NO

TYPE OF GROUTING MATERIAL (CIRCLE APPROPRIATE BOX)

CEMENT  BENTONITE CLAY

NO. OF BAGS 9 NO. OF POUNDS 405

GALLONS OF WATER 49

DEPTH OF GROUT SEAL (TO NEAREST FOOT)

FROM 0 FT. TO 38 FT.

**CASING RECORD**

INSERT APPROPRIATE CODE BELOW

STEEL  CONCRETE

PLASTIC  OTHER

MAIN CASING TYPE

NOMINAL DIAMETER TOP (MAIN) CASING (NEAREST INCH) 6

TOTAL DEPTH OF MAIN CASING (NEAREST FOOT) 40

**OTHER CASING (IF USED)**

DIAMETER (INCH) \_\_\_\_\_ DEPTH (FEET) FROM \_\_\_\_\_ TO \_\_\_\_\_

**SCREEN RECORD**

SCREEN TYPE OR OPEN HOLE

INSERT APPROPRIATE CODE BELOW

STEEL  BRASS OR BRONZE  OPEN HOLE

PLASTIC  OTHER

C 2 (SEQ. NO.)

DEPTH (NEAREST WHOLE FOOT)

EACH SCREEN	DEPTH (NEAREST WHOLE FOOT)	
	FROM	TO
1	<u>8</u>	<u>15</u>
2	<u>17</u>	<u>21</u>
3	<u>23</u>	<u>36</u>
	<u>38</u>	<u>51</u>

V SLOT SIZE: 2, 3

DIAMETER OF SCREEN 56 (NEAREST INCH)

FROM \_\_\_\_\_ TO \_\_\_\_\_

GRAVEL PACK \_\_\_\_\_

IF WELL DRILLED WAS A FLOWING WELL CIRCLE BOX

WRA USE ONLY (NOT TO BE FILLED IN BY DRILLER)

TELESCOPE CASING  LOG INDICATOR

OTHER DATA AVAILABLE

C 3 (SEQ. NO.)

**PUMPING TEST**

HOURS PUMPED (TO NEAREST HOUR) 6

PUMPING RATE (GALLONS PER MINUTE TO NEAREST GALLON) 80+

METHOD USED TO MEASURE PUMPING RATE \_\_\_\_\_

**WATER LEVEL: (DISTANCE FROM LAND SURFACE)**

BEFORE PUMPING 40 (NEAREST FOOT)

WHEN PUMPING 40 (NEAREST FOOT)

**TYPE OF PUMP USED (CIRCLE APPROPRIATE BOX) (FOR PUMPING TEST)**

AIR  PISTON  TURBINE

CENTRIFUGAL  ROTARY  OTHER (DESCRIBE BELOW)

JET  SUBMERSIBLE

**PUMP INSTALLED**

TYPE OF PUMP (WRITE APPROPRIATE LETTER IN BOX - SEE ABOVE: A, C, J, P, R, S, T, O)

DRILLER WILL INSTALL PUMP (CIRCLE APPROPRIATE BOX)  YES  NO

CAPACITY:

GALLONS PER MINUTE (TO NEAREST GALLON) 31 35

PUMP HORSE POWER 37 41

PUMP COLUMN LENGTH (NEAREST FOOT) 43 47

**CASING HEIGHT** (CIRCLE APPROPRIATE BOX AND ENTER CASING HEIGHT)

ABOVE  BELOW

LAND SURFACE 2 (NEAREST FOOT)

**LOCATION OF WELL ON LOT**

SHOW PERMANENT STRUCTURE SUCH AS BUILDINGS, SEPTIC TANKS, AND/OR OTHER LAND MARKS AND INDICATE NOT LESS THAN TWO DISTANCES (MEASUREMENTS TO WELL).

**CIRCLE APPROPRIATE BOXES**

A WELL WAS ABANDONED AND SEALED WHEN THIS WELL WAS COMPLETED

E ELECTRIC LOG OBTAINED

P TEST WELL CONVERTED TO PRODUCTION WELL

I HEREBY CERTIFY THAT I HAVE COMPLIED WITH ALL CONDITIONS STATED ON THE ABOVE-CAPTIONED "PERMIT TO DRILL WELL", AND THAT INFORMATION CONTAINED IN THIS REPORT IS TRUE, ACCURATE, AND COMPLETE TO THE BEST OF MY KNOWLEDGE, INFORMATION AND BELIEF.

DRILLERS NAME \_\_\_\_\_

(PLEASE PRINT) \_\_\_\_\_

SIGNATURE \_\_\_\_\_

BRAIL Lot 17  
Garrett P 29226

5/21/79 - INSPECTION CONTINUED  
FROM SEPTIC SYSTEM PERMIT  
OK TO COVER TANK & HOUSE  
SEWER COULD NOT MEASURE  
DEPTH OF DRY WELL CLEANOUT  
COULD NOT BE REMOVED. NO PERMIT  
CARD SEEN RH

6/5/79 - Measure  $11\frac{1}{2}$  ft at drywell from top of  
clean out to bottom.  
No permit card. JS

6/6/79 365 SPT in DW

6.25 X 58.5

$365 + 144 = 509$  SPT

TOTAL

$3 \times 130 = 520$  REQUIRED

SYSTEM OK SEE

BACK OF PERMIT SHEET  
RH

HOWARD COUNTY  
HEALTH DEPT.  
ELLIOTT CITY, MD.

APR 19 9 22 AM '79

RECEIVED

4-12' Lots  
on 10,000 ft.

# APPLICATION

A 207821

SEWAGE DISPOSAL TESTING

P \_\_\_\_\_

STATE OF MARYLAND - DEPARTMENT OF HEALTH AND MENTAL HYGIENE

HOWARD COUNTY HEALTH DEPARTMENT  
ENVIRONMENTAL HEALTH SERVICES

DISTRICT 3rd

P. O. BOX 476, ELLICOTT CITY, MARYLAND 21043  
TELEPHONE: 465-5000, EXT. 356

DATE 9-11-74

*Preliminary*

*Septic Tank - 1500 gal*

*Dry Well - 130 sq ft absorbent sidewall  
area per bedroom to begin below the first 4' of org. grade with max  
depth of 11' below org. grade permitted for SW.*

*Place Dry Well 200 ft from rear  
lot line and 20' from left side line as run when  
facing from the Court.*

TO: THE COUNTY HEALTH OFFICER  
ELLICOTT CITY, MARYLAND

I, HEREBY, APPLY FOR THE NECESSARY TEST IN ORDER TO CONSTRUCT (OR RECONSTRUCT) A SEWAGE DISPOSAL SYSTEM.

PROPERTY OWNER

*Margo Construction, Inc.  
Briar Hill Corporation*

*472-2804*

ADDRESS

*3901 Gelding Lane Olney, Md 20832*

PHONE

*301-774-0647*

PROPERTY LOCATION:

*2735 Mt. Carmel Rd., Parkton, Md.*

SUBDIVISION

*Briar Hill  
~~Blackberry~~ Hill*

*21120*

LOT NO.

*LOT 18  
28*

ROAD AND DESCRIPTION

*3518 Garratt Court*

SIZE OF LOT

*60,000 sq ft*

TYPE BLDG.

*A/5BR*

NUMBER OF BEDROOMS

IF NOT SINGLE RESIDENCE DESCRIBE

*N/A*

THE SYSTEM INSTALLED UNDER THIS APPLICATION IS ACCEPTABLE ONLY UNTIL PUBLIC FACILITIES BECOME AVAILABLE.

SIGNATURE OF APPLICANT

*Mike Lee Suttutan VP*

APPROVED BY

FOR

DATE

(KIND OF SYSTEM)

REJECTED BY

FOR

DATE

(KIND OF SYSTEM)

HOLD PENDING FURTHER TESTS

DATE

REASONS FOR REJECTION OR HOLDING

BLDG. PERMIT SIGNED

AND RETURNED

*12/1/78*

*serial # 37779*

# THIS IS NOT A PERMIT



# APPLICATION

A 207821

## SEWAGE DISPOSAL TESTING

P. \_\_\_\_\_

STATE OF MARYLAND - DEPARTMENT OF HEALTH AND MENTAL HYGIENE

HOWARD COUNTY HEALTH DEPARTMENT  
ENVIRONMENTAL HEALTH SERVICES

DISTRICT 3rd

P. O. BOX 476, ELLICOTT CITY, MARYLAND 21043  
TELEPHONE: 465-5000, EXT. 356

DATE 9-11-74

TO: THE COUNTY HEALTH OFFICER  
ELLICOTT CITY, MARYLAND

I, HEREBY, APPLY FOR THE NECESSARY TEST IN ORDER TO CONSTRUCT (OR RECONSTRUCT) A SEWAGE DISPOSAL SYSTEM.

PROPERTY OWNER Briar Hill Corporation

ADDRESS 3901 Gelding Lane Olney, Md 20832 PHONE 301-774-0647

PROPERTY LOCATION:  
SUBDIVISION Briar Hill LOT NO. 18  
28

ROAD AND DESCRIPTION Garratt Court

SIZE OF LOT 60,000 sq ft TYPE BLDG. 4/5BR  
NUMBER OF BEDROOMS

IF NOT SINGLE RESIDENCE DESCRIBE N/A

THE SYSTEM INSTALLED UNDER THIS APPLICATION IS ACCEPTABLE ONLY UNTIL PUBLIC FACILITIES BECOME AVAILABLE.

SIGNATURE OF APPLICANT Mike Lee Suttler VP

APPROVED BY \_\_\_\_\_ FOR \_\_\_\_\_ DATE \_\_\_\_\_  
(KIND OF SYSTEM)

REJECTED BY \_\_\_\_\_ FOR \_\_\_\_\_ DATE \_\_\_\_\_  
(KIND OF SYSTEM)

HOLD PENDING FURTHER TESTS \_\_\_\_\_ DATE \_\_\_\_\_

REASONS FOR REJECTION OR HOLDING \_\_\_\_\_

# THIS IS NOT A PERMIT





DEVELOPMENT  
CONSULTANTS  
GROUP INC

SUITE 238

LONG REACH VILLAGE CENTER 301-506.3811  
COLUMBIA, MD. 21045 301-460.3826

SITE PLAN  
LOT 17  
BRIAR HILL

Howard County, Maryland Plat Book 711 Folio 181

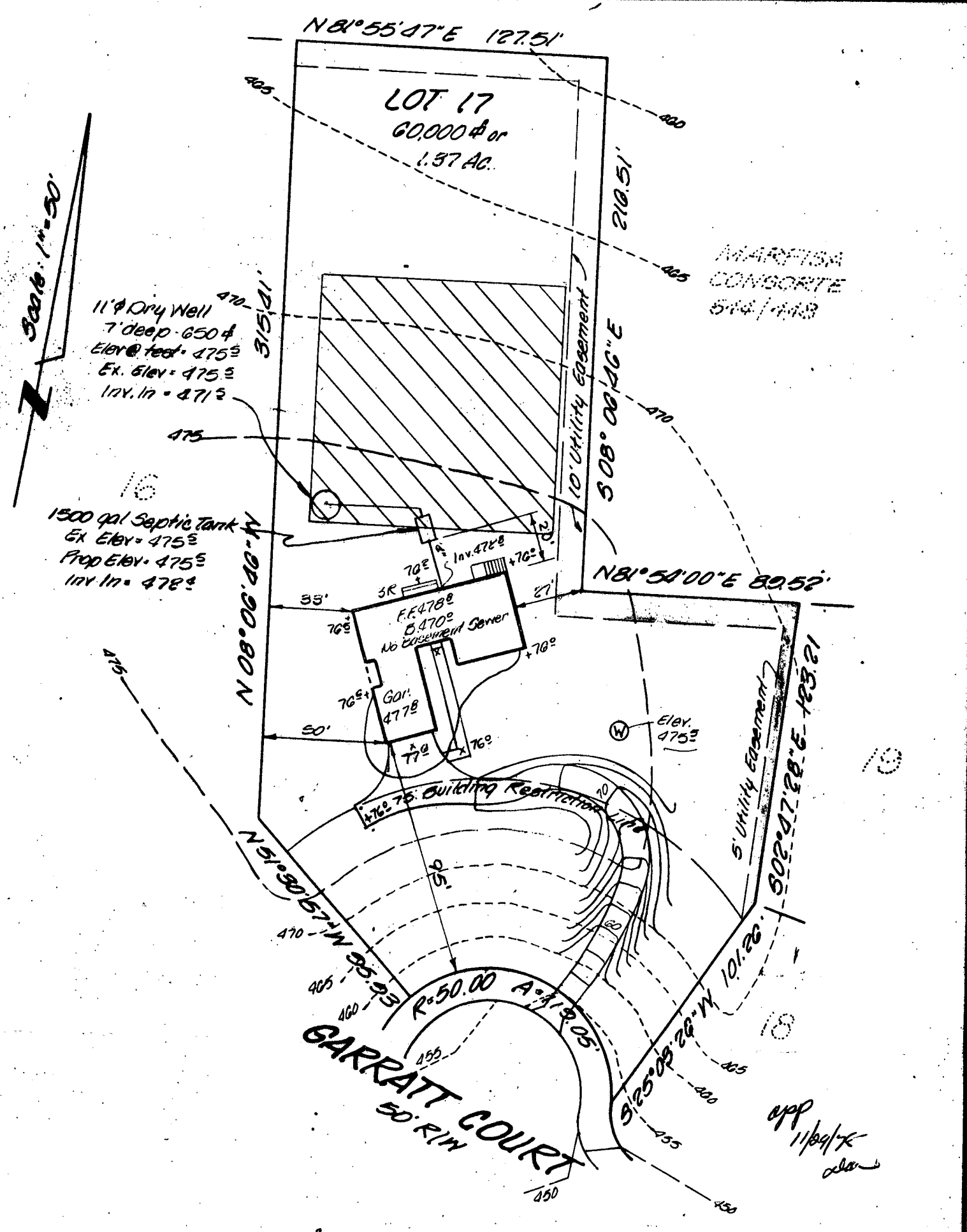

I CERTIFY THE ABOVE MEASUREMENTS AND ELEVATIONS ARE ACTUAL AND CORRECT FOR THIS PROPERTY.

*Jefferson E. Sanborn*  
JEFFERSON E. SANBORN  
MR. REG. P.L.T. 00216

11-1-78  
DATE

20' x 0'	78-075
10' x 0'	ES
MARKET	M.S
DATE	Oct. 1978
Scale	1" = 50'



DO NOT DISCARD



5/8/02- proposed addition on SRU

00036022

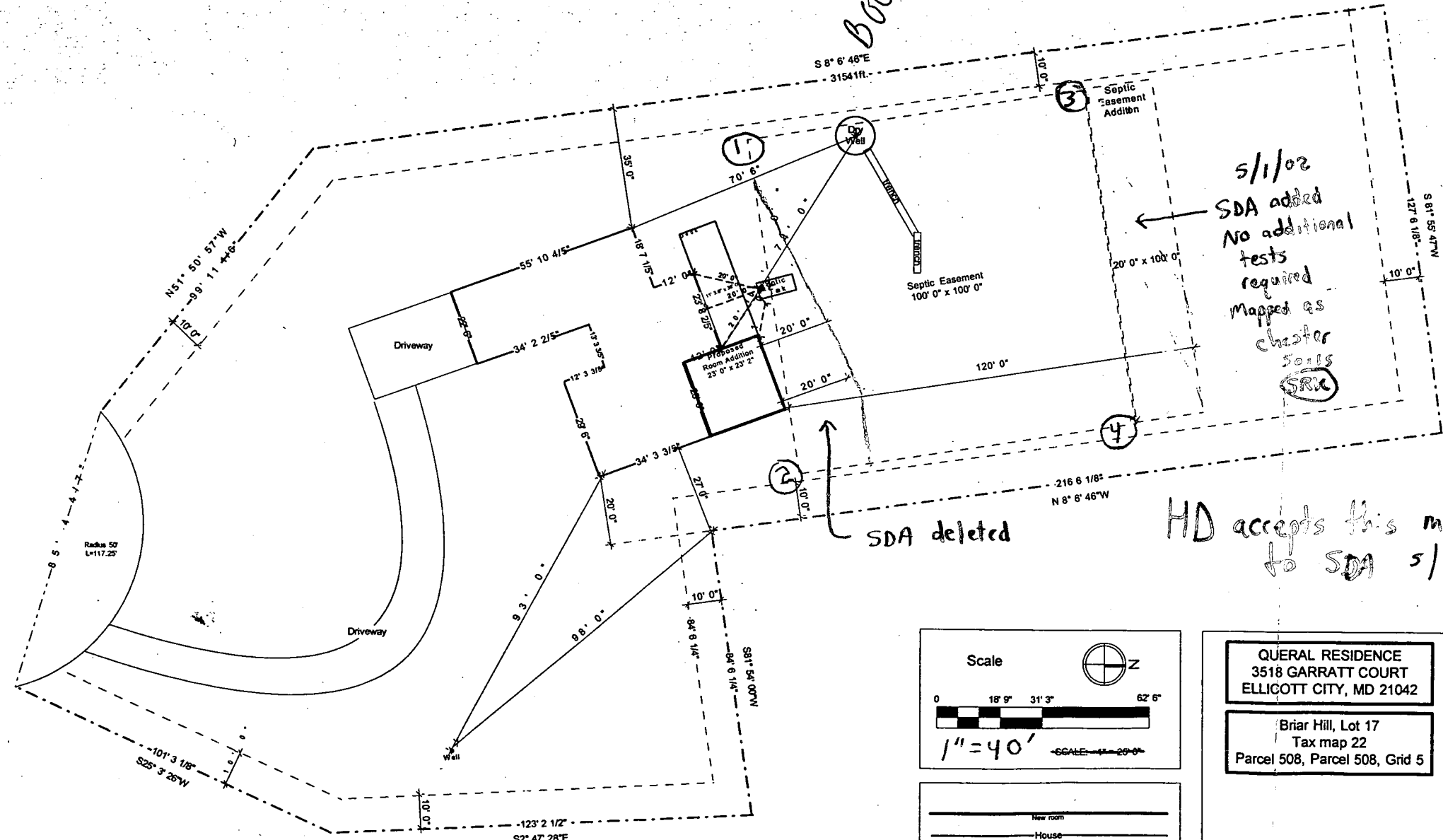

5/1/02  
SDA added  
No additional  
tests  
required  
Mapped as  
chester  
soils  
SRU

SDA deleted

HD accepts this modification  
to SDA 5/1/02 SRU

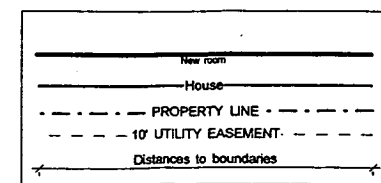
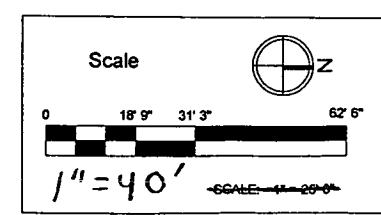

QUERAL RESIDENCE  
3518 GARRATT COURT  
ELLCOTT CITY, MD 21042

Briar Hill, Lot 17  
Tax map 22  
Parcel 508, Parcel 508, Grid 5

c:\my documents\home modifications\property-v1.rvt 5/1/2002 01:08