

PERMIT

04-321480

P 31421

6/12/81
G-30 A.A.
1:30 P.M.

SEWAGE DISPOSAL SYSTEM
MARYLAND STATE DEPARTMENT OF HEALTH

A Repair

NOT APPROVED
6/12/81

HOWARD COUNTY

ELLICOTT CITY

JS/CW

DISTRICT 4th

DATE 6/10/81

INDEXED

NO EVIDENCE
REQUESTED WORK WAS EVEN
PERFORMED - PURPOSE WAS TO
RELOCATE SEPTIC WELL FURTHER
FROM WELL INDEX AS NOT APPROVED,
7/17/95 CW

Herman Sirk

IS PERMITTED TO INSTALL ALTER X

ADDRESS 2555 Jennings Chapel Road., Woodbine, Md 21797 PHONE 489-4724

SUBDIVISION _____ ROAD _____ LOT _____

PROPERTY OWNER Mr. John Clark

ADDRESS 15948 Frederick Road, Lisbon, Maryland Phone: _____

SPECIFICATIONS 5 bedrooms

SEPTIC TANK CAPACITY 1500 GALLONS

DRAIN FIELD _____ DEPTH _____ FEET, BOTTOM AREA _____ SQ. FT.

DEEP TRENCH _____ DEPTH _____ FEET, BOTTOM AREA _____ SQ. FT.

SEEPAGE PITS _____ ABSORBENT SIDE-WALL AREA _____ SQ. FT.

INLET PIPE _____ FT. BELOW ORIGINAL GRADE. MAXIMUM DEPTH _____ FT. BELOW ORIGINAL GRADE

EFFECTIVE DEPTH AT _____ FT. BELOW ORIGINAL GRADE.

LOCATE DISPOSAL AREA _____ FT. FROM _____ LOT LINE AND _____ FT. FROM _____ LOT LINE AS SEEN WHEN
FACING LOT FROM

REPAIR - Call for an appointment when ground is opened up and Sanitarian will recommend the repair system.

191 sq. ft. per bedroom. Invert below original grade 3 ft. Maximum depth 9 ft. below original grade. Disposal area (dry well) to be located 35 ft. from left property line and 35 ft. from back of house as seen from Route 144. 100 ft. trench needed with 5 ft. buffer at beginning. Inlet at 3 ft., maximum depth 9 ft. with 6 ft. of gravel. Trench to go toward right property line at angle toward Route 144.

PLANS APPROVED BY Palmer F. Wine DATE 6/10/81

COVER NO WORK UNTIL INSPECTED AND APPROVED.

NEITHER THE HOWARD COUNTY COUNCIL NOR THE HEALTH DEPARTMENT IS RESPONSIBLE FOR THE SUCCESSFUL OPERATION OF ANY SYSTEM.

NOTE: IF TRENCH IS USED CALL FOR INSPECTION BEFORE PLACING GRAVEL IN TRENCH.

NOTE: NO DRY WELL SHALL EXCEED 15 FOOT IN DIAMETER.

NOTE: ALL PIPE FROM HOUSE TO DISPOSAL AREA MUST BE CAST IRON.

PERMIT VOID AFTER THREE YEARS.

NOTE: INSTALL STAND PIPE ON SEPTIC TANK AND DRY WELL. STAND PIPES MUST BE 6 INCHES IN DIAMETER. CAST IRON, CONCRETE OR TERRA COTTA ACCEPTED.

*INSTALLER IS RESPONSIBLE FOR OBTAINING FINAL APPROVAL ON THIS PERMIT.

P 31421

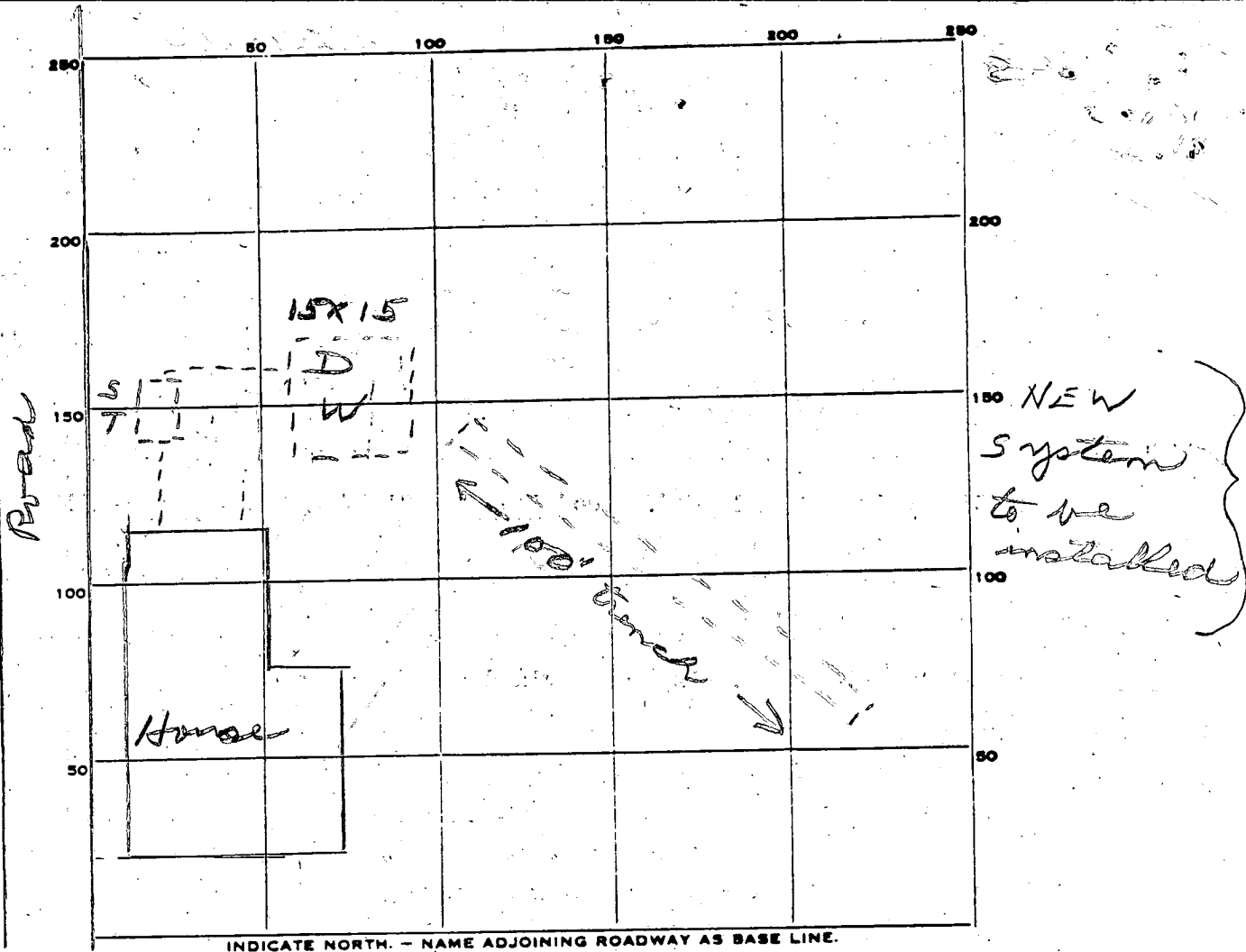

INDICATE NORTH - NAME ADJOINING ROADWAY AS BASE LINE.
 RT 144

PERMIT CARD _____

SEPTIC TANK, LEVEL _____ CLEANOUTS _____

DISTRIBUTION BOX, LEVEL _____

TILE FIELD, DEPTH _____ FT. TRENCH WIDTH _____ FT.

GRAVEL DEPTH _____ IN. TOTAL LENGTH _____ FT.

NUMBER OF TRENCHES _____ TOTAL BOTTOM AREA _____

SEEPAGE PITS, INSIDE DIAMETER _____ FT. DEPTH BELOW INLET _____ FT.

ABSORBENT AREA _____ SQ. FT.

REMARKS REPAIR P6WC TEST 6/12/81 SEE NEXT SHEET.

NO WORK CALCS IN AS OF 7/17/95

DATE SYSTEM APPROVED ^{NOT} 6/12/81 INSPECTOR J.S./C.W.

John Clark prop.

15948 RT 144

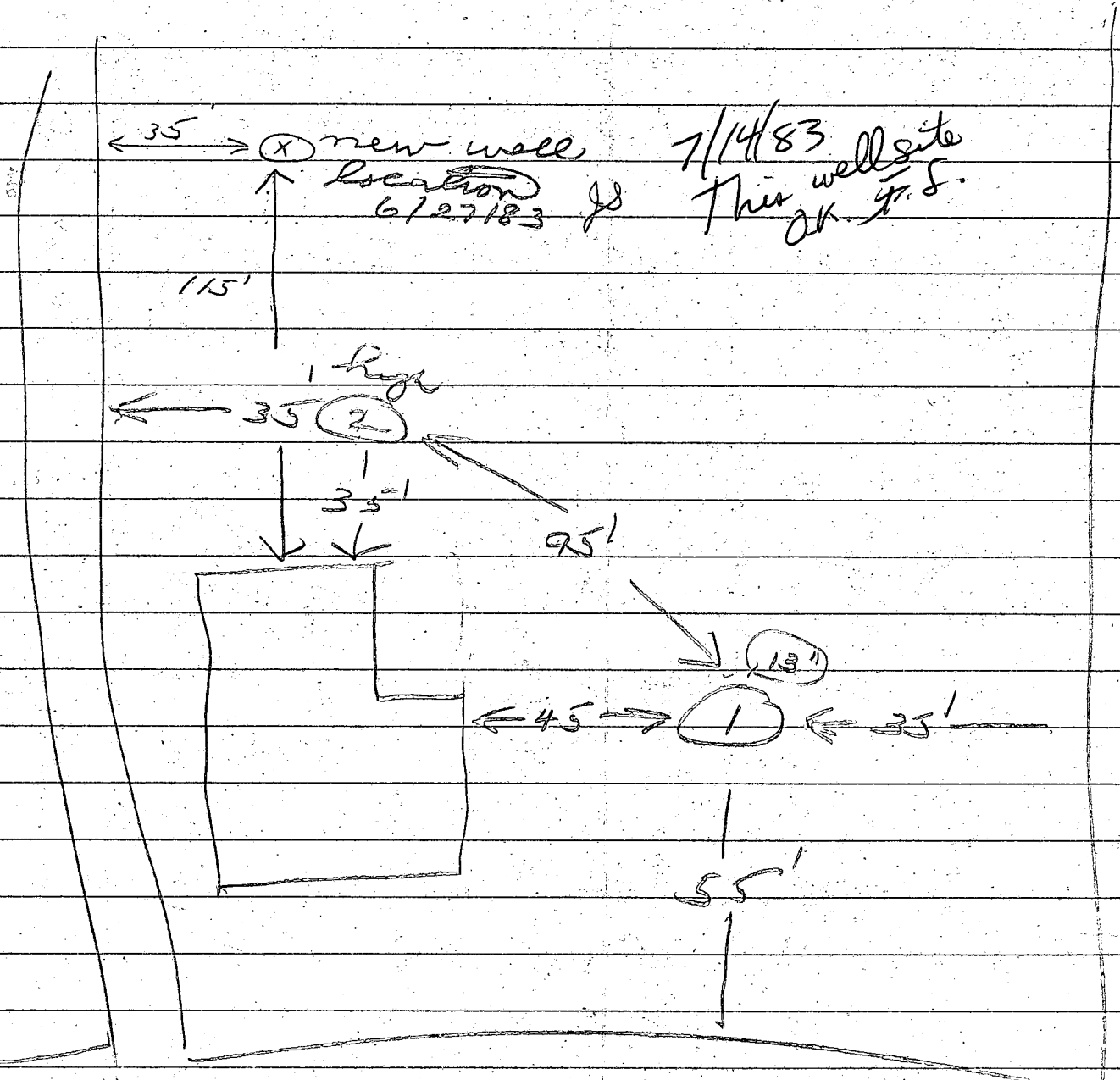

7/14/83
This well site
OK J.C.S.

new well location
6/27/83 J.C.S.

RT 144

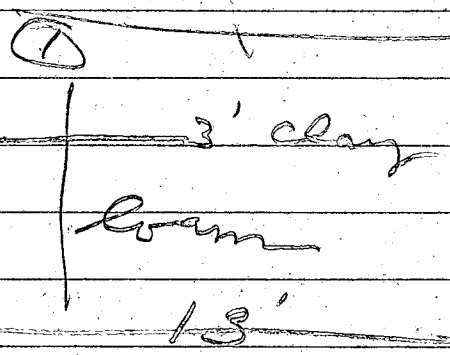

② 5 bedroom

same 6/12/81 J.C.S.

little moped
washed at 10'

PETER MCINTOSH

15948 FREDERICK Rd.

442-2035

489-4356

Old Woodbine Rd.

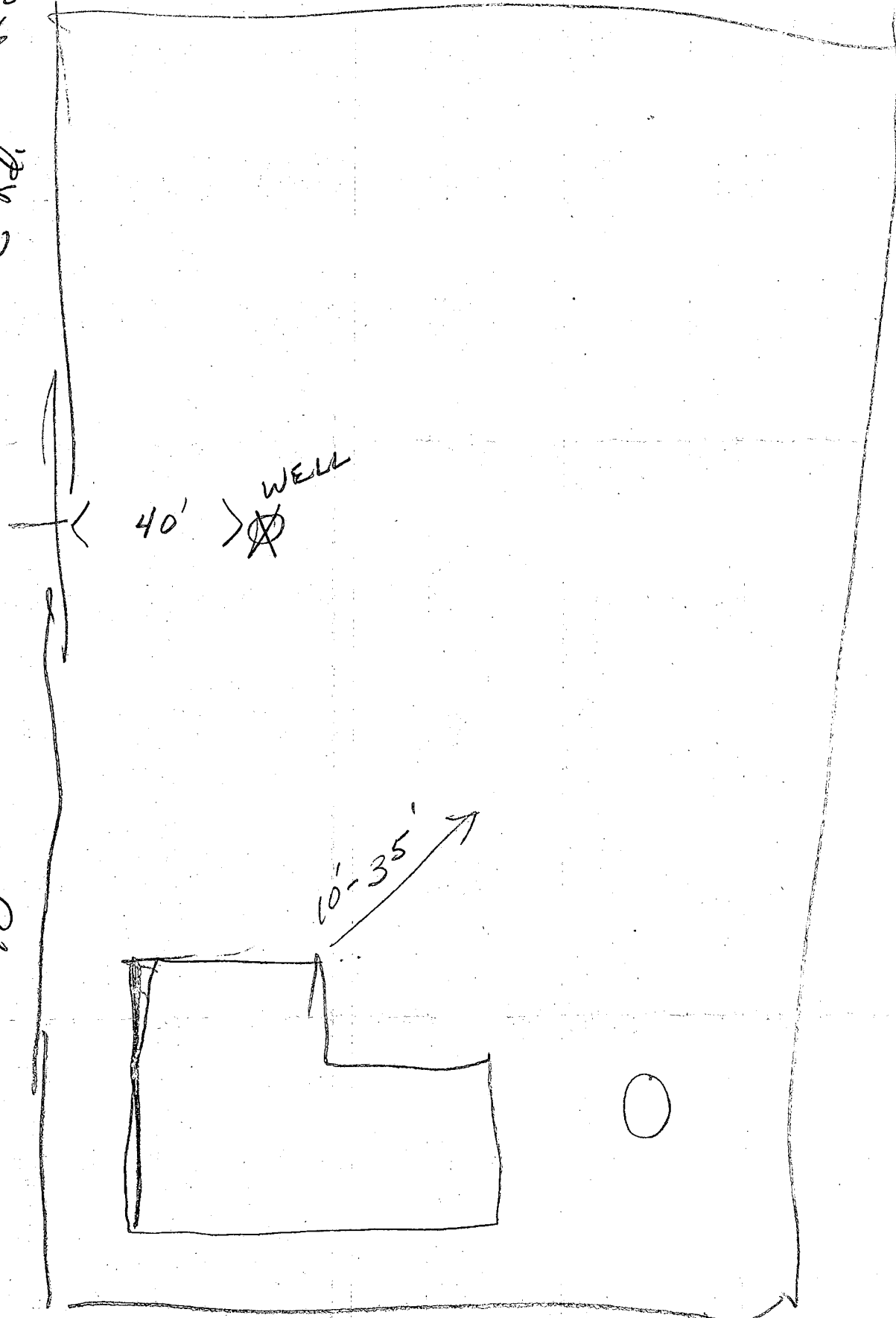

144

B 1 7221

SEQUENCE NO. (OEP USE ONLY) 9-20-84 STATE OF MARYLAND PERMIT TO DRILL WELL

OEP PERMIT NUMBER 11-00 11-00 425183 H0-81-0194 fill in this form completely

(THIS NUMBER IS TO BE PUNCHED IN COLS. 3-6 ON ALL CARDS) please print or type

Date Received 9-20-84 grout - 7/25/83 OWNER INFORMATION

MCINTOSH PETER 1295 WOODBINE RD WOODBINE MD 21097

LOCATION OF WELL HOWARD NONE 23 SUBDIVISION SECTION LOT LISBON MILES FROM TOWN 0 MI

DRILLER INFORMATION Ralph Mayne 253 Ralph Mayne (well Drilling) 9120 Brown Church Rd. Mt. Airy

DIRECTION OF WELL FROM TOWN (CIRCLE BOX) NEAR WHAT ROAD MO. 144 ON WHICH SIDE OF ROAD (CIRCLE APPROPRIATE BOX) DISTANCE FROM ROAD 150 ENTER FT or MI

WELL INFORMATION APPROX. PUMPING RATE (GAL. PER MIN.) 5 AVERAGE DAILY QUANTITY NEEDED (GAL. PER DAY) 500

USE FOR WATER (CIRCLE APPROPRIATE BOX) HOME (SINGLE OR DOUBLE HOUSEHOLD UNIT ONLY) FARMING (LIVESTOCK WATERING & AGRICULTURAL IRRIGATION) INDUSTRIAL, COMMERCIAL, STATE AND FEDERAL GOV OTHER (REQUIRES APPROPRIATION PERMIT) PUBLIC OR PRIVATE WATER COMPANY (REQUIRES APPROPRIATION PERMIT AND STATE HEALTH DEPARTMENT APPROVAL) TEST, OBSERVATION, MONITORING (MAY REQUIRE APPROPRIATION PERMIT)

NOT TO BE FILLED IN BY DRILLER HEALTH DEPARTMENT APPROVAL HOWARD COUNTY NAME P314212 COUNTY NO. OEP SIGNATURE DATE ISSUED 071483 Frank Skinner 1/1/84 EXP. DATE NORTH GRID 547000 EAST GRID 0779000

APPROXIMATE DEPTH OF WELL 150 FEET

APPROXIMATE DIAMETER OF WELL 6 INCH

METHOD OF DRILLING (circle one) BORED (or Augered) AIR-ROtary AIR-PERcussion CABLE REVerse-ROtary JETTED Drive-POINT

SHOW MAJOR FEATURES OF BOX & LOCATE WELL WITH AN X SOURCES OF DRILLING WATER 1. well 2. 3. WRITE THE BOX NUMBER FROM THE MAP HERE 7125/83

REPLACEMENT OR DEEPEMED WELLS (CIRCLE APPROPRIATE BOX) THIS WELL WILL NOT REPLACE AN EXISTING WELL THIS WELL WILL REPLACE A WELL THAT WILL BE ABANDONED AND SEALED THIS WELL WILL REPLACE A WELL THAT WILL BE USED AS A STANDBY THIS WELL WILL DEEPEM AN EXISTING WELL PERMIT NUMBER OF WELL TO BE REPLACED OR DEEPEMED (IF AVAILABLE)

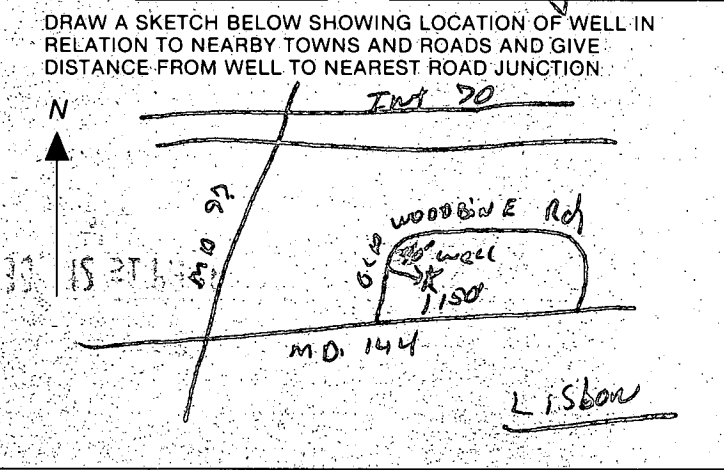

Not to be filled in by driller (OEP USE ONLY) APPROP. PERMIT NUMBER GAP FORCE FS WRITE INITIALS IN BOX PERMIT NO. H0-81-0194

SPECIAL CONDITIONS

