

*As shown as possible 1/6/81*

*Approved 1/6/81  
Stayer  
P 31097*

# PERMIT

SEWAGE DISPOSAL SYSTEM

A REPAIR

MARYLAND STATE DEPARTMENT OF HEALTH

HOWARD COUNTY

ELLICOTT CITY

DISTRICT 3rd.

INDEXED

DATE 1/5/81

*03-291685*

Jack Fyock

IS PERMITTED TO INSTALL ALTER

ADDRESS \_\_\_\_\_

PHONE 988-9270

SUBDIVISION \_\_\_\_\_

ROAD 820 Driver Road

LOT \_\_\_\_\_

PROPERTY OWNER \_\_\_\_\_

M. J. Moody

ADDRESS \_\_\_\_\_

820 Driver Road

SPECIFICATIONS

SEPTIC TANK CAPACITY \_\_\_\_\_ GALLONS

DRAIN FIELD \_\_\_\_\_ DEPTH \_\_\_\_\_ FEET, BOTTOM AREA \_\_\_\_\_ SQ. FT.

DEEP TRENCH \_\_\_\_\_ DEPTH \_\_\_\_\_ FEET, BOTTOM AREA \_\_\_\_\_ SQ. FT.

SEEPAGE PITS \_\_\_\_\_ ABSORBENT SIDE-WALL AREA \_\_\_\_\_ SQ. FT.

INLET PIPE \_\_\_\_\_ FT. BELOW ORIGINAL GRADE, MAXIMUM DEPTH \_\_\_\_\_ FT. BELOW ORIGINAL GRADE

EFFECTIVE DEPTH AT \_\_\_\_\_ FT. BELOW ORIGINAL GRADE.

LOCATE DISPOSAL AREA \_\_\_\_\_ FT. FROM \_\_\_\_\_ LOT LINE AND \_\_\_\_\_ FT. FROM \_\_\_\_\_ LOT LINE AS SEEN WHEN FACING LOT FROM

REPAIR - CALL FOR INSPECTION WHEN GROUND IS OPENED UP SO SANITARIAN CAN

RECOMMEND REPAIR.

*Trench, 50 ft. long 11 ft. deep - with 8 ft. of gravel.  
Trench to follow contour on left side of property.*

PLANS APPROVED BY Palmer F. Wine

DATE January 5, 1981

COVER NO WORK UNTIL INSPECTED AND APPROVED.

NEITHER THE HOWARD COUNTY COUNCIL NOR THE HEALTH DEPARTMENT IS RESPONSIBLE FOR THE SUCCESSFUL OPERATION OF ANY SYSTEM.

NOTE: IF TRENCH IS USED CALL FOR INSPECTION BEFORE PLACING GRAVEL IN TRENCH.

NOTE: NO DRY WELL SHALL EXCEED 15 FOOT IN DIAMETER.

NOTE: ALL PIPE FROM HOUSE TO DISPOSAL AREA MUST BE CAST IRON.

PERMIT VOID AFTER THREE YEARS.

NOTE: INSTALL STAND PIPE ON SEPTIC TANK AND DRY WELL. STAND PIPES MUST BE 6 INCHES IN DIAMETER. CAST IRON, CONCRETE OR TERRA COTTA ACCEPTED.

BLDG. PERMIT SIGNED

AND RETURNED 4/5/81

*Serial # 4605-4*

*Addition - family room*

**\*INSTALLER IS RESPONSIBLE FOR OBTAINING FINAL APPROVAL ON THIS PERMIT.**

*P 31097*

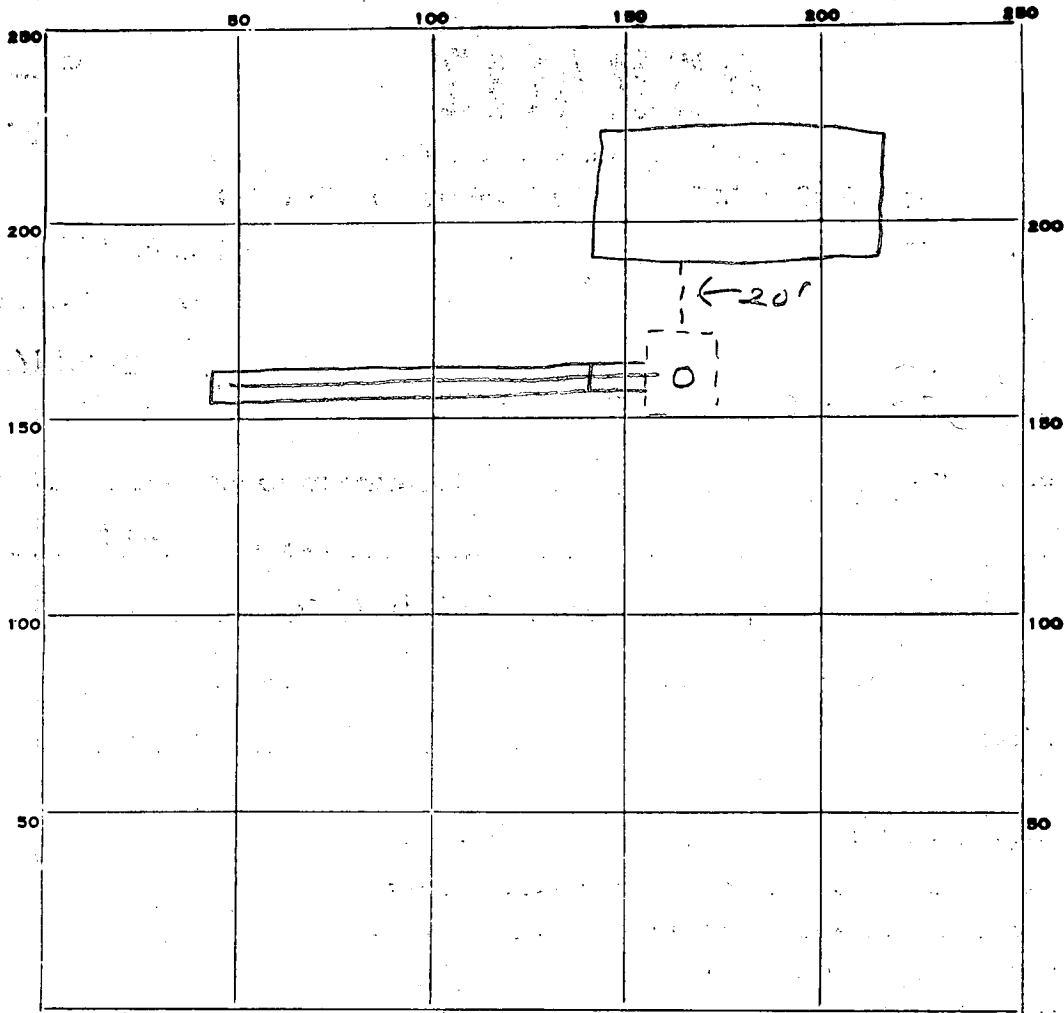

INDICATE NORTH. - NAME ADJOINING ROADWAY AS BASE LINE.

PERMIT CARD  Drumer Rd.

SEPTIC TANK, LEVEL \_\_\_\_\_ CLEANOUTS \_\_\_\_\_

DISTRIBUTION BOX, LEVEL \_\_\_\_\_

TILE FIELD, DEPTH 11 FT. TRENCH WIDTH 2 FT.

GRAVEL DEPTH 8 IN. TOTAL LENGTH 50 FT.

NUMBER OF TRENCHES 1 TOTAL BOTTOM AREA 400

SEEPAGE PITS, INSIDE DIAMETER \_\_\_\_\_ FT. DEPTH BELOW INLET \_\_\_\_\_ FT.

ABSORBENT AREA 400 SQ. FT.

REMARKS 1/6/81 - OK to cover all work SK JS

DATE SYSTEM APPROVED 1/6/81 INSPECTOR Stayer & Krael

EXISTING LOT 2 PLAT # 4786  
 PROPOSED NEW LOT 5

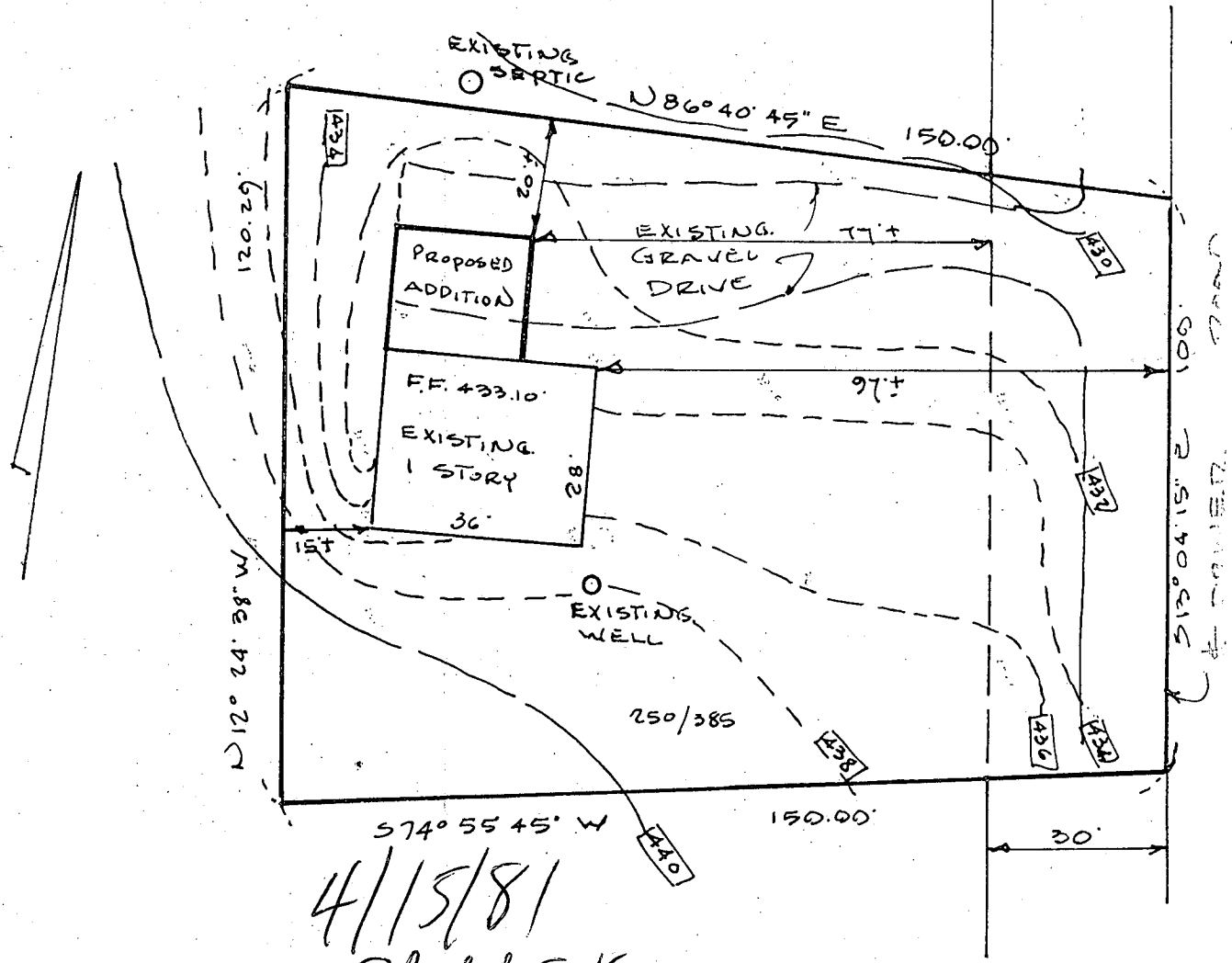

4/15/81  
 Sketch O.K.  
 J.S.



PLAT OF PROPOSED ADDITION  
 LAWRENCE L. MOODY PROPERTY  
 # 820 DRIVER ROAD  
 3RD ELECTION DISTRICT  
 HOWARD CO. MD

HUDKINS ASSOCIATES  
 231 JOSEPH SQUARE  
 COLUMBIA, MD 21044

SCALE 1" = 30' 3/25/81





B 1 5464

SEQUENCE NO. (OEP USE ONLY)

STATE OF MARYLAND PERMIT TO DRILL WELL

please print or type

OEP PERMIT NUMBER

10-81-1878

fill in this form completely

Date Received

Grid for date received

OWNER INFORMATION

WILLIAM LAWRENCE

820 DRIVER RD.

MAR. 10 75 W. LAURENCE

Ronald L. Kyker

Westminster Rotary Well Drilling, Inc

Box #361., Westminster, Md. 21157

Signature of Ronald L. Kyker

B 3

LOCATION OF WELL

HOWARD

MAP 10 94 89

SECTION 44 46 LOT 48 50

MAR. 10 75 W. LAURENCE

MILES FROM TOWN (enter 0 if in town) 2.25 MI

B 4

DIRECTION OF WELL FROM TOWN (CIRCLE BOX)

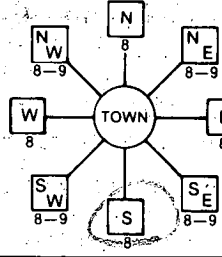

820 Driver Rd.

ON WHICH SIDE OF ROAD (CIRCLE APPROPRIATE BOX)

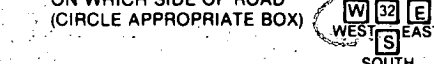

DISTANCE FROM ROAD 150

ENTER FT or MI 17

B 2

WELL INFORMATION

APPROX. PUMPING RATE (GAL. PER MIN.) 9

AVERAGE DAILY QUANTITY NEEDED (GAL. PER DAY) 500

USE FOR WATER (CIRCLE APPROPRIATE BOX)

- D HOME (SINGLE OR DOUBLE HOUSEHOLD UNIT ONLY)
F FARMING (LIVESTOCK WATERING & AGRICULTURAL IRRIGATION)
I INDUSTRIAL, COMMERCIAL, STATE AND FEDERAL GOV. OTHER (REQUIRES APPROPRIATION PERMIT)
P PUBLIC OR PRIVATE WATER COMPANY (REQUIRES APPROPRIATION PERMIT AND STATE HEALTH DEPARTMENT APPROVAL)
T TEST, OBSERVATION, MONITORING (MAY REQUIRE APPROPRIATION PERMIT)

NOT TO BE FILLED IN BY DRILLER HEALTH DEPARTMENT APPROVAL

HOWARD P31097

COUNTY NAME OEP SIGNATURE DATE ISSUED

10 27 87 B. N. Nolin 07/27/87

NORTH GRID 551000 EAST GRID 0829000

APPROXIMATE DEPTH OF WELL 250 FEET

APPROXIMATE DIAMETER OF WELL 6 INCH

METHOD OF DRILLING (circle one)

- BORED (or Augered) JETTED Jetted & DRIVEN
AIR-ROTARY AIR-PERCussion ROTARY (Hydraulic Rotary)
CABLE REVERSE-ROTARY Drive-POINT
other

SHOW MAJOR FEATURES OF BOX & LOCATE WELL WITH AN X

SOURCES OF DRILLING WATER 1. City

WRITE THE BOX NUMBER FROM THE MAP HERE

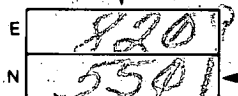

DRAW A SKETCH BELOW SHOWING LOCATION OF WELL IN RELATION TO NEARBY TOWNS AND ROADS AND GIVE DISTANCE FROM WELL TO NEAREST ROAD JUNCTION

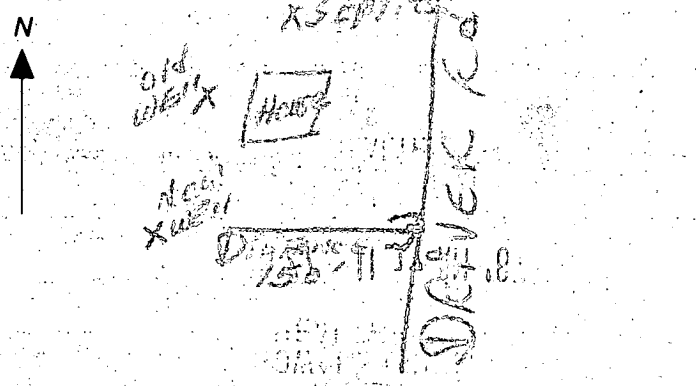

REPLACEMENT OR DEEPEMED WELLS (CIRCLE APPROPRIATE BOX)

- N THIS WELL WILL NOT REPLACE AN EXISTING WELL
Y THIS WELL WILL REPLACE A WELL THAT WILL BE ABANDONED AND SEALED
S THIS WELL WILL REPLACE A WELL THAT WILL BE USED AS A STANDBY
D THIS WELL WILL DEEPEM AN EXISTING WELL

PERMIT NUMBER OF WELL TO BE REPLACED OR DEEPEMED (IF AVAILABLE)

Not to be filled in by driller (OEP USE ONLY)

APPROP. PERMIT NUMBER GAP

FORCE INITIALS PERMIT No. 10-81-1878

SPECIAL CONDITIONS

1-16-87  
PM

(P31097)

REGION \_\_\_\_\_

AREA \_\_\_\_\_ RATING \_\_\_\_\_

ACKNOWLEDGMENT AND CONTROLS	DATE

Howard County Department of Health  
BUREAU OF ENVIRONMENTAL HEALTH

DISPOSITION	DATE

RECORD OF INVESTIGATION

LOCATION 820 DRIVER Rd. WEST END OF DRIVER Rd. ZIP \_\_\_\_\_

OWNER  OCCUPANT  MOODY LAWRENCE ADDRESS MAP 10 Q 4 P. 9 PHONE \_\_\_\_\_

COMPLAINANT \_\_\_\_\_ ADDRESS \_\_\_\_\_ PHONE \_\_\_\_\_

REASON FOR INVESTIGATION Well SITE INSPECTION - REPLACEMENT SITE

CODES \_\_\_\_\_

RECEIVED BY \_\_\_\_\_ DATE \_\_\_\_\_ ASSIGNED TO \_\_\_\_\_ DATE \_\_\_\_\_

DATE OF INVESTIGATION \_\_\_\_\_ TIME \_\_\_\_\_ WEATHER \_\_\_\_\_

REPORT \_\_\_\_\_

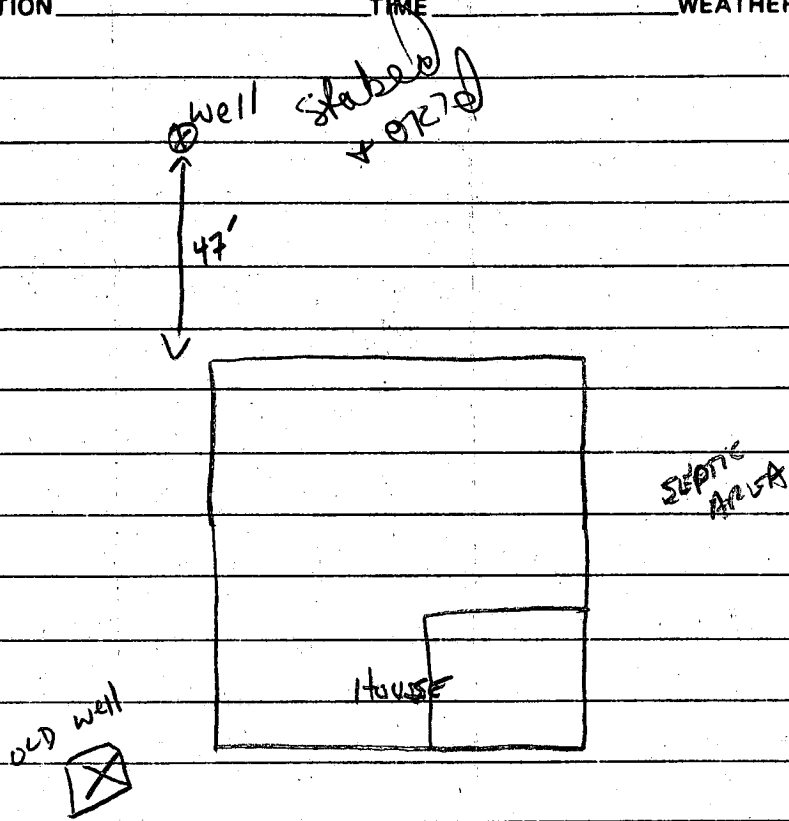

DRIVER Rd.

DATE SUBMITTED \_\_\_\_\_ SANITARIAN \_\_\_\_\_