

12/23/80  
3-10 P.M.

02-237105

APPROVED  
12/23/80  
P 31087

# PERMIT

A Repair

SEWAGE DISPOSAL SYSTEM

MARYLAND STATE DEPARTMENT OF HEALTH\*

HOWARD COUNTY

ELLICOTT CITY

DISTRICT 2nd

INDEXED

DATE 12/22/80

Olen Ketterman IS PERMITTED TO INSTALL ALTER X

ADDRESS 10960 Frederick Road, Woodbine, Md. 21797 PHONE 442-1336

SUBDIVISION Mt. Hebron ROAD 2193 Mt. Hebron Court LOT \_\_\_\_\_

PROPERTY OWNER Arnold Aquilano

ADDRESS 2193 Mt. Hebron Court, Ellicott City, Md. 21043

SPECIFICATIONS 3 bedrooms

SEPTIC TANK CAPACITY \_\_\_\_\_ GALLONS

DRAIN FIELD \_\_\_\_\_ DEPTH \_\_\_\_\_ FEET, BOTTOM AREA \_\_\_\_\_ SQ. FT.

DEEP TRENCH \_\_\_\_\_ DEPTH \_\_\_\_\_ FEET, BOTTOM AREA \_\_\_\_\_ SQ. FT.

SEEPAGE PITS \_\_\_\_\_ ABSORBENT SIDE-WALL AREA \_\_\_\_\_ SQ. FT.

INLET PIPE \_\_\_\_\_ FT. BELOW ORIGINAL GRADE. MAXIMUM DEPTH \_\_\_\_\_ FT. BELOW ORIGINAL GRADE

EFFECTIVE DEPTH AT \_\_\_\_\_ FT. BELOW ORIGINAL GRADE.

LOCATE DISPOSAL AREA \_\_\_\_\_ FT. FROM \_\_\_\_\_ LOT LINE AND \_\_\_\_\_ FT. FROM \_\_\_\_\_ LOT LINE AS SEEN WHEN FACING LOT FROM \_\_\_\_\_

REPAIR - Call for an appointment when ground is opened up and Sanitarian will recommend the repair system.

PLANS APPROVED BY Palmer F. Wine DATE 12/22/80

COVER NO WORK UNTIL INSPECTED AND APPROVED.

NEITHER THE HOWARD COUNTY COUNCIL NOR THE HEALTH DEPARTMENT IS RESPONSIBLE FOR THE SUCCESSFUL OPERATION OF ANY SYSTEM.

NOTE: IF TRENCH IS USED CALL FOR INSPECTION BEFORE PLACING GRAVEL IN TRENCH.

NOTE: NO DRY WELL SHALL EXCEED 15 FOOT IN DIAMETER.

NOTE: ALL PIPE FROM HOUSE TO DISPOSAL AREA MUST BE CAST IRON.

PERMIT VOID AFTER THREE YEARS.

NOTE: INSTALL STAND PIPE ON SEPTIC TANK AND DRY WELL. STAND PIPES MUST BE 6 INCHES IN DIAMETER. CAST IRON, CONCRETE OR TERRA COTTA ACCEPTED.

**\*INSTALLER IS RESPONSIBLE FOR OBTAINING FINAL APPROVAL ON THIS PERMIT.**

A 31087

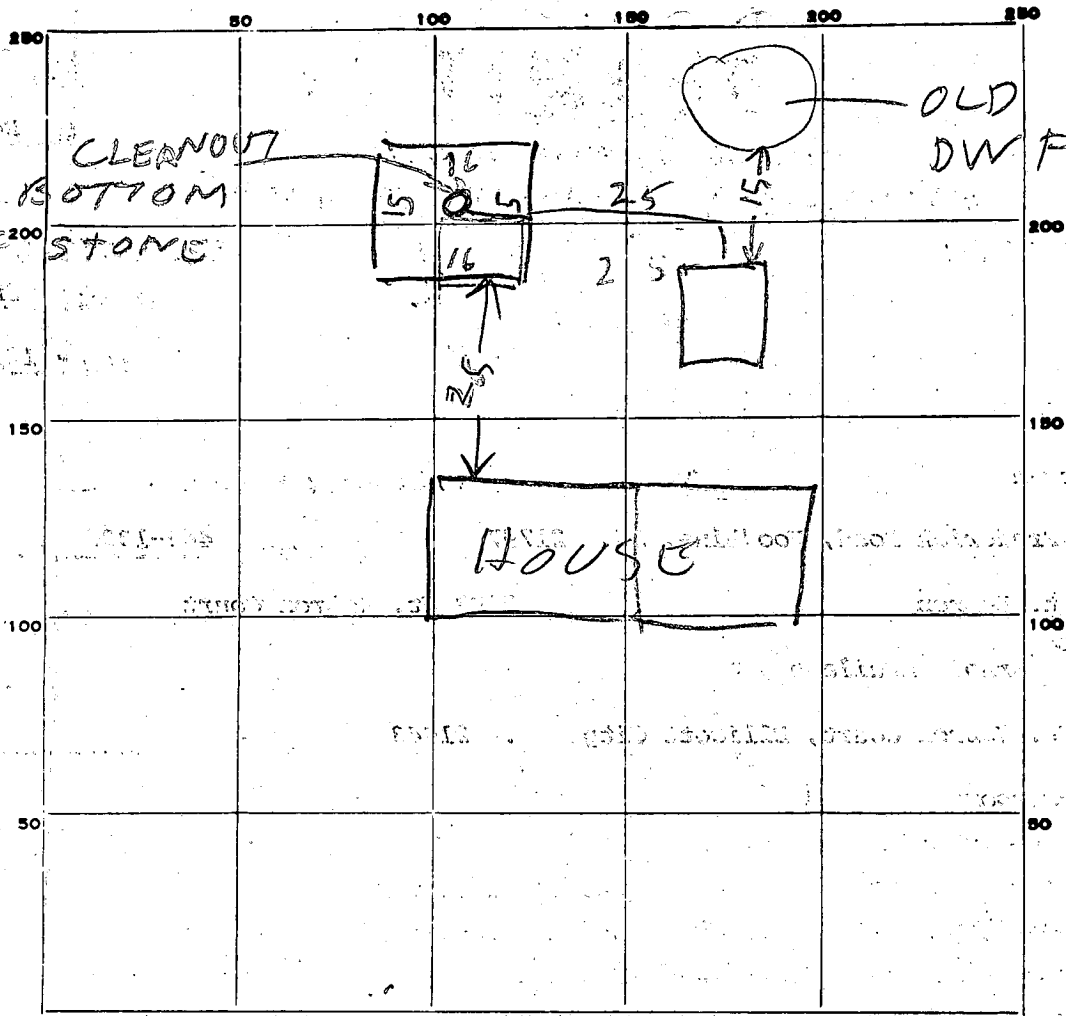

INDICATE NORTH NAME ADJOINING ROADWAY AS BASE LINE.  
 MT HERBROMB D

PERMIT CARD \_\_\_\_\_

SEPTIC TANK, LEVEL \_\_\_\_\_

CLEANOUTS \_\_\_\_\_

DISTRIBUTION BOX, LEVEL \_\_\_\_\_

LEACHIN BED

TILE FIELD, DEPTH \_\_\_\_\_ FT. TRENCH WIDTH \_\_\_\_\_ FT.

GRAVEL DEPTH 8 FT IN. TOTAL LENGTH \_\_\_\_\_ FT.

NUMBER OF TRENCHES \_\_\_\_\_ TOTAL BOTTOM AREA 6 SIDEWALL 496

SEEPAGE PITS, INSIDE DIAMETER \_\_\_\_\_ FT. DEPTH BELOW INLET \_\_\_\_\_ FT.

ABSORBENT AREA \_\_\_\_\_ SQ. FT.

REMARKS 12/23/80 - DRY WELL INSTALLED 1971 NOT MUCH ROOM TO REPAIR SOIL LOOSE SANDY LEACHIN BED INLET 4 FT DEEP BELOW GRADE BUT ONLY 2 FT DEEP BELOW OG

DATE SYSTEM APPROVED 12/23/80

INSPECTOR Raymond H. [Signature]

4/23/71  
Ready

# PERMIT

SEWAGE DISPOSAL SYSTEM

P 15887

A 11579

MARYLAND STATE DEPARTMENT OF HEALTH

HOWARD COUNTY

ELLICOTT CITY

DISTRICT 2

## INDEXED

DATE 4/21/71

Emerson Feaga IS PERMITTED TO INSTALL  ALTER

ADDRESS Old Frederick Road, Woodstock, Maryland PHONE \_\_\_\_\_

A SEWAGE DISPOSAL SYSTEM LOCATED AT \_\_\_\_\_

SUBDIVISION Mt. Hebron ROAD Mt. Hebron Dr. LOT 11, Blk. A, Sec. 9

PROPERTY OWNER Mt. Hebron, Inc.

ADDRESS \_\_\_\_\_

SPECIFICATIONS - 3 bedrooms

DRAIN FIELD \_\_\_\_\_ DEPTH \_\_\_\_\_ FEET, BOTTOM AREA \_\_\_\_\_ SQ. FT.

SEEPAGE PITS \_\_\_\_\_ ABSORBENT SIDE-WALL AREA \_\_\_\_\_ SQ. FT.

SEPTIC TANK CAPACITY 1,000 GALLONS

FOR GARBAGE GRINDER, INCREASE DISPOSAL AREA 22% & TANK CAPACITY 50%.

OTHER Dry well - 300 sq. ft. absorbent sidewall area below the inlet pipe located 142 ft. from front lot line and 66 ft. from right side lot line as seen when facing lot from Mt. Hebron Ct.

NOTE: ALL PIPE FROM HOUSE TO SEPTIC TANK MUST BE CAST IRON.

PERMIT VOID AFTER THREE YEARS.

PLANS APPROVED BY J. H. Kilmore DATE 4/6/71

FILL SEPTIC TANK AND DISTRIBUTION BOX WITH WATER BEFORE CALLING FOR AN INSPECTION. COVER NO WORK UNTIL INSPECTED AND APPROVED.

NEITHER THE HOWARD COUNTY COMMISSIONERS NOR THE HEALTH DEPARTMENT IS RESPONSIBLE FOR THE SUCCESSFUL OPERATION OF ANY SYSTEM.

A 11579

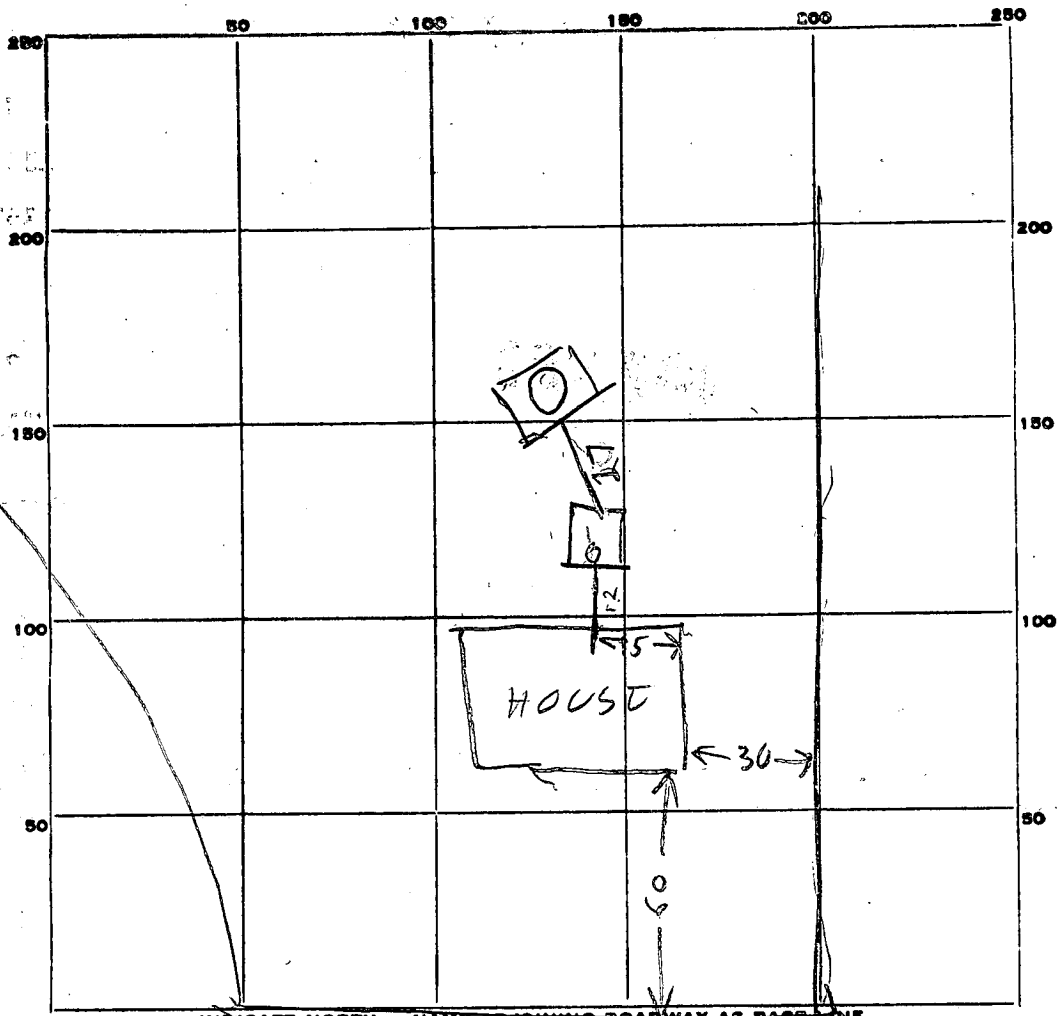

$11\frac{1}{2}$   
 10  
 12  
 13  

---

 46 $\frac{1}{2}$

60  
 3.0  
 12  
 10  
 17  

---

 129

PERMIT CARD \_\_\_\_\_

SEPTIC TANK, LEVEL OK 1000 Top  
is 1 FT below grade

CLEANOUTS OK

TILE FIELD, DEPTH \_\_\_\_\_ FT. TRENCH WIDTH \_\_\_\_\_ FT.

GRAVEL DEPTH \_\_\_\_\_ IN. TOTAL LENGTH \_\_\_\_\_ FT.

NUMBER OF TRENCHES \_\_\_\_\_ TOTAL BOTTOM AREA \_\_\_\_\_

SEEPAGE PITS, INSIDE DIAMETER 10 FT. DEPTH BELOW INLET 11 FT.

ABSORBENT AREA 517 SQ. FT. not counting stone

REMARKS 4/22/71 - Dry Well Inlet is 3 FT below grade  
Perimeter of Dry Well is 47 FT

47  
 47  

---

 517

1301

DATE SYSTEM APPROVED 4/23/71

INSPECTOR Raymond Hodgen

# APPLICATION

A 11579

P \_\_\_\_\_

SEWAGE DISPOSAL TESTING

MARYLAND STATE DEPARTMENT OF HEALTH

HOWARD COUNTY

ELLICOTT CITY

*Septic Tank - <sup>1000</sup>750 gallons*

DISTRICT 2

*Dry well - 300 sq. ft. absorbent sidewall area*

DATE 3/15/66

*below the inlet pipe located 142 ft. from front lot line and 66 ft. from right side lot line as seen when facing lot from Mt. Hebron Ct. (4' ft. of fill on test site) FF*

TO: THE COUNTY HEALTH OFFICER  
ELLICOTT CITY, MARYLAND

I, HEREBY, APPLY FOR THE NECESSARY TESTS IN ORDER TO CONSTRUCT (OR RECONSTRUCT) A SEWAGE DISPOSAL SYSTEM.

PROPERTY OWNER Mt. Hebron, Inc.

ADDRESS 410 Mt. Hebron Drive, Ellicott City PHONE HO 5-2869

PROPERTY LOCATION:

SUBDIVISION Mt. Hebron LOT NO. 11, Blk. A, Sec. 9

ROAD AND DESCRIPTION Mt. Hebron Drive

OCCUPANT \_\_\_\_\_ PHONE \_\_\_\_\_

PERSON TO CONSTRUCT SYSTEM \_\_\_\_\_

ADDRESS \_\_\_\_\_ PHONE \_\_\_\_\_

SIZE OF LOT 128' x 280' x 340' x 110' x 40' TYPE BLDG. 3  
NUMBER OF BEDROOMS

IF NOT SINGLE RESIDENCE DESCRIBE \_\_\_\_\_

SIGNATURE OF APPLICANT /s/ H. J. Baker

APPROVED BY J. H. Kalmore FOR Dry well DATE 4/6/67  
(KIND OF SYSTEM)

REJECTED BY \_\_\_\_\_ FOR \_\_\_\_\_ DATE \_\_\_\_\_  
(KIND OF SYSTEM)

HOLD PENDING FURTHER TESTS \_\_\_\_\_ DATE \_\_\_\_\_

REASONS FOR REJECTION OR HOLDING \_\_\_\_\_

# THIS IS NOT A PERMIT

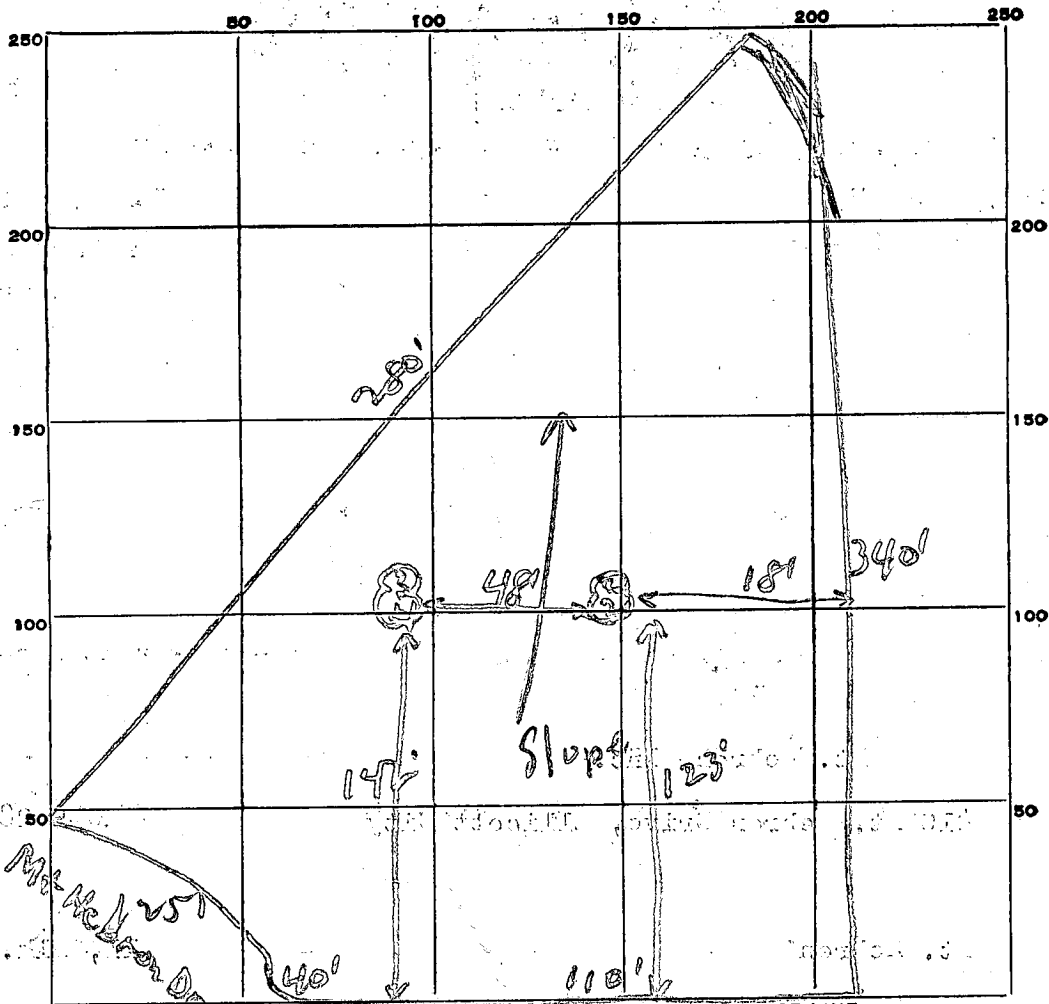

Mt Hebron Et.

DATE	TEST NO.	DEPTH	PRE-WET		TEST - 1" DROP		TIME
			START	STOP	START	STOP	
3/24/60	1	4'	3:07	3:10	3:10	3:20	10 min
	2	9'	3:08	3:12	3:12	3:17	5 min
	3	3 1/2'	3:11	3:13	3:13	3:16	3 min
	4	9'	3:11	3:13	3:13	3:16	3 min

Av. time  
8 min  
Depth below  
inlet 3 ft.

SOIL AUGER FINDING

TESTED BY

JHK

REMARKS

Lot 11 Blk A Sec 9