

PERMIT

approved 7/2/82
stayed P 31874
A 31856

4/2/82
afternoon please

SEWAGE DISPOSAL SYSTEM

MARYLAND STATE DEPARTMENT OF HEALTH*

HOWARD COUNTY

04-308433

ELLICOTT CITY

DISTRICT 4th

INDEX

DATE 4/12/82

Herman Sirk

IS PERMITTED TO INSTALL _____ ALTER X

ADDRESS 2555 Jennings Chapel Road, Woodbine, Md. 21797 PHONE 489-4724

SUBDIVISION _____ ROAD Big Meadow Farm LOT 17500 Annapolis Rock Rd.

PROPERTY OWNER Vaughan W. Brown

ADDRESS 17500 Annapolis Rock Road, Woodbine, Md.

SPECIFICATIONS 1 Loft

SEPTIC TANK CAPACITY 1000 GALLONS

DRAIN FIELD _____ DEPTH _____ FEET, BOTTOM AREA _____ SQ. FT.

DEEP TRENCH _____ DEPTH _____ FEET, BOTTOM AREA _____ SQ. FT.

SEEPAGE PITS _____ ABSORBENT SIDE-WALL AREA _____ SQ. FT.

INLET PIPE _____ FT. BELOW ORIGINAL GRADE. MAXIMUM DEPTH _____ FT. BELOW ORIGINAL GRADE

EFFECTIVE DEPTH AT _____ FT. BELOW ORIGINAL GRADE.

LOCATE DISPOSAL AREA _____ FT. FROM _____ LOT LINE AND _____ FT. FROM _____ LOT LINE AS SEEN WHEN FACING LOT FROM

TRENCH - Trench inlet to be 4 ft. below original grade and trench bottom to be at 10 ft. Place the trench 130 ft. from the log cabin at perc hole #2 location. Proceed to dig the trench on level ground a distance of 60 ft. Call for inspection of trench before gravel is installed.

PLANS APPROVED BY Frank A. Skinner DATE 4/12/82

COVER NO WORK UNTIL INSPECTED AND APPROVED.

NEITHER THE HOWARD COUNTY COUNCIL NOR THE HEALTH DEPARTMENT IS RESPONSIBLE FOR THE SUCCESSFUL OPERATION OF ANY SYSTEM.

NOTE: IF TRENCH IS USED CALL FOR INSPECTION BEFORE PLACING GRAVEL IN TRENCH.

NOTE: NO DRY WELL SHALL EXCEED 15 FOOT IN DIAMETER.

NOTE: ALL PIPE FROM HOUSE TO DISPOSAL AREA MUST BE CAST IRON.

PERMIT VOID AFTER THREE YEARS.

NOTE: INSTALL STAND PIPE ON SEPTIC TANK AND DRY WELL. STAND PIPES MUST BE 6 INCHES IN DIAMETER. CAST IRON, CONCRETE OR TERRA COTTA ACCEPTED.

*INSTALLER IS RESPONSIBLE FOR OBTAINING FINAL APPROVAL ON THIS PERMIT.

A 31856

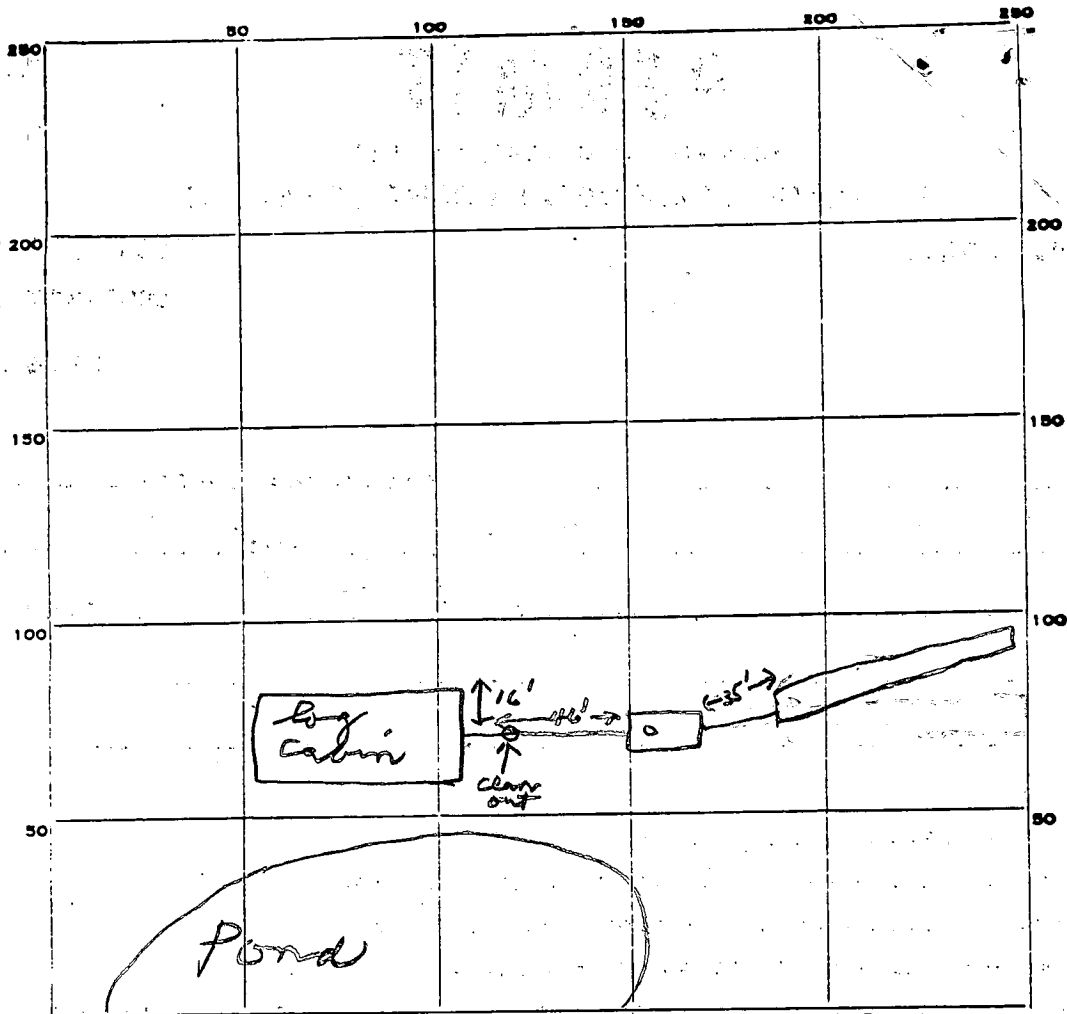

PERMIT CARD _____

SEPTIC TANK, LEVEL

CLEANOUTS 5T

DISTRIBUTION BOX, LEVEL _____

TILE FIELD, DEPTH 10 FT. TRENCH WIDTH 2 FT.

GRAVEL DEPTH 6 IN. TOTAL LENGTH 65 FT.

NUMBER OF TRENCHES 1 TOTAL BOTTOM AREA 395

SEEPAGE PITS, INSIDE DIAMETER _____ FT. DEPTH BELOW INLET _____ FT.

ABSORBENT AREA 395 SQ. FT.

REMARKS 7/2/82 OK to cover all work *JS*

DATE SYSTEM APPROVED 7/2/82

INSPECTOR Stayer

APPLICATION

A 31856

SEWAGE DISPOSAL TESTING

STATE OF MARYLAND - DEPARTMENT OF HEALTH AND MENTAL HYGIENE

P _____

HOWARD COUNTY HEALTH DEPARTMENT
ENVIRONMENTAL HEALTH SERVICES

P. O. BOX 473 ELLICOTT CITY, MARYLAND 21043
TELEPHONE: 992-2330

1000 gal. septic tank

DISTRICT

4th

DATE 3/31/82

Trench inlet to be 4 ft. below original grade and trench bottom to be at 10 feet. Place the trench 130 feet from the log cabin at perc hole #2 location. Proceed to dig the trench on level ground a distance of 60 feet. Call for inspection of trench before good is installed.

TO: THE COUNTY HEALTH OFFICER
ELLICOTT CITY, MARYLAND

I HEREBY APPLY FOR THE NECESSARY TEST IN ORDER TO CONSTRUCT (OR RECONSTRUCT) SEWAGE DISPOSAL SYSTEM.

PROPERTY OWNER

Vaughan W. Brown / ~~Agee~~

ADDRESS

17500 ANNAPOLIS ROCK RD - PHONE 442 2642

PROPERTY LOCATION:

(RESTONE LOG CABINE / ADDED STUDIO WING)

SUBDIVISION

NONE

LOT NO.

ROAD AND DESCRIPTION

RT 94 TO ANNAPOLIS ROCK ROAD - TO BIG MEADOW FARM -

SIZE OF LOT

70.169 ACRES

TYPE BLDG.

1

(NUMBER OF BEDROOMS)

THE SYSTEM INSTALLED UNDER THIS APPLICATION IS ACCEPTABLE ONLY UNTIL PUBLIC FACILITIES BECOME AVAILABLE. I FULLY UNDERSTAND THE

FEE CONNECTED WITH THE FILING OF THIS PERC TEST APPLICATION IS NON-REFUNDABLE UNDER ANY CIRCUMSTANCES. I ALSO AGREE TO COMPLY

WITH ALL M.O.S.H.A. REQUIREMENTS IN TESTING THIS LOT.

[Signature]

(SIGNATURE OF APPLICANT)

APPROVED BY

[Signature]

FOR

trench

DATE

4/12/82

REJECTED BY

FOR

DATE

HOLD PENDING FURTHER TESTS

DATE

REASONS FOR REJECTION OR HOLDING

*B.P. # 49127
Signed on 4/12/82
for lot 10 (Log Cabin)*

THIS IS NOT A PERMIT

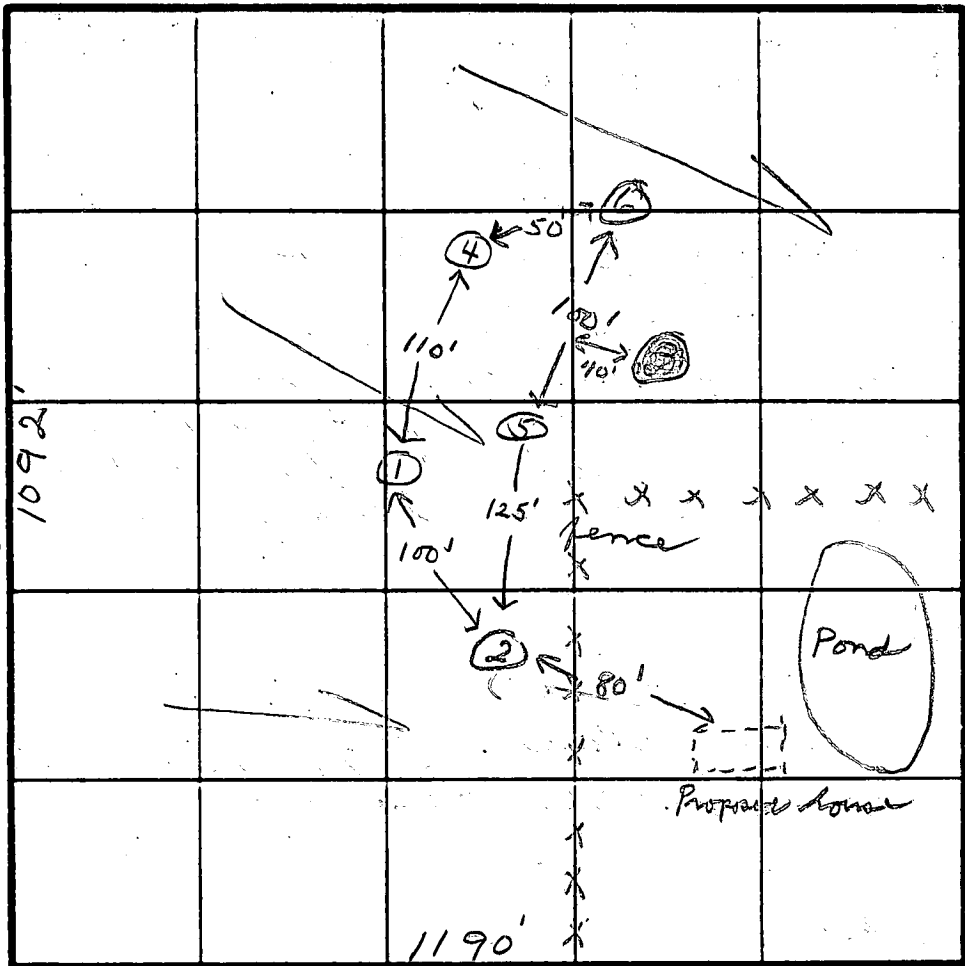
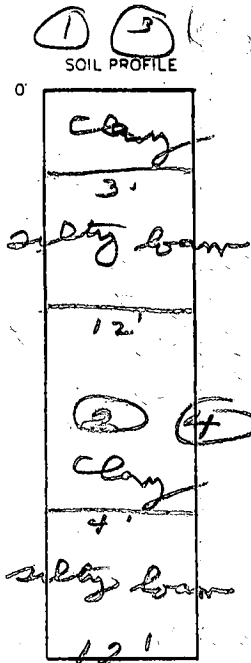

INDICATE NORTH - NAME ADJOINING ROADWAY AS BASE LINE.

DATE	TEST NO.	DEPTH	PRE-WET		TEST - 1' DROP		TIME
			START	STOP	START	STOP	
4/8/82	1S	4	10:35	10:55	10:55	11:20	25
	1M	8	10:35	10:45	10:45	11:05	20
	2S	3	10:42	10:45	10:45	10:50	5
	2M	7	10:42	10:52	10:52	11:04	12
	3	12	water	at 12'	-		
	4S	3	11:28	11:34	11:34	11:51	17
	4M	7	11:28	11:45	11:45	12:13	28
	5V	12	-	similar	to #1		
	6V	12	-	"	"		

REMARKS

Hole #3 - 5ft lower than other holes
1 bathroom - no one is going to live in house

TYPE OF SOIL

TESTED BY

[Signature]

ALSO PRESENT

H. Sisk

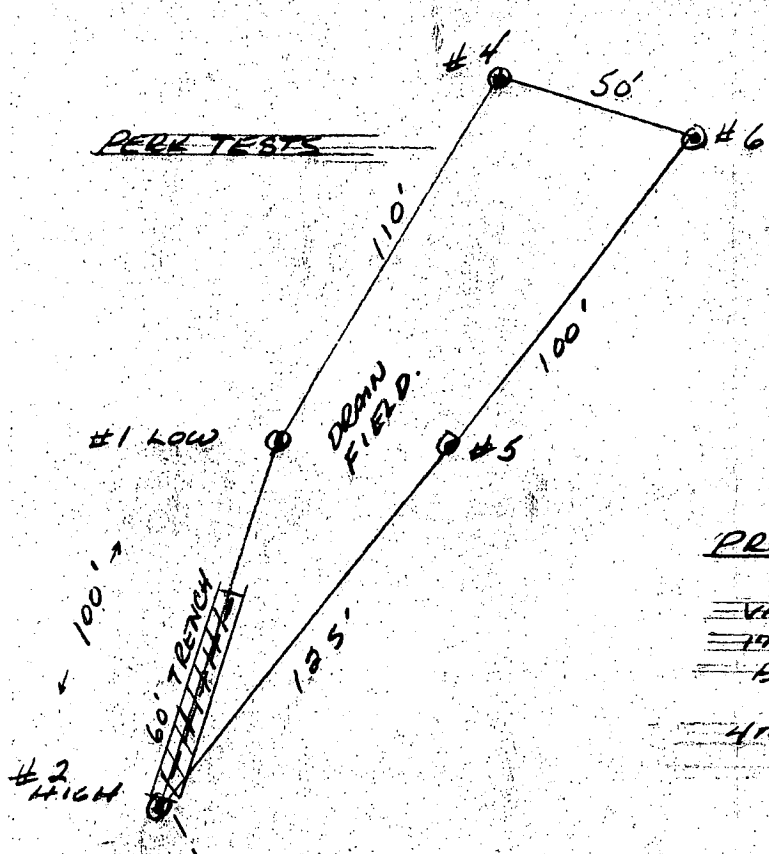
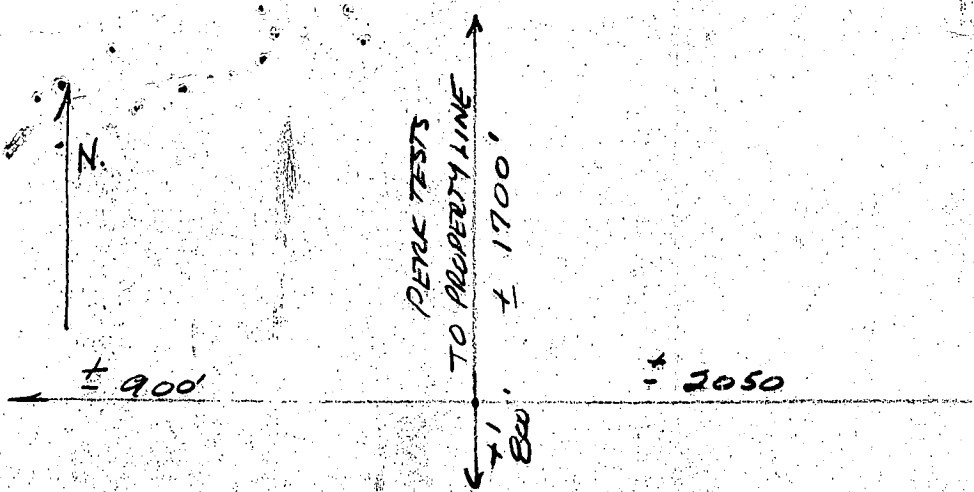

PROPOSED SEPTIC SYSTEM
 VAUGHAN W. BROWN & PAULA BROWN -
 17500 ANNAPOLIS RIVER RD -
 BIG MERRIAM FARM, WOODBINE, MD 21797
 4TH BEDFORD DISTRICT - FOLIO 641 / LIBER 0939
 MAY 11, 1979

4/12/82
 Sketch O.K.
 S.P.S.

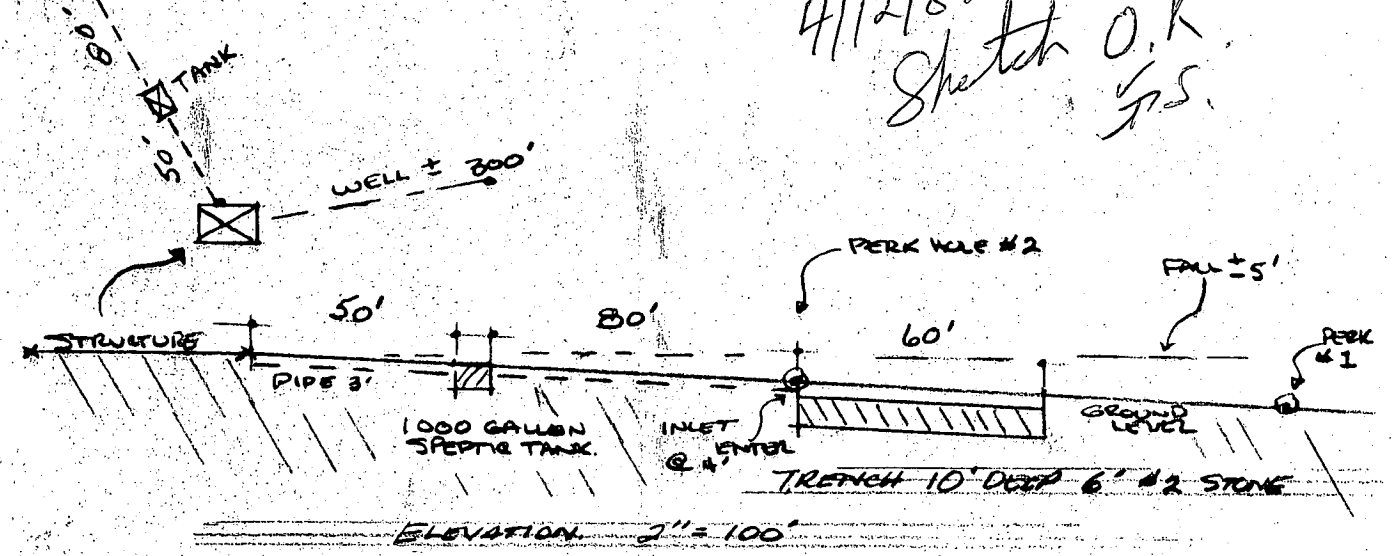

GRAFFKOW ENTERPRISES 442-2642
2921 FLORENCE RD, WOODBINE, MD.
GENERAL CONTRACTOR.

NORTH

BIG MEADOW FARM

70.169 ACRES

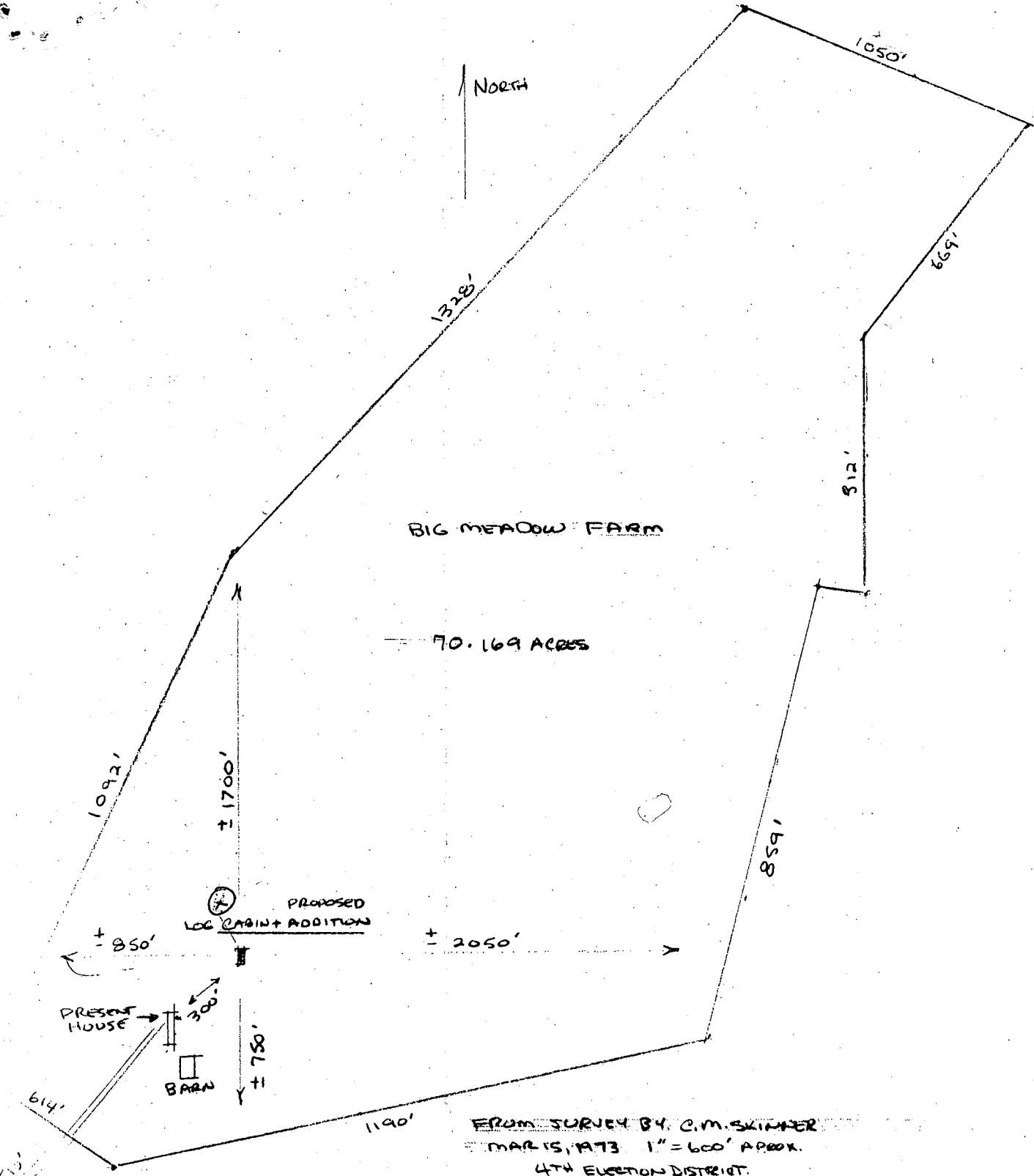

FROM SURVEY BY C.M. SKINNER
 MAR 15, 1973 1" = 600' APPROX.
 4TH ELECTION DISTRICT
 FOLIO 641 - LIBER 0939
 MAY 11, 1979

ANNAPOLISH ROCK RD
 ←