

PERMIT

SEWAGE DISPOSAL SYSTEM

MARYLAND STATE DEPARTMENT OF HEALTH

HOWARD COUNTY
BUREAU OF ENVIRONMENTAL HEALTH
461-9933

P 42180

A 31802

DISTRICT 4th

DATE 7/27/88

DATE SYSTEM APPROVED 7-29-88

INSPECTOR S. Abel

Olen Ketterman

IS PERMITTED TO INSTALL X ALTER _____

ADDRESS 14960 Route 144, Woodbine, Maryland 21797 PHONE 442-1336

SUBDIVISION Middle Trail ROAD ²~~1677~~ Old Frederick Rd LOT ~~167A-D~~ #16C-D

PROPERTY OWNER Thomas Freu 760 Middle Trail Court

ADDRESS _____

IF GARBAGE GRINDER IS USED INCREASE SEPTIC TANK CAPACITY BY 50% AND ABSORPTION AREA BY 22%.

GARBAGE GRINDER? YES _____ NO X

SEPTIC TANK CAPACITY 1000 GALLONS NUMBER OF BEDROOMS 3

TRENCHES - 187 sq. ft. per bedroom. Trench to be 3 feet wide. Inlet 4 feet below original grade. Bottom maximum depth 6 feet below original grade. Effective area begins at 4 feet below original grade. 2 feet of stone below distribution pipe.

LOCATION - Start first trench 255 feet up the right (494.46') lot line and 70 feet from the right lot line as seen when facing the property from the right-of-way. Septic tank must be at least 100 feet from well. Run trenches on contour toward rear of property.

NOTE - No trench to exceed 100 feet in length. Provide 6" - 8" diameter cleanout and cap to grade or above on septic tank. o/c/w

PLANS APPROVED BY C. Williams DATE 4/17/85

COVER NO WORK UNTIL INSPECTED AND APPROVED.

NEITHER THE HOWARD COUNTY COUNCIL NOR THE HEALTH DEPARTMENT IS RESPONSIBLE FOR THE SUCCESSFUL OPERATION OF ANY SYSTEM.

NOTE: CLEANOUT REQUIRED EVERY 70 FEET OF SEWER LINE AND/OR AT 90° SWEEPS IN LINES FROM HOUSE TO DRAIN FIELDS.

NOTE: ALL PARTS OF SEPTIC SYSTEMS (I.E., TANK, DISTRIBUTION BOX, TRENCHES) TO BE 100 FEET FROM WELL (UNLESS OTHERWISE SPECIFICALLY AUTHORIZED)

NOTE: IF DEEP TRENCHES ARE USED CALL FOR INSPECTION BEFORE AND AFTER PLACING GRAVEL IN TRENCHES.

NOTE: NO DRY WELL SHALL EXCEED 15 FOOT IN DIAMETER. NO ABSORPTION TRENCH TO EXCEED 100 FEET IN LENGTH.

NOTE: ALL PIPE FROM HOUSE TO SEPTIC TANK MUST BE CAST IRON OR SCHEDULE 40 PVC OR ABS.

PERMIT VOID AFTER TWO YEARS.

NOTE: INSTALL STAND PIPE ON SEPTIC TANK AND DRY WELL. STAND PIPES MUST BE 6 INCHES IN DIAMETER. CAST IRON, CONCRETE OR TERRA COTTA OR PVC OR ABS ACCEPTED. IF TOP OF SEPTIC TANK IS DEEPER THAN 3 FEET, MANHOLE TO GRADE REQUIRED.

NOTE: DISTRIBUTION BOXES MUST HAVE BAFFLES.

ALL PERMITS SIGNED AND RETURNED 11/9/00
000127359 Garage

***INSTALLER IS RESPONSIBLE FOR OBTAINING FINAL APPROVAL ON THIS PERMIT**

*CALL 461-9933 FOR INSPECTION OF SEPTIC SYSTEMS.

EH - 2-1186

A-31802

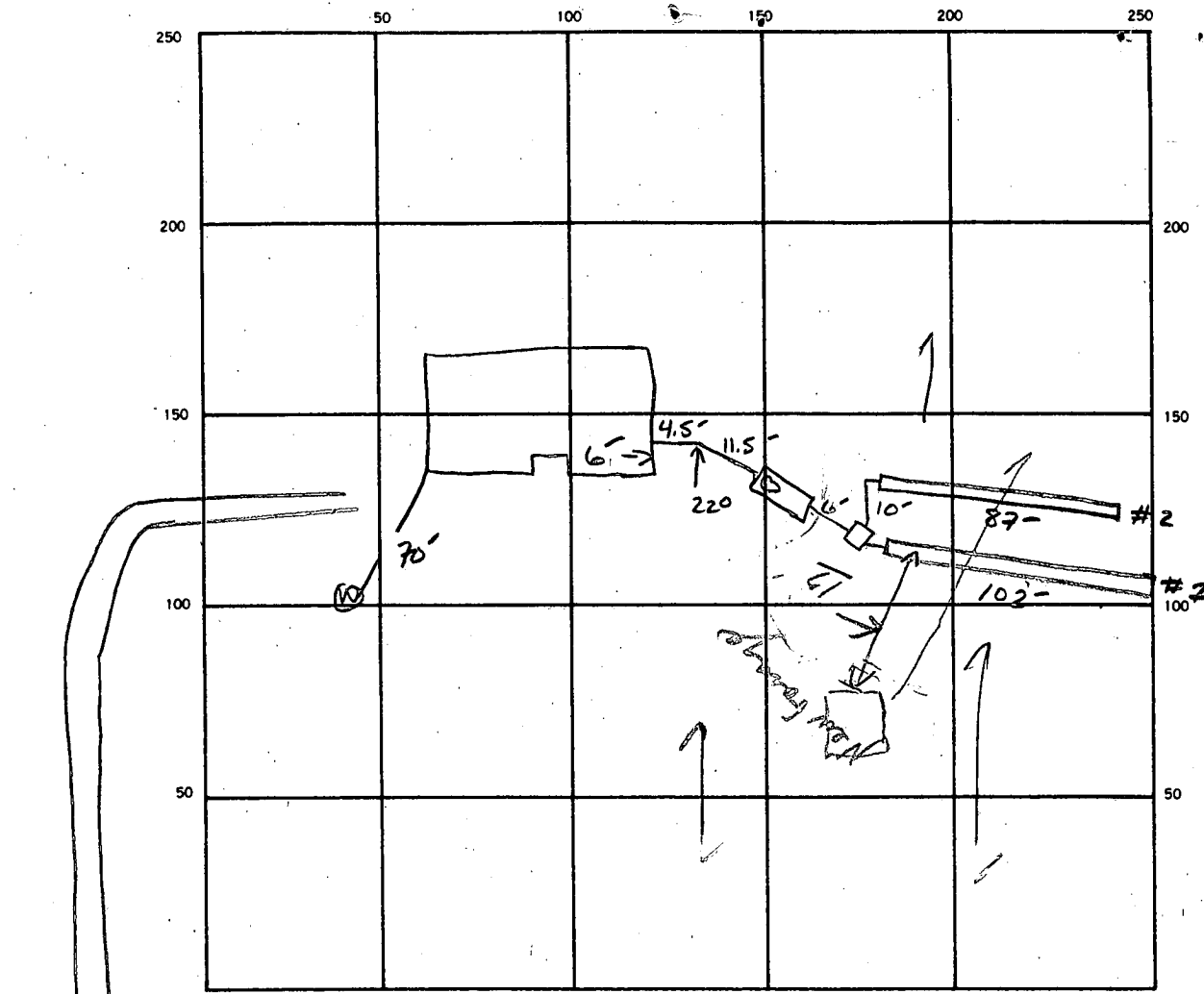

INDICATE NORTH. - NAME ADJOINING ROADWAY AS BASE LINE.

R+99

SEPTIC TANK. LEVEL ✓ 1500 GAL CLEANOUTS ✓ 5

DISTRIBUTION BOX. LEVEL ✓

DRAIN FIELD ✓ TILE FIELD DEPTH 6 FT. TRENCH WIDTH 3 FT. INLET DEPTH 4 FT.

EFFECTIVE GRAVEL DEPTH 2 FT. TOTAL LENGTH 102 87 TLF 187 FT.

NUMBER OF TRENCHES 2 ONE SIDEWALL BOTTOM AREA 561 SQ. FT.

DRYWELL INSIDE DIAMETER — FT. EFFECTIVE DEPTH BELOW INLET — FT.

ABSORBENT AREA 561 SQ. FT.

REMARKS 7/29 OK TO COVER S. Alan

DATE SYSTEM APPROVED 7-29-88 INSPECTOR S. Alan

APPLICATION

SEWAGE DISPOSAL TESTING

STATE OF MARYLAND - DEPARTMENT OF HEALTH AND MENTAL HYGIENE

HOWARD COUNTY HEALTH DEPARTMENT
ENVIRONMENTAL HEALTH SERVICES

P. O. BOX 473, ELLICOTT CITY, MARYLAND 21043
TELEPHONE: 992-2330

A 31802

P _____

DISTRICT 4th.

DATE 2/8/82

*Paul
9/18/82 Canc. OK
9:30 A.M.*

*4/12/83
9:30 A.M.*

TO: THE COUNTY HEALTH OFFICER
ELLICOTT CITY, MARYLAND

I, HEREBY, APPLY FOR THE NECESSARY TEST IN ORDER TO CONSTRUCT (OR RECONSTRUCT) A SEWAGE DISPOSAL SYSTEM.

PROPERTY OWNER ~~Howard Associates~~ Thomas Frey

ADDRESS _____ PHONE _____

PROPERTY LOCATION:

SUBDIVISION Middle Trail LOT NO. 16 A-D
2A

ROAD AND DESCRIPTION 16777 Old Frederick Road

SIZE OF LOT 1.25 Acres TYPE BLDG. S.F.D.
(NUMBER OF BEDROOMS)

THE SYSTEM INSTALLED UNDER THIS APPLICATION IS ACCEPTABLE ONLY UNTIL PUBLIC FACILITIES BECOME AVAILABLE. I FULLY UNDERSTAND THE FEE CONNECTED WITH THE FILING OF THIS PERC TEST APPLICATION IS NON-REFUNDABLE UNDER ANY CIRCUMSTANCES. I ALSO AGREE TO COMPLY WITH ALL M.O.S.H.A. REQUIREMENTS IN TESTING THIS LOT. Howard Associates
(SIGNATURE OF APPLICANT)

APPROVED BY C. Wilton FOR SHALLOW TRENCHES DATE 4/17/85

REJECTED BY _____ FOR _____ DATE _____

HOLD PENDING FURTHER TESTS Craig Wilton DATE 8-29-83

REASONS FOR REJECTION OR HOLDING NEED CERTIFIED LOCATIONS - SHALLOW SYSTEM PREFERRED.

2-28-85 - Hold for review - shallow system only. PAged

PLAT OK 4/19/85 CWS BLDG. PERMIT. SIGNED AND RETURNED 6/8/88

BP 19051 Sllw

THIS IS NOT A PERMIT

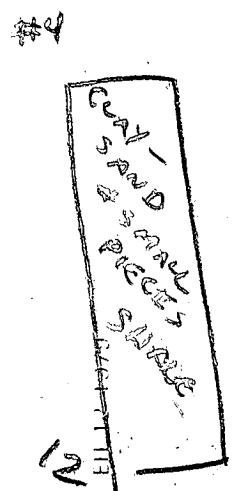
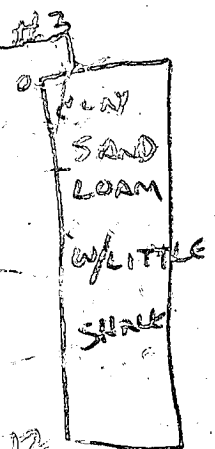
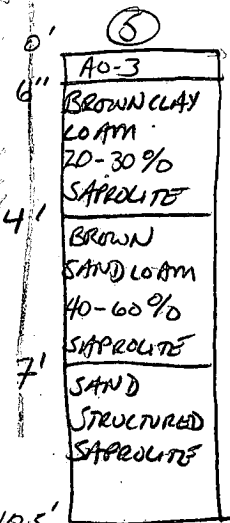
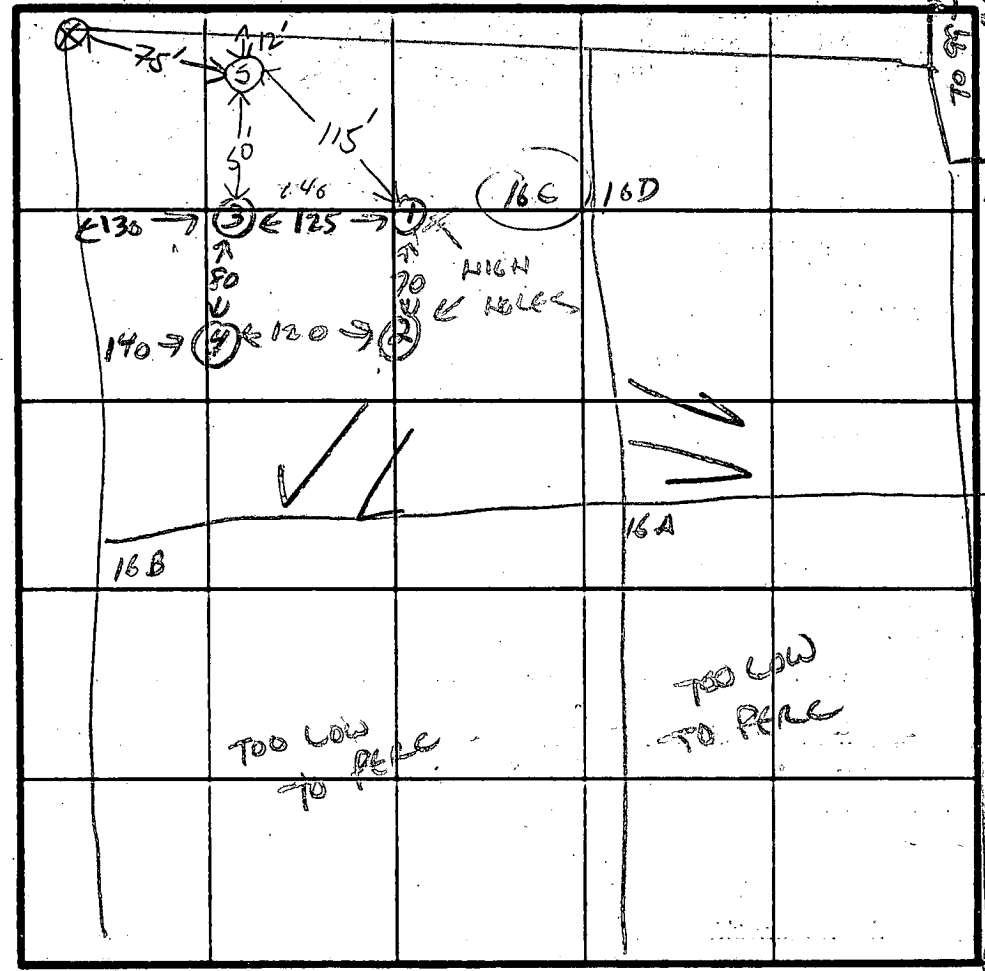
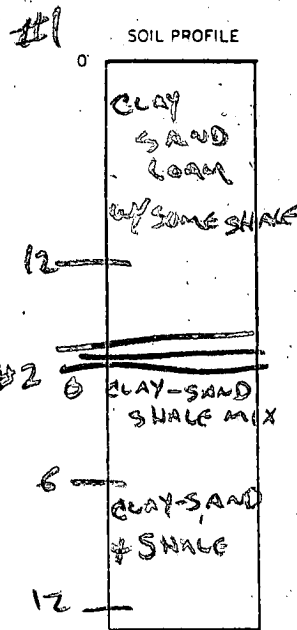

INDICATE NORTH - NAME ADJOINING ROADWAY AS BASE LINE.

DATE	TEST NO.	DEPTH	PRE-WET		TEST - 1" DROP		TIME
			START	STOP	START	STOP	
8-26-83	1	4	2:40:30	2:42:20	2:42:20	2:45	2 1/2 min
		8	2:40:30	2:42	2:42	2:44:10	2 min - 10 sec
		12	CLAY-SAND LOAM & SOME SHALE				
8-26-83	2	3	2:46	2:47	2:47	2:49	2 min
		5 1/2	2:46	2:47	2:47	2:49	2 min
		8	3:05	3:06	3:06	3:08	2 min
		12	VISUAL SHALEY BUT TIMES EX				
8-26-83	3	4	3:10	3:11:40	3:11:40	3:14	2 min 20 sec
		8	3:10	3:11:30	3:11:30	3:13:30	2 min
		12	CLAY SAND LOAM w/ LITTLE SHALE				
8-26-83	4	3	2:58:30	2:59	2:59	3:02:30	3 1/2 min
		8	2:56:20	2:58:40	2:58:40	3:01:40	3 min
		12	CLAY SAND LOAM w/ SOME SHALE				
2/28/85	5S	4'	1:05	Failed too slow			
		10.5'					
		4.5'	1:23	1:33	1:33	1:58	25 min

REMARKS OK FOR SHALLOW SYSTEM
SHALEY BUT TIMES 2-3 MIN

TYPE OF SOIL

TESTED BY C. Williams / S. Abel 2-26-85

ALSO PRESENT HARRY DON REUWER OLIN KETTER MAN

APPLICATION

A 23187

P _____

SEWAGE DISPOSAL TESTING

STATE OF MARYLAND - DEPARTMENT OF HEALTH AND MENTAL HYGIENE

HOWARD COUNTY HEALTH DEPARTMENT
ENVIRONMENTAL HEALTH SERVICES
P. O. BOX 476, ELLICOTT CITY, MARYLAND 21043
TELEPHONE: 465-5000, EXT. 356

DISTRICT 4

DATE 5/3/76

*4-13' Loos
or 10,000 ft*

*5/4/76
9:30*

TO: THE COUNTY HEALTH OFFICER
ELLICOTT CITY, MARYLAND

I, HEREBY, APPLY FOR THE NECESSARY TEST IN ORDER TO CONSTRUCT (OR RECONSTRUCT) A SEWAGE DISPOSAL SYSTEM.

PROPERTY OWNER Howard Associates

ADDRESS _____ PHONE Any questions call:
Joel Abramson
730-7733

PROPERTY LOCATION:

SUBDIVISION _____ LOT NO. 16 C

ROAD AND DESCRIPTION Old Road. Rd. - Turn left off Rn. 94

SIZE OF LOT 1.276 acres TYPE BLDG. 3 or 4
NUMBER OF BEDROOMS _____

IF NOT SINGLE RESIDENCE DESCRIBE _____ (Single Fmly. Dwllg.)

THE SYSTEM INSTALLED UNDER THIS APPLICATION IS ACCEPTABLE ONLY UNTIL PUBLIC FACILITIES BECOME AVAILABLE.

SIGNATURE OF APPLICANT /s/ Joel Abramson

APPROVED BY _____ FOR _____ DATE _____
(KIND OF SYSTEM)

REJECTED BY Frank Skonier FOR any DATE 5/6/76
(KIND OF SYSTEM)

HOLD PENDING FURTHER TESTS _____ DATE _____

REASONS FOR REJECTION OR HOLDING unsuitable soil - rocky

THIS IS NOT A PERMIT

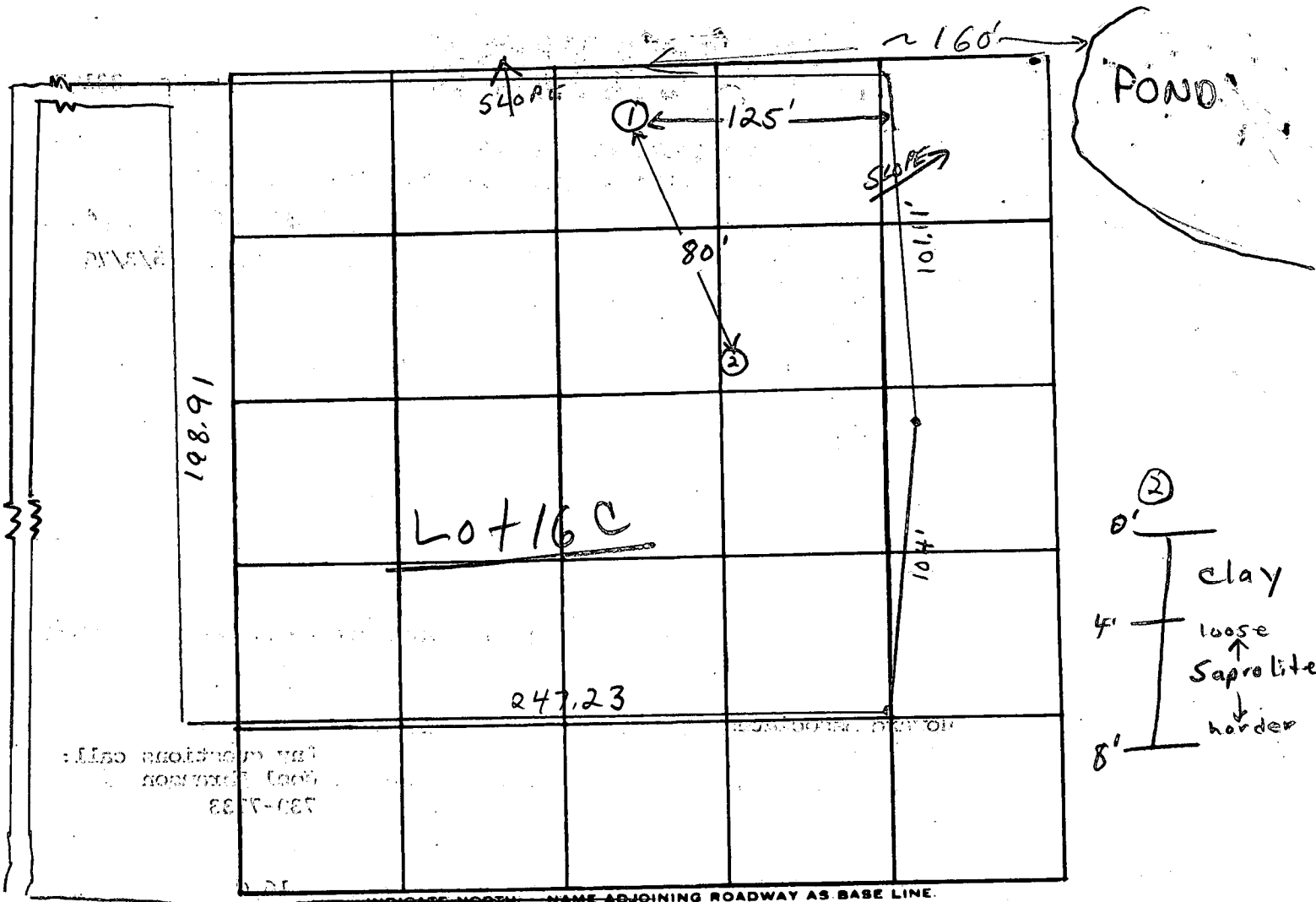

INDICATE NORTH NAME ADJOINING ROADWAY AS BASE LINE.
 Old Fredrick Rd.

DATE	TEST NO.	DEPTH	PRE-WET		TEST - 1" DROP		TIME
			START	STOP	START	STOP	
5/4/70	1	3'	Rock	1-3'			
5/5/70	2	8'	Rock at 8'		Clay to 4ft		

REMARKS Saprolite too hard to test
 TYPE OF SOIL saprolite and clay
 TESTED BY F.S. & R. Biggs ALSO PRESENT: 5/5/70 Lendingsrew

APPLICATION

A 23186

Preliminary
4-13' holes
on 10,000 ft.

P _____

STATE OF MARYLAND - DEPARTMENT OF HEALTH AND MENTAL HYGIENE

HOWARD COUNTY HEALTH DEPARTMENT
ENVIRONMENTAL HEALTH SERVICES
P. O. BOX 476, ELLICOTT CITY, MARYLAND 21043
TELEPHONE: 465-5000, EXT. 356

DISTRICT 4

DATE 5/3/76

5/4/76
9:30

TO: THE COUNTY HEALTH OFFICER
ELLICOTT CITY, MARYLAND

I, HEREBY, APPLY FOR THE NECESSARY TEST IN ORDER TO CONSTRUCT (OR RECONSTRUCT) A SEWAGE DISPOSAL SYSTEM.

PROPERTY OWNER Howard Associates

ADDRESS _____ PHONE Any questions call:
Joel Abramson
730-7733

PROPERTY LOCATION:

SUBDIVISION _____ LOT NO. 16 D

ROAD AND DESCRIPTION _____

SIZE OF LOT 1.209 acres TYPE BLDG. 3 or 4

NUMBER OF BEDROOMS
(Single Fmly. Dwllg.)

IF NOT SINGLE RESIDENCE DESCRIBE _____

THE SYSTEM INSTALLED UNDER THIS APPLICATION IS ACCEPTABLE ONLY UNTIL PUBLIC FACILITIES BECOME AVAILABLE.

SIGNATURE OF APPLICANT /s/ Joel Abramson

APPROVED BY _____ FOR _____ DATE _____

(KIND OF SYSTEM)

REJECTED BY Frank Skinner FOR any DATE 5/6/76

(KIND OF SYSTEM)

HOLD PENDING FURTHER TESTS _____ DATE _____

REASONS FOR REJECTION OR HOLDING unsuitable soil - Rock

THIS IS NOT A PERMIT

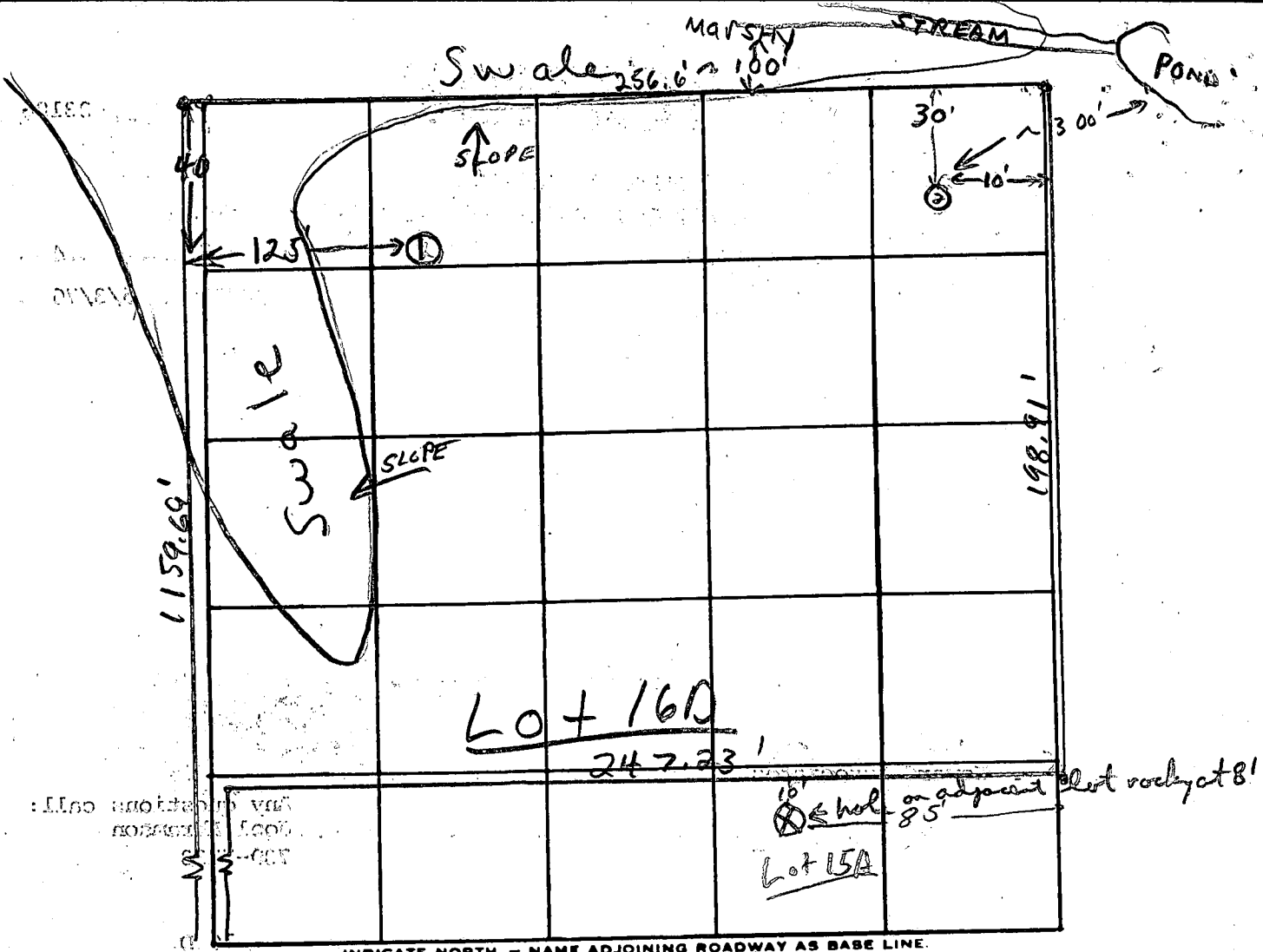

INDICATE NORTH. - NAME ADJOINING ROADWAY AS BASE LINE.
 Old Fredrick Rd.

DATE	TEST NO.	DEPTH	PRE-WET		TEST - 1" DROP		TIME
			START	STOP	START	STOP	
5/4/76	1	5'	Rocky	2-5'	clay to 2'		
	2	7'	Rocky	5-7'	clay to 3'		

REMARKS too hard to test
 TYPE OF SOIL Saprolite and clay
 TESTED BY F.S. ALSO PRESENT: Leadbins crew

Tom + Betty Frey - 531-5413

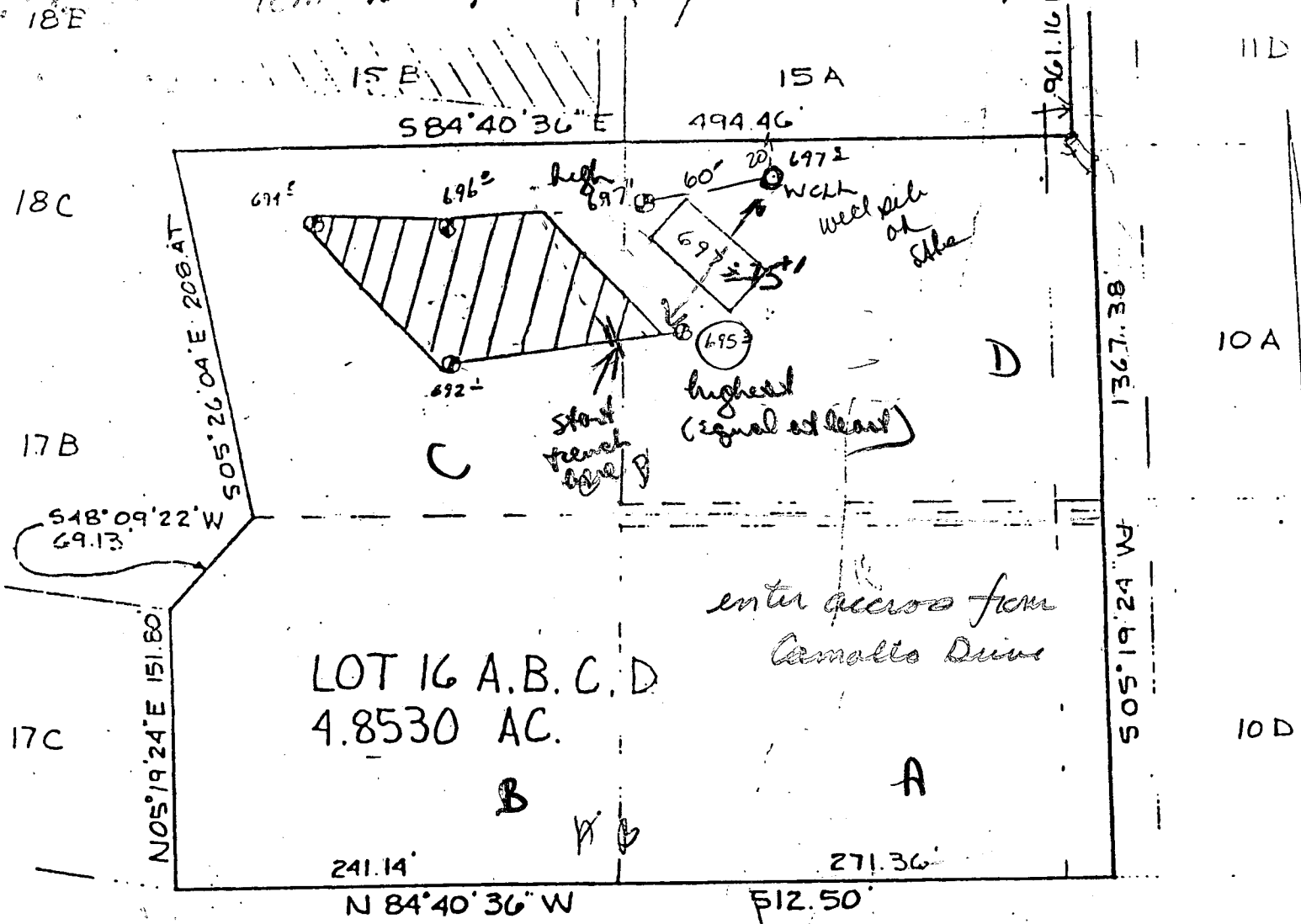

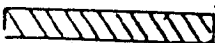
 This area designates a private sewage easement of 10,000 square feet as required by the Maryland State Department of Health and Mental Hygiene for individual sewage disposal. Improvements of any nature in this area are restricted until public sewage is available. These easements shall become null and void upon connection to a public sewage system. The County Health Officer shall have the authority to grant variances for encroachments into the private sewage easement. Recordation of a modified sewage easement shall not be necessary.

Percolation test holes shown hereon have been field located and shown as "⊕".

The lots shown hereon comply with the minimum ownership width and lot areas as required by the Maryland State Department of Health and Mental Hygiene.

Percolation areas and water wells for adjoining lots have been shown where pertinent.

APPROVED: For Private Water and Private Sewage Systems



PERCOLATION TEST PLAT

PARCEL 16ABCD

MIDDLE TRAIL LISBON

Property of
Howard Associates
4th Election District
Howard County, Maryland
Scale 1"=100'
Date 4-11-85

NTT Associates
101 Sterrett Place

OLD FREDERICK ROAD

S78°32'59"E
5.02'

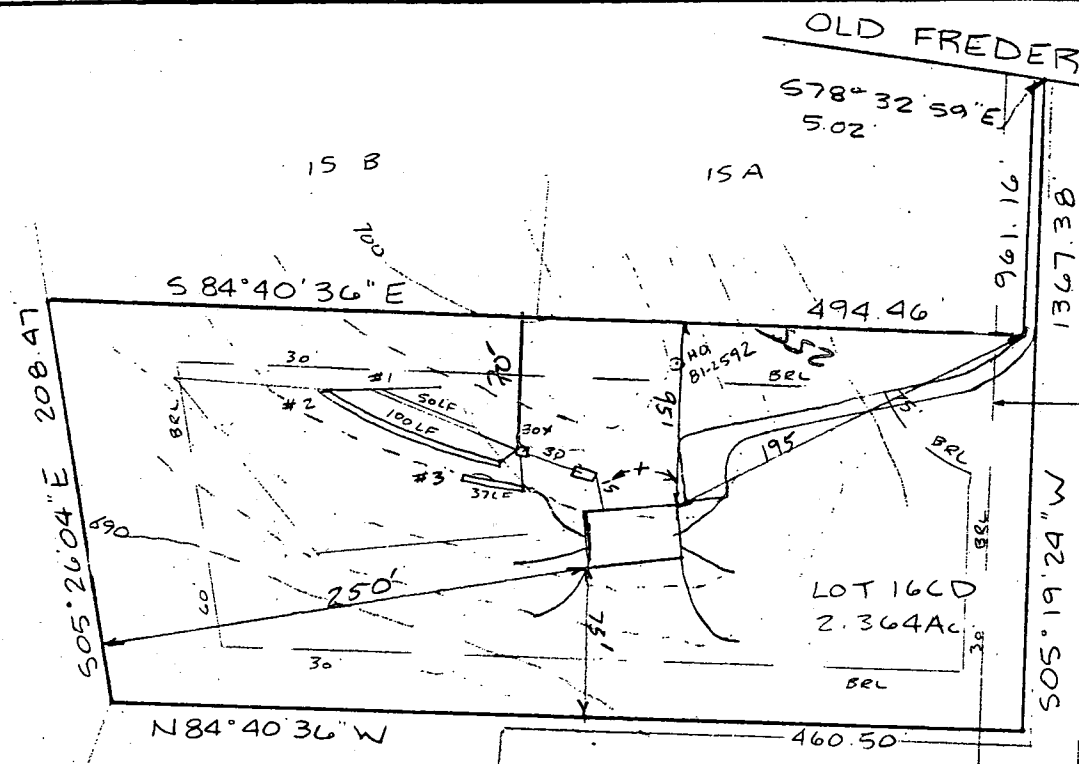
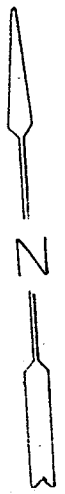

50' WIDE INGRESS
& EGRESS EASEMENT

6/8/88
elevations on
Sub

BLDG. PERMIT SIGNED
AND RETURNED 6-8-88

I certify that the above
measurements and elevations
are actual and true for this
property.

J. Carl Hudgins
J. Carl Hudgins

HOUSE:

FIRST FLOOR	700.5 ✓
BASEMENT	691.5 ✓
INVERT	694.08 ✓

DISTRIBUTION BOX:

EXISTING GRADE	697.0 ✓
INVERT IN	693.2 ✓
INVERT OUT	693.1 ✓

SEPTIC TANK:

EXISTING GRADE	697.0 ✓
PROPOSED GRADE	697.9 ✓
INVERT IN	693.76 ✓
INVERT OUT	693.51 ✓

TRENCHES:

	#1	#2	#3
EXISTING	697.0 ✓	696.5 ✓	695.9 ✓
INVERT	693.0 ✓	692.5 ✓	691.9 ✓
BOTTOM	690.0 ✓	689.5 ✓	688.9 ✓
STONE	23.0 ✓	23.0 ✓	23.0 ✓
WIDTH	3.0 ✓	3.0 ✓	3.0 ✓
LENGTH	50.0 ✓	100.0 ✓	37.0 ✓

PLOT PLAN

LOT 16CD

MIDDLE TRAIL

4TH ELECTION DISTRICT

HOWARD COUNTY, MD.

SCALE 1"=100' DATE 4 MAY 88

B 7 1744 SEQUENCE NO. (OEP USE ONLY)
(THIS NUMBER IS TO BE PUNCHED IN COLS. 3-6 ON ALL CARDS)

STATE OF MARYLAND PERMIT TO DRILL WELL
please print or type

OEP PERMIT NUMBER
40-81-2592
fill in this form completely

Date Received 012288
OWNER INFORMATION
Frey TOM
5475 Trew Oaks rd.
Clarksville MD
57 70 State 72 Zip 76

B 3 LOCATION OF WELL
Howard
8 COUNTY 21
Middle Traik
23 SUBDIVISION 42
SECTION 44 46 LOT 16 48 50
Lisbon
52 NEAREST TOWN 71
MILES FROM TOWN (enter 0 if in town) 1 73 76 77 78

DRILLER INFORMATION
Harry EDMONDSON 252
Harry EDMONDSON Drilling
741 Klee Mill rd. Westminster 21157
Harry Edmondson 1-20-88

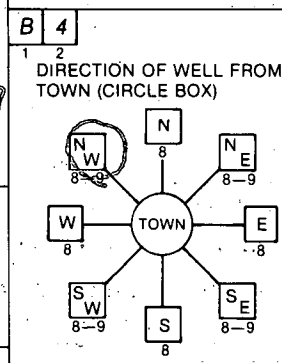

Old Frederick rd
ON WHICH SIDE OF ROAD (CIRCLE APPROPRIATE BOX)
NORTH, WEST, SOUTH, EAST
1500
DISTANCE FROM ROAD
ENTER FT or MI FT

B 2 WELL INFORMATION
APPROX. PUMPING RATE (GAL. PER MIN.) 5
AVERAGE DAILY QUANTITY NEEDED (GAL. PER DAY) 500

NOT TO BE FILLED IN BY DRILLER HEALTH DEPARTMENT APPROVAL
HOWARD A 31802
COUNTY NAME COUNTY NO.
OEP SIGNATURE STATE HEALTH INSERT S
DATE ISSUED 030188 R Wilson 09/01/88
NORTH GRID 551000 EAST GRID 0776000

USE FOR WATER (CIRCLE APPROPRIATE BOX)
D HOME (SINGLE OR DOUBLE HOUSEHOLD UNIT ONLY)
F FARMING (LIVESTOCK WATERING & AGRICULTURAL IRRIGATION)
I INDUSTRIAL, COMMERCIAL, STATE AND FEDERAL GOV. OTHER (REQUIRES APPROPRIATION PERMIT)
P PUBLIC OR PRIVATE WATER COMPANY (REQUIRES APPROPRIATION PERMIT AND STATE HEALTH DEPARTMENT APPROVAL)
T TEST, OBSERVATION, MONITORING (MAY REQUIRE APPROPRIATION PERMIT)

APPROXIMATE DEPTH OF WELL 250 FEET

APPROXIMATE DIAMETER OF WELL 6 INCH

METHOD OF DRILLING (circle one)
BORED (or Augered) JETTED Jetted & DRIVEN
AIR-ROtary AIR-PERcussion ROTARY (Hydraulic Rotary)
CABLE REVerse-ROtary Drive-POINT
other

REPLACEMENT OR DEEPEINED WELLS (CIRCLE APPROPRIATE BOX)
N THIS WELL WILL NOT REPLACE AN EXISTING WELL
Y THIS WELL WILL REPLACE A WELL THAT WILL BE ABANDONED AND SEALED
S THIS WELL WILL REPLACE A WELL THAT WILL BE USED AS A STANDBY
D THIS WELL WILL DEEPEIN AN EXISTING WELL
PERMIT NUMBER OF WELL TO BE REPLACED OR DEEPEINED (IF AVAILABLE)

Not to be filled in by driller (OEP USE ONLY)
APPROP. PERMIT NUMBER GAP
FORCE 02 WRITE INITIALS IN BOX PERMIT No. 40-81-2592

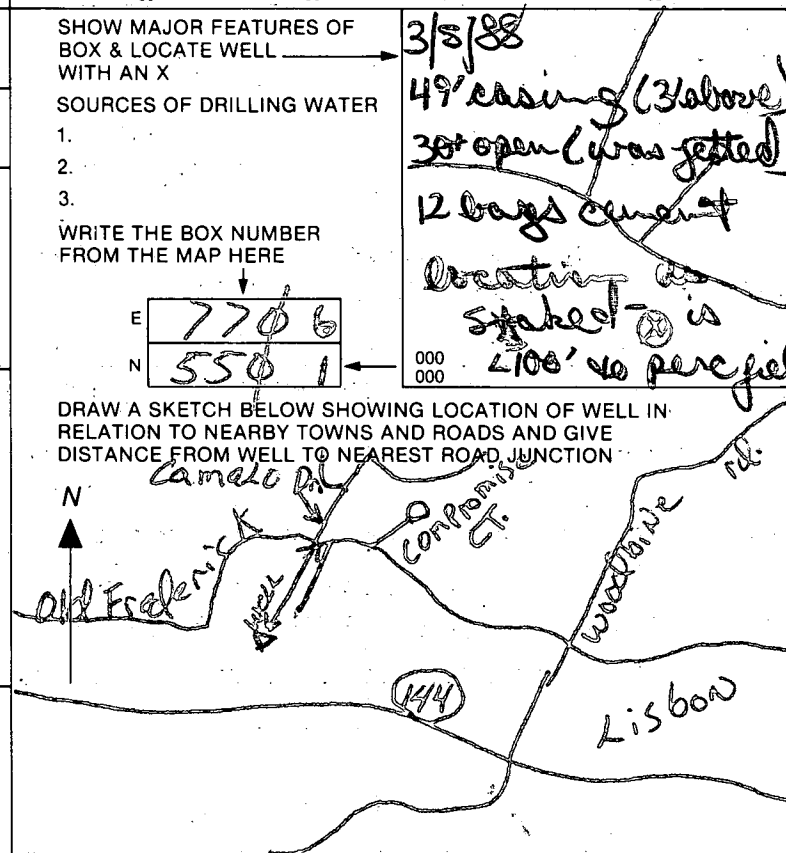

SPECIAL CONDITIONS ORIG TAG # H081 1024 (EXPIRED)

C1 7706 (THIS NUMBER IS TO BE PUNCHED IN COLS. 3-6 ON ALL CARDS)

STATE OF MARYLAND WELL COMPLETION REPORT

THIS REPORT MUST BE SUBMITTED WITHIN 45 DAYS AFTER WELL IS COMPLETED.

COUNTY NUMBER A-31802

DATE Received

DATE WELL COMPLETED 030988

Depth of Well 175 (TO NEAREST FOOT)

PERMIT NO. FROM "PERMIT TO DRILL WELL" 40-81-2592

OWNER FREY, Fredrick Road, Lisbon, Middle Trail, Section 16 ABCD

WELL LOG table with columns: DESCRIPTION, FEET (FROM, TO), Check if water bearing. Includes entries for Top soil, red clay, dust soil, shell, gray, white gray, and gray rock.

GROUTING RECORD: WELL HAS BEEN GROUTED (Y), TYPE OF GROUTING MATERIAL: CEMENT (CM), BENTONITE CLAY (BC), NO. OF BAGS 13, NO. OF POUNDS 1224.

CASING RECORD: MAIN CASING TYPE (PL), Nominal diameter (49), Total depth (70).

OTHER CASING (if used) section with diameter and depth fields.

SCREEN RECORD: screen type (HO), SLOT SIZE 2, DIAMETER OF SCREEN 60.

SCREEN DEPTH table with columns for depth (nearest ft.) and rows for each screen.

GRAVEL PACK: IF WELL-DRILLED WAS FLOWING WELL, INSERT F IN BOX 68.

OEP USE ONLY (NOT TO BE FILLED IN BY DRILLER) with fields for T, WQ, TELESCOPE CASING, LOG INDICATOR, OTHER DATA.

PUMPING TEST: HOURS PUMPED 03, PUMPING RATE 45 gal, TYPE OF PUMP USED (S) submersible.

PUMP INSTALLED: DRILLER WILL INSTALL PUMP YES (NO), CAPACITY, PUMP HORSE POWER, PUMP COLUMN LENGTH, CASING HEIGHT.

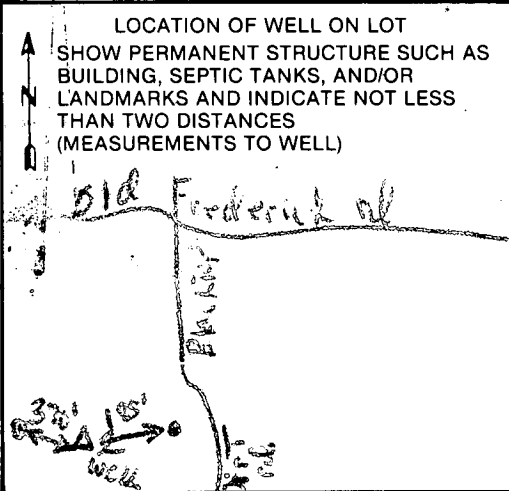

A CIRCLE APPROPRIATE LETTER A WELL WAS ABANDONED AND SEALED WHEN THIS WELL WAS COMPLETED.

I HEREBY CERTIFY THAT THIS WELL HAS BEEN CONSTRUCTED IN ACCORDANCE WITH COMAR 10.17.13 "WELL CONSTRUCTION" AND IN CONFORMANCE WITH ALL CONDITIONS STATED IN THE ABOVE CAPTIONED PERMIT...

DRILLERS IDENT. NO. 252, DRILLERS SIGNATURE, SITE SUPERVISOR (sign. of driller or journeyman responsible for sitework if different from permittee)

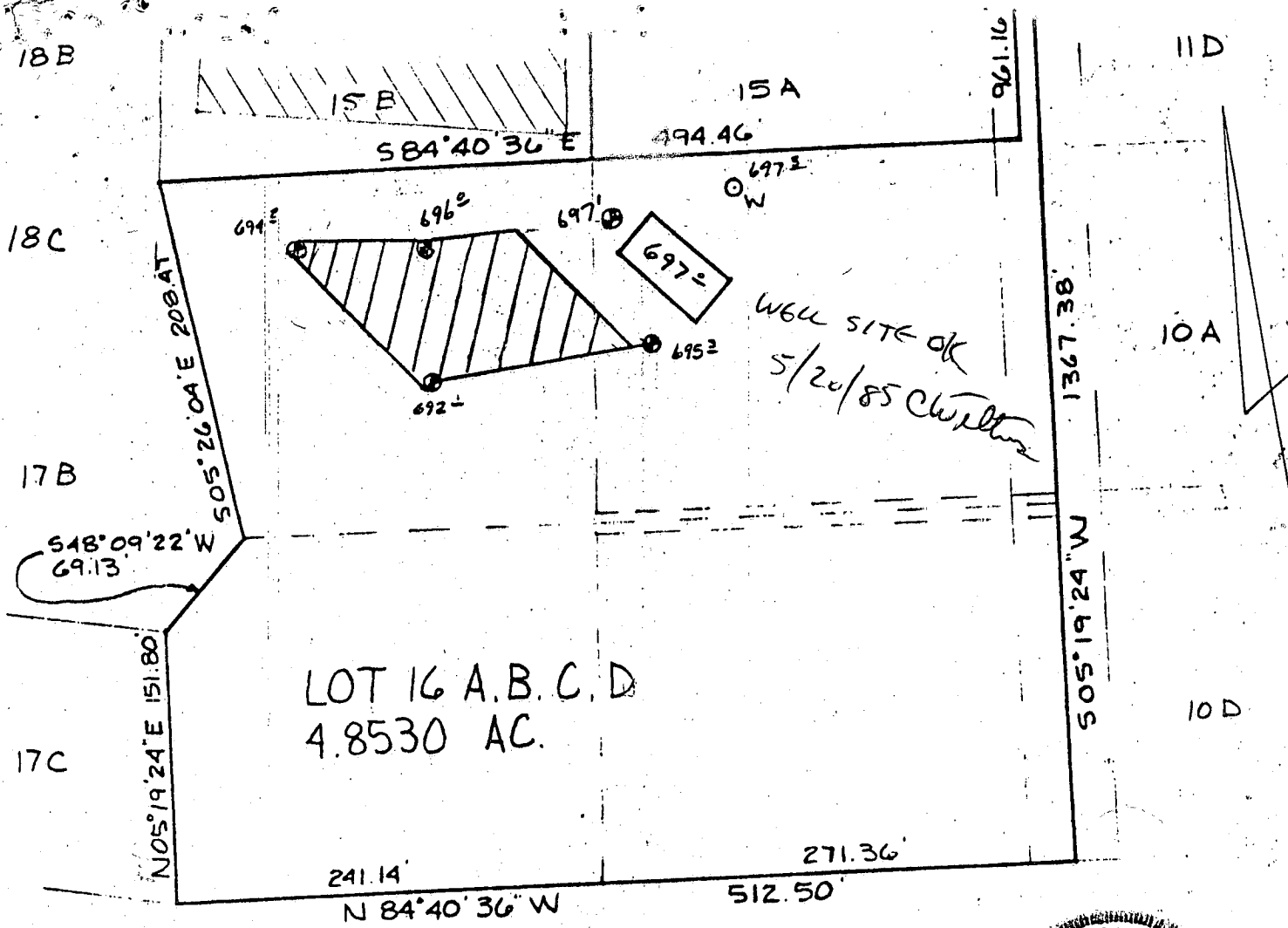

 This area designates a private sewage easement of 10,000 square feet as required by the Maryland State Department of Health and Mental Hygiene for individual sewage disposal. Improvements of any nature in this area are restricted until public sewage is available. These easements shall become null and void upon connection to a public sewage system. The County Health Officer shall have the authority to grant variances for encroachments into the private sewage easement. Recordation of a modified sewage easement shall not be necessary.

Percolation test holes shown hereon have been field located and shown as "⊕".

The lots shown hereon comply with the minimum ownership width and lot areas as required by the Maryland State Department of Health and Mental Hygiene.

Percolation areas and water wells for adjoining lots have been shown where pertinent.

APPROVED: For Private Water and Private Sewage Systems

James B. Jones
County Health Officer

4-22-85
Date



PERCOLATION TEST PLAT

PARCEL 16ABCD

MIDDLE TRAIL LISBON

Property of

Howard Associates

4th Election District

Howard County, Maryland

Scale 1"=100'

Date 4-11-85

NTT Associates

101 Sterrett Place

Columbia, MD 21044

442 2631

HOWARD COUNTY HEALTH DEPARTMENT
 Bureau of Environmental Health
 3525-H Ellicott Mills Drive
 Ellicott City, MD 21043
 461-9933

8/31/88
 RN
 Partial
 see below
 C.B.D.

APPLICATION FOR PITLESS ADAPTER, WELL PUMP AND PRESSURE TANK INSTALLATION

New Installation
 Replacement

Receipt # 42501
 Date 8/30/88

Name of Installer WOOD & WILLOUGHBY PLUMBING

Telephone 381-4823

License Number MD 7040

Certified Well Pump Installer Well Driller Registered Plumber

Name of Property Owner TOM FRY

Telephone 531-5413

Subdivision MIDDLE TRAIL Lot # 16

Well Tag # HD-B1-2592 ✓

Site Address 16277 OLD FREDERICK RD

Pump

1. Type
 - a. Deep well jet
 - b. Shallow well jet
 - c. Submersible

Motor

1. Horsepower 1/2
2. RPM 1750
3. Voltage 110 220

Pitless Adapter

1. Make GOULDS
2. Model # 7
3. Depth 2 1/2'

2. Make GOULDS

3. Model # SES05422

4. Capacity 5 GPM

5. Pump exceeds well capacity Yes No

6. If Yes, is low pressure cutoff switch installed? Yes No

7. What methods are used to protect the pump and electrical wiring from vibrations? Torque arrestors Cable guards Other TIES

Tank

1. Capacity 40 GAL.
2. Pressure relief valve? 25 PSI

Piping

1. Type POLY BUTYLENE
2. Size 1" IPS
3. NSF and/or BOCA Code approved yes.
4. Depth of supply line 4 feet

Well data

1. Depth 175 ft.
2. Yield 13 GPM
3. Static water level 65 ft.
4. Will water supply be disinfected by installer? NO

I understand that it is my responsibility to notify the Howard County Health Department when the installation is ready for inspection (otherwise this permit is null and void).

All information given above is true to the best of my knowledge.

Signature of Applicant: Roy A Wood

Date: _____

Note: A sticker indicating approval/status of the installation will be placed on the well casing at the time of the inspection. 8/31 water well ok + line to basement only. C.B.D.

8/31 Partial no indoor plumbing C.B.D.

I certify the proposed
Garage location and measurements
as shown are actual & correct
to the best of knowledge
NOTE: TRENCHES ARE 17'-0"
FROM CLOSEST CORNER
OF GARAGE.

Thomas J. Dyer
3/29/95

3/29/95 Tentative approval
as shown
Chiltheater
R.S.

This is to certify that I have surveyed
the property shown hereon for the
purpose of locating the improvements
thereon and that the improvements
are located as shown

THIS PLAT SHOWS ONLY THAT THE IMPROVEMENTS ARE
CONTAINED WITHIN THE OUTLINES OF THE LOT AND IS
NOT TO BE USED TO ESTABLISH PROPERTY LINES.

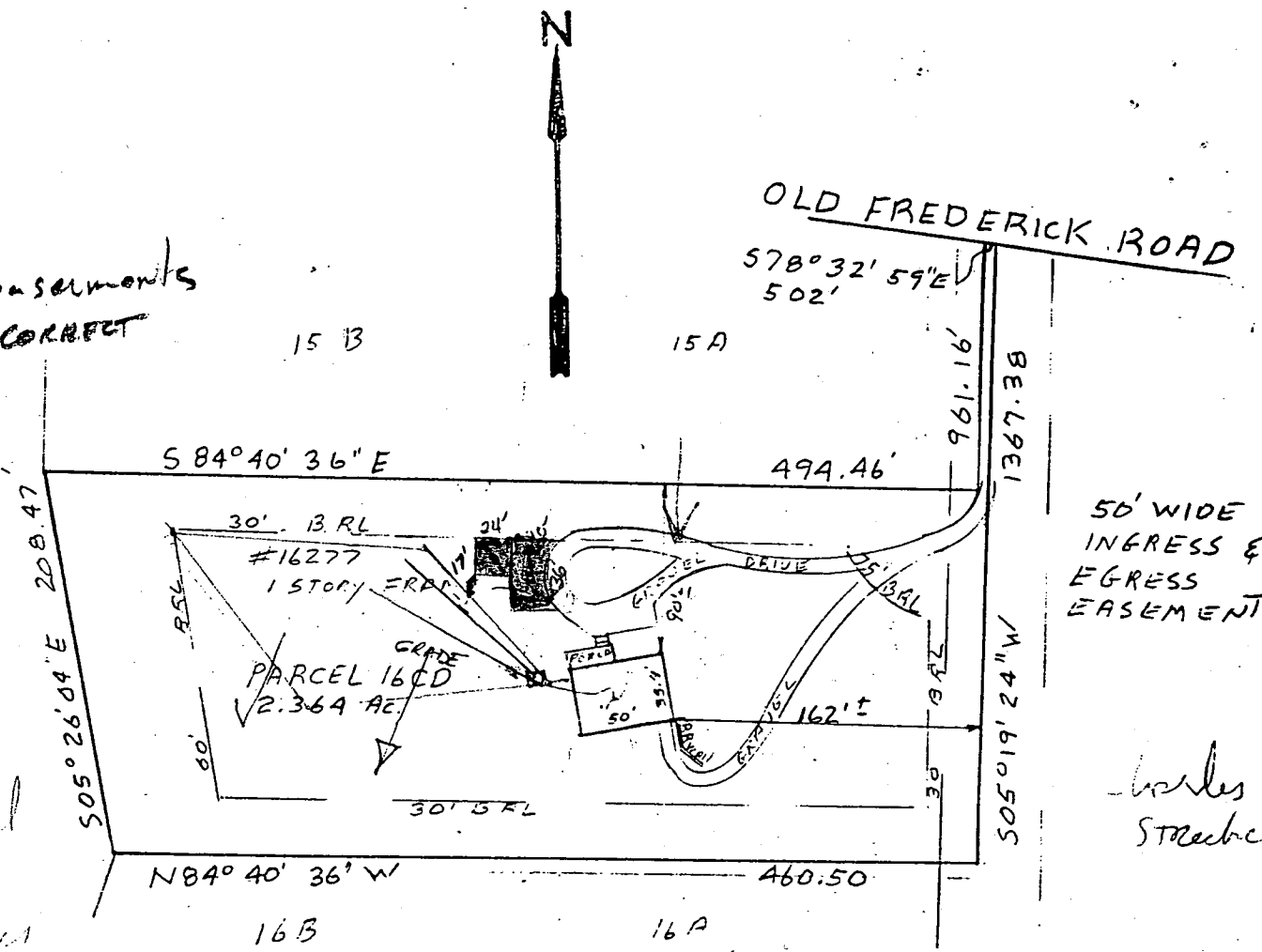

50' WIDE
INGRESS &
EGRESS
EASEMENT

Charles
Steebe



J. Carl Hudgins PLS#96

LOCATION SURVEY
16277 OLD FREDERICK ROAD
4TH ELECTION DISTRICT
HOWARD COUNTY M.D.

NTT ASSOCIATES, INC.
16205 Old Frederick Road
Mt. Airy, Maryland 21771
Phone 442-2031

Scale	1"=100'
Date	10-11-88
Field By	RIK
Drawn By	JCH
Drawing #	MISC-029

P42180 A 31802

1760 Middle Trail Ct
(Former 16277 or 16777 Old Fred Rd)

Lot 16 A-D

B00127359

760 Middle Trail Court
Aldy Addition - Detached Garage

No Conflict with
well or Septic. Recommend
approval. RPP 11/9/00

COPY

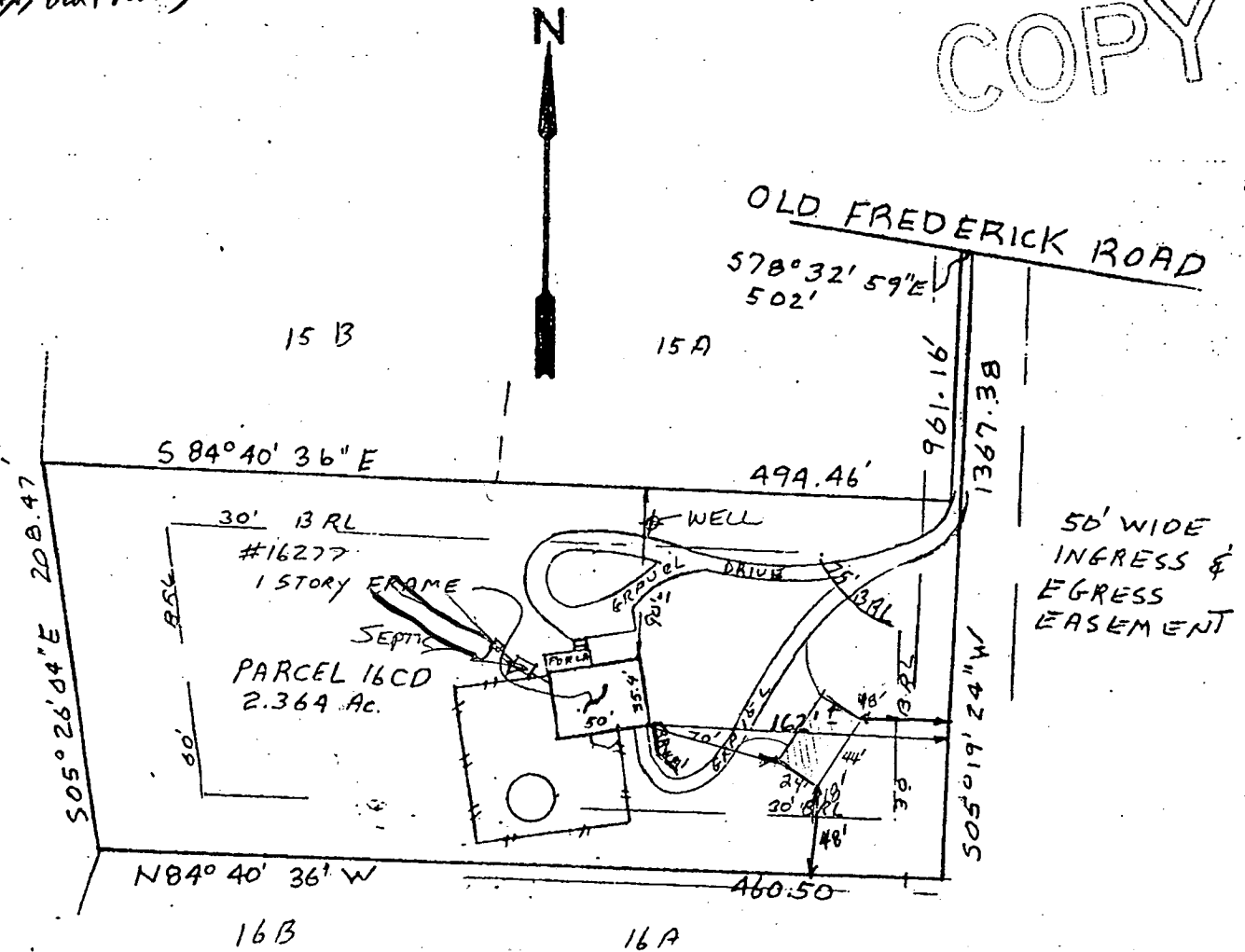

This is to Certify that I have surveyed
The Property shown hereon for the
purpose of locating the improvements
thereon and that the improvements
are located as shown



LOCATION SURVEY

760 MIDDLETRAIL COURT
ATH ELECTION DISTRICT
HOWARD COUNTY MD

NTT ASSOCIATES, INC.
16205 Old Frederick Road
Mt. Airy, Maryland 21771

Scale 1"=500'

Date 12-7-91

Field By JCH

Drawn By JCH

THIS PLAT SHOWS ONLY THAT THE IMPROVEMENTS ARE
CONTAINED WITHIN THE OUTLINES OF THE LOT AND IS
NOT TO BE USED TO ESTABLISH PROPERTY LINES