

HOWARD COUNTY
PERMIT APPLICATION

PERMIT NUMBER

808 001001

Building Address 5907 Clifton Oaks Dr
Clarksville 21029

Property Owner's Name Jerome + Marsha Stokes

Suite/Apt. #: _____ SDP/WP/Petition #: _____

Address 5907 Clifton Oaks Dr

Census Tract _____ Subdivision Westside

City Clarksville State MD Zip Code 21029

Section _____ Area _____ Lot 2

Home Phone 443-535-8948 Work Phone _____

Tax Map 34 Parcel 3 Grid 5

Applicant's Name & Mailing Address, (if other than stated hereon):

Zoning _____ Map Coordinates 14-B-7 Lot size _____

Phone _____ Fax _____

Existing Use SFD

Contractor Company Maryland Pools

Proposed Use SFD + Pool

Contact Person Joanne Latham

Estimated Construction Cost \$ 25,000

Description of Work Inground pool 21'x35'
in rear yard w/48" high fence

Address 9515 Gerwig LA

City Columbia State _____ Zip Code 21046

License No. 6694

Phone 410-995-6600 Fax _____

Occupant or Tenant _____

Engineer or Architect Company _____

Contact Name _____

Contact Person _____

Address _____

Address _____

City _____ State _____ Zip Code _____

City _____ State _____ Zip Code _____

Phone _____ Fax _____

Phone _____ Fax _____

BUILDING DESCRIPTION - COMMERCIAL

BUILDING DESCRIPTION - RESIDENTIAL

Building Characteristics

Utilities

Height: _____
No. of stories: _____
Gross area, sq. ft. per floor: _____
Use group: _____
Construction type:
 Reinforced Concrete
 Structural Steel
 Masonry
 Wood Frame
 State Certified Modular

Water Supply:
 Public
 Private
Sewage Disposal:
 Public
 Private
Electric Yes No
Gas Yes No
Heating System:
Electric Oil
Natural Gas
Propane Gas
Sprinkler system: N/A
 Full
 Partial
 Other Suppression
 # of Heads

Building Characteristics

Utilities

SF Dwelling SF Townhouse
Depth _____ Width _____
1st floor: _____
2nd floor: 3'-6'
Basement: _____
Finished Basement Unfinished Basement
Crawl space Slab on Grade
No. of Bedrooms _____
Height: _____
Multi-family dwellings:
No. of efficiency units: _____
No. of 1 BR units: _____
No. of 2 BR units: _____
No. of 3 BR units: _____
Other Structure: _____
Dimensions: _____
Footings: _____
Roof Height: _____
 State Certified Modular
 Manufactured Home

Water Supply:
 Public
 Private
Sewage Disposal:
 Public
 Private
Electric Yes No
Gas Yes No
Heating System:
Electric Oil
Natural Gas
Propane Gas
Sprinkler system: N/A
 NFPA #13D
 NFPA #13R
 Other:

THE UNDERSIGNED HEREBY CERTIFIES AND AGREES AS FOLLOWS: (1) THAT HE/SHE IS AUTHORIZED TO MAKE THIS APPLICATION; (2) THAT THE INFORMATION IS CORRECT; (3) THAT HE/SHE WILL COMPLY WITH ALL REGULATIONS OF HOWARD COUNTY WHICH ARE APPLICABLE THERETO; (4) THAT HE/SHE WILL PERFORM NO WORK ON THE ABOVE REFERENCED PROPERTY NOT SPECIFICALLY DESCRIBED IN THIS APPLICATION; (5) THAT HE/SHE GRANTS COUNTY OFFICIALS THE RIGHT TO ENTER ONTO THIS PROPERTY FOR THE PURPOSE OF INSPECTING THE WORK PERMITTED AND POSTING NOTICES.

Applicant's Signature J. Latham
Title/Company agent

Print Name J. Latham
Date 4-10-08

Checks payable to: **DIRECTOR OF FINANCE OF HOWARD COUNTY**
** PLEASE WRITE NEATLY AND LEGIBLY. **
- FOR OFFICE USE ONLY -

| AGENCY | DATE | SIGNATURE APPROVAL |
|--|----------------|--------------------|
| Land Development DPZ | | |
| State Highways | | |
| Building Official | | |
| Dev. Engineering DPZ | <u>4/10/08</u> | <u>[Signature]</u> |
| Health | | |
| Fire Protection | | |
| Is Sediment Control approval required prior to issuance? YES <input type="checkbox"/> NO <input type="checkbox"/> | | |
| CONTINGENCY CONSTRUCTION START: <input type="checkbox"/> | | |
| ONE STOP SHOP: <input type="checkbox"/> | | |

| DPZ SETBACK INFORMATION | | PROPERTY ID#: |
|--|-------------------|---------------|
| Front: _____ | Filing fee | \$ _____ |
| Rear: _____ | Permit fee | \$ _____ |
| Side: _____ | Excise tax | \$ _____ |
| Side St: _____ | Add'l per. fee | \$ _____ |
| All minimum setbacks met? | TOTAL FEES | \$ _____ |
| YES <input type="checkbox"/> NO <input type="checkbox"/> | Sub-total paid | \$ _____ |
| Is Entrance Permit required? | Balance due | \$ _____ |
| YES <input type="checkbox"/> NO <input type="checkbox"/> | Check | # _____ |
| Historic District? | Validation | # _____ |
| YES <input type="checkbox"/> NO <input type="checkbox"/> | | |
| Lot Coverage for NewTown Zone _____ | | |
| SDP/Red-line approval date _____ | Accepted by _____ | |

Distribution of Copies- White: Building Official Green: LDD, DPZ Yellow: DED, DPZ Pink: Health Gold: SHA

SETBACKS:
 REAR PL. 10'
 SIDE PL. 30'
 HOUSE 0'
 SEPTIC 20'
 WELL 20'

PRIVATE WELL
& SEPTIC

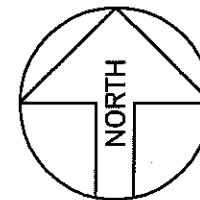

Maryland POOLS Inc.

9515 GERWIG LANE SUITE 121 COLUMBIA, MD 21046 410-995-6600
 11166 MAIN STREET SUITE 402 FAIRFAX, VA 22030 703-359-7192
 800-252-SWIM

WWW.MARYLANDPOOLS.COM

EQUIPMENT LIST

DIRT/GRADING: SOME HAUL
 SPA: 50 SF W/6 JTS, 100W LGHT, SKMR & BLWR
 RAISED BEAM: NONE
 TILE: TO BE DETERMINED
 COPING: TO BE DETERMINED
 PLASTER: WHITE MARBELITE
 FILTER SYS: C&C 420 SF CART. W/2HP PUMP
 CLEANING SYS: PCC-2000
 TREATMENT SYS: MINERAL SPRINGS
 CONTROL SYS: EASY TOUCH 8
 HEATER: 200K BTU (PROPANE)
 LIGHTS: ONE WATTS: 500 VOLTS: 120
 LOVESEAT: (1) @ 6' (INSIDE)
 AQUA BENCH: (2) @ 5'
 RAIL GOODS: NONE
 DECKING: BY OWNERS DECK CONTRACTOR
 FENCE: BY OWNERS FENCE CONTRACTOR
 POOL COVER: NONE TYPE: N/A
 CHEMICALS: \$50 CHEMICAL ALLOWANCE
 OTHER ITEMS: EQUIPOTENTIAL BONDING GRID; LENS KIT WATERFALL PREP-TO INCLUDE 1.5HP BOOSTER PUMP, ALL SHELL FITTINGS & REINFORCED 18 Ln.Ft., WALL SECTION
 ELECTRIC: 200 FT.

POOL DATA

SIZE/SHAPE: 21' x 35'-6" - CUSTOM (NON-DIVING)
 POOL AREA: 612 SPA: 50 OTHER:
 TOTAL AREA: 662
 PERIMETER: 102 SPA: 25
 GALLONAGE: 19,890 DEPTH: 3'-0" TO 6'-0"

DIRECTIONS TO SITE

DIRECTIONS:
 RT.32-N TO CLARKSVILLE RT.108. GO LEFT TO TEN OAKS, GO RIGHT & FOLLOW PAST BIGHTON DAM RD., TO CLIFTON OAKS L/T TO SITE ON LEFT.

MAP #
14
GRID
B-7

Marsha & Jerome Stokes
 5907 Clifton Oaks Drive
 Clarksville, Maryland 21029
 Howard County

HOME PHONE: 443-535-8948
 CELL PHONE 1:
 CELL PHONE 2:
 OFFICE PHONE:

| | | | |
|-----------|-------------------------------|-----------------|-----------------|
| LOT: 2 | SUBDIVISION NAME: WESTSIDE | DISTRICT: 05 | PIN # 408733 |
|-----------|-------------------------------|-----------------|-----------------|

| | | |
|-----------|--|--------------|
| SITE PLAN | | ZONE: ONE |
|-----------|--|--------------|

| | | | | |
|------------------|---------------|-----------------|--------------------------|-----------------|
| SCALE: 1"=60' | BY: J.L.R. | DATE: 4/8/08 | JOB NUMBER: MS08-9541 | SHEET #: 1.0 |
|------------------|---------------|-----------------|--------------------------|-----------------|

APPROVED
 WALK-THRU BUILDING PERMIT
 BP# B08001001 A# 39236
 APP SAN SFD DATE: 4/16/08
 DESC. OF WORK: 21' x 35'
Inground pool

233 Ln.Ft., 48" HIGH FENCE TO CODE (BY OWNERS FENCE CONTRACTOR)
 1,055 Sq.Ft., POOL DECK AREA (BY OWNERS DECK CONTRACTOR)

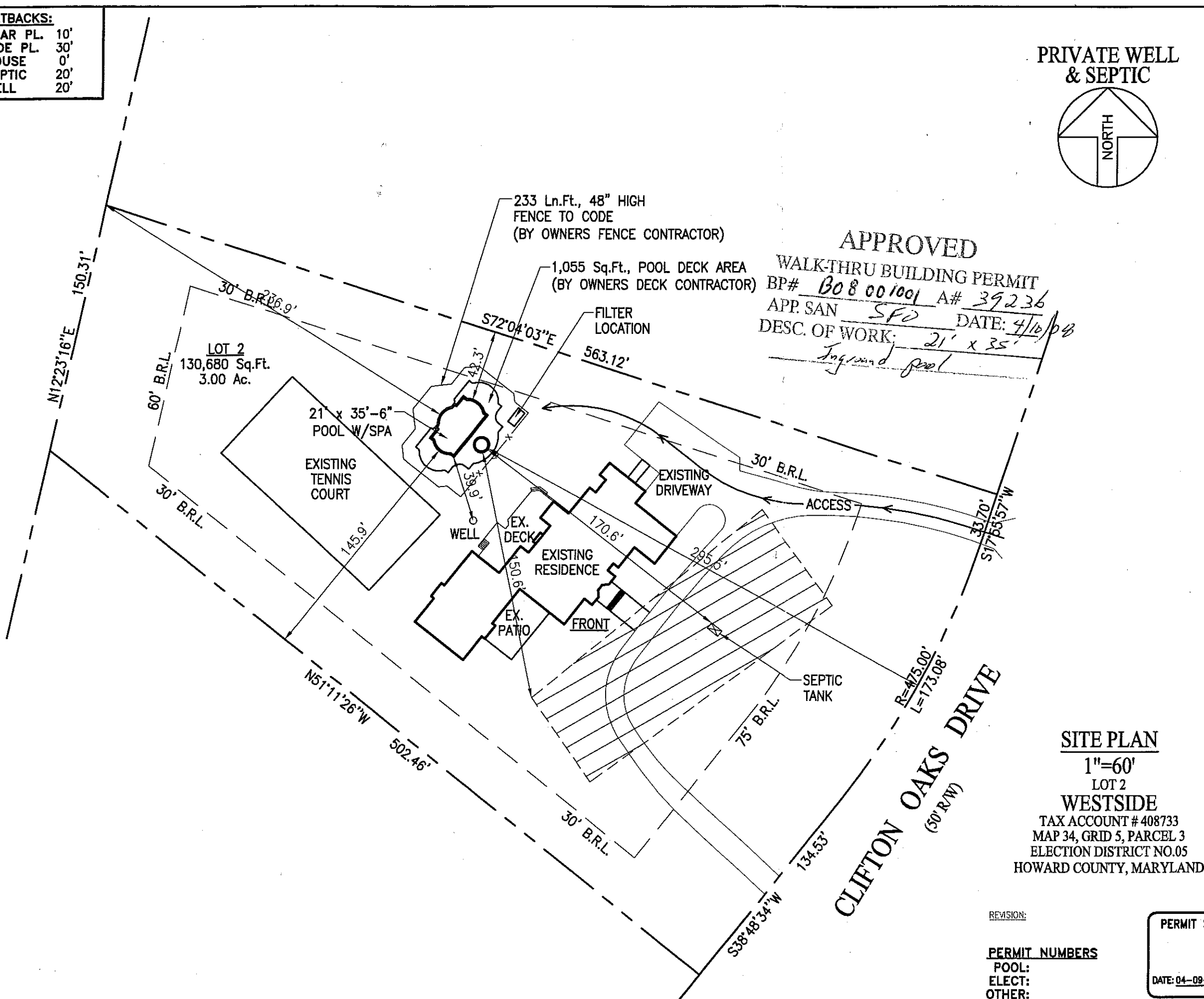

SITE PLAN

1"=60'

LOT 2

WESTSIDE

TAX ACCOUNT # 408733
 MAP 34, GRID 5, PARCEL 3
 ELECTION DISTRICT NO.05
 HOWARD COUNTY, MARYLAND

REVISION:

PERMIT NUMBERS

POOL:
 ELECT:
 OTHER:

PERMIT SET
 DATE: 04-09-08