

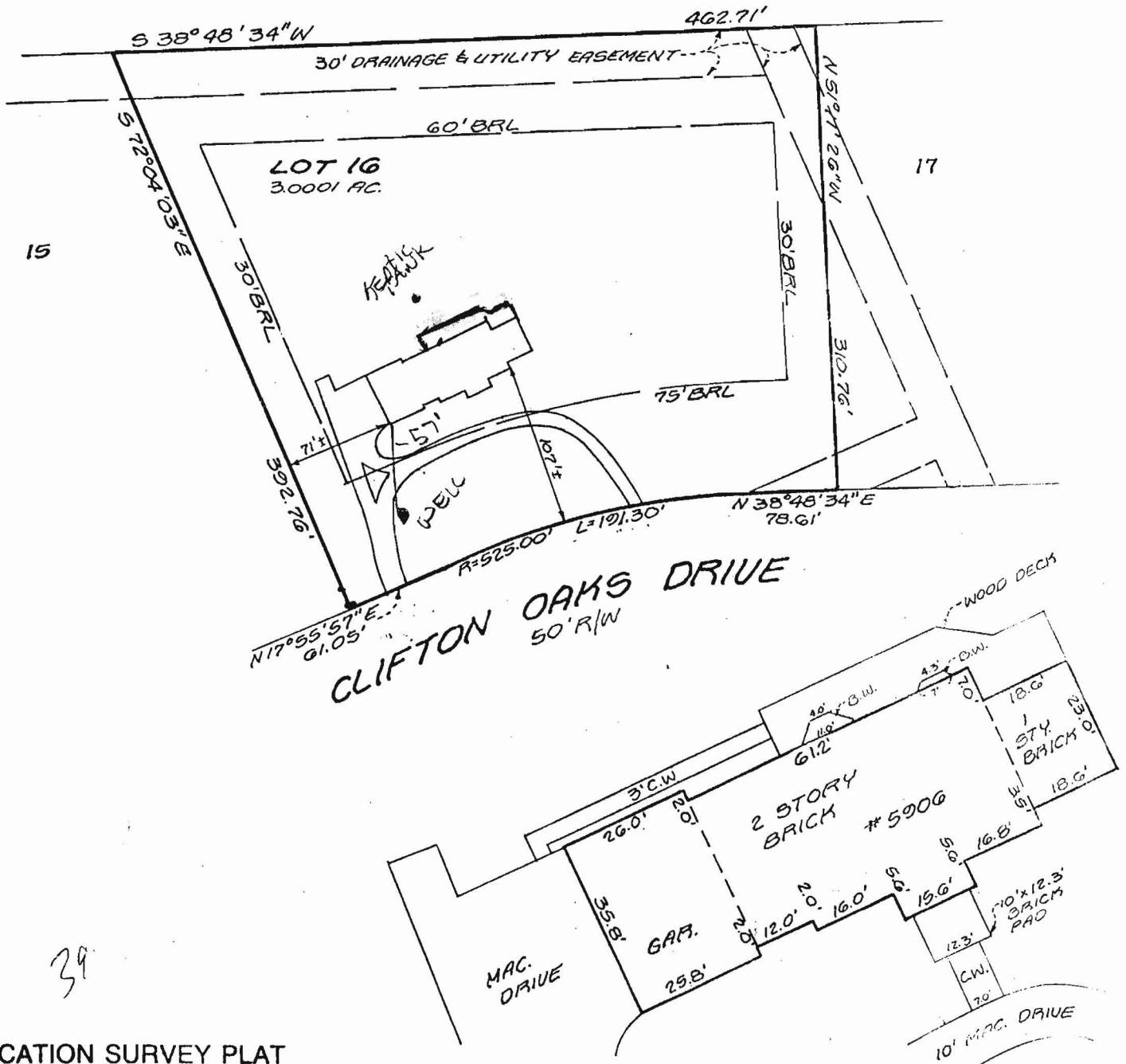

Property known as: LOT 16
 WESTSIDE
 LOTS 1 THRU 17
 PLAT # 7992
 5TH ELECTION DISTRICT
 HOWARD COUNTY, MD.

THIS PLAT CAN NOT BE USED TO ESTABLISH PROPERTY
 LINES OR CORNERS.

APPROVED
 WALK-THRU BUILDING PERMIT
 APP # 39251
 DATE: 12/18/08
 SS
 replacing decking, footing to remain



LOCATION SURVEY PLAT
 SUBJECT PROPERTY NOT LOCATED IN A FLOOD PLAIN AREA UNLESS OTHERWISE NOTED

CERTIFICATION	SEAL	SCALE 1"=100' DATE 10-27-02
<p>This is to certify that I have surveyed the property known as: <u>5906</u> <u>CLIFTON OAKS DRIVE</u></p> <p>for the purpose of locating the improvements thereon, and the improvements are located as shown.</p>	 <p>Walter Park</p>	<p>LAND DESIGN ENGINEERING, INC. SUITE 210 10620 GUILFORD ROAD JESSUP, MARYLAND 20794</p> <p>880-0034 (BALT) 604-6264 (WASH) 604-6735 (FAX)</p>