

ty known as #10706 Cleos Court, also known as Lot 30 Block H as shown on  
"side Estates" and recorded among the Land Records of Howard County in Plat  
116-A.

### APPROVAL

WALK-THRU BUILDING PERMIT  
BP# 600156228 A# 24262  
APP. SAN PAY DATE: 9/23/05  
DESC. OF WORK: 12x18  
back

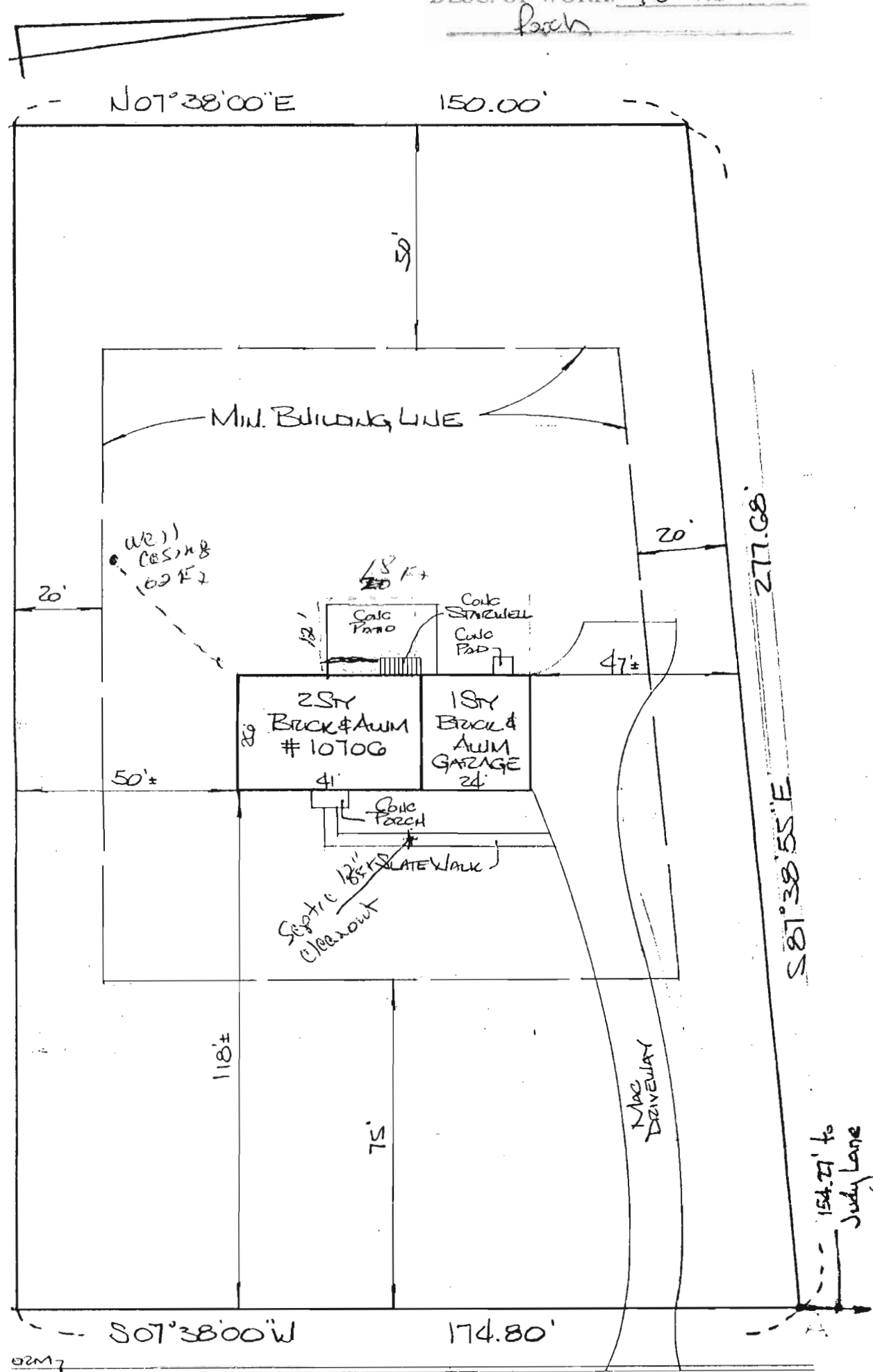

CLEOS COURT  
2d± MAC PAVING

Mac BERN

1-27

11/22/78  
if not 11/24/78

# PERMIT

P 29193

A 24262

SEWAGE DISPOSAL SYSTEM

MARYLAND STATE DEPARTMENT OF HEALTH\*

HOWARD COUNTY

05-382467

ELLICOTT CITY

DISTRICT 5th

**INDEXED**

DATE 11/8/78

Roland Barth IS PERMITTED TO INSTALL  ALTER

ADDRESS \_\_\_\_\_ PHONE \_\_\_\_\_

SUBDIVISION Riverside Estates ROAD Cleos Court LOT 30, Blk.H

PROPERTY OWNER Stanley Heller Holiday Hills Thomas L. Gough

ADDRESS \_\_\_\_\_ **BUILDING PERMIT SIGNED**

SPECIFICATIONS 4 bedrooms **AND RETURNED**

9/23/05 800 156228 - Seepage Pit

SEPTIC TANK CAPACITY 1250 GALLONS

DRAIN FIELD \_\_\_\_\_ DEPTH \_\_\_\_\_ FEET, BOTTOM AREA \_\_\_\_\_ SQ. FT.

DEEP TRENCH \_\_\_\_\_ DEPTH \_\_\_\_\_ FEET, BOTTOM AREA \_\_\_\_\_ SQ. FT.

SEEPAGE PITS \_\_\_\_\_ ABSORBENT SIDE-WALL AREA 125 SQ. FT. per bedroom in system.

INLET PIPE 3 FT. BELOW ORIGINAL GRADE. MAXIMUM DEPTH 10 FT. BELOW ORIGINAL GRADE

EFFECTIVE DEPTH AT \_\_\_\_\_ FT. BELOW ORIGINAL GRADE.

\* LOCATE DISPOSAL AREA 25 FT. FROM right LOT LINE AND 25 FT. FROM front LOT LINE AS SEEN WHEN

FACING LOT FROM

TO  
dry well to be 07 ft. from front of lot. To be about center of house & trench  
to run toward right side line at starting point (about 20 ft. from st.)  
Begin the trench 5 ft. from the edge of the dry well and follow the contour of the  
land. The trench will be 2 ft. wide, 10 ft. deep, and contain 7 ft. of stone.

PLANS APPROVED BY R. Moorefield DATE 7/21/77

COVER NO WORK UNTIL INSPECTED AND APPROVED.

NEITHER THE HOWARD COUNTY COUNCIL NOR THE HEALTH DEPARTMENT IS RESPONSIBLE FOR THE SUCCESSFUL OPERATION OF ANY SYSTEM.

NOTE: IF TRENCH IS USED CALL FOR INSPECTION BEFORE PLACING GRAVEL IN TRENCH.

NOTE: NO DRY WELL SHALL EXCEED 15 FOOT IN DIAMETER.

NOTE: ALL PIPE FROM HOUSE TO DISPOSAL AREA MUST BE CAST IRON.

PERMIT VOID AFTER THREE YEARS.

NOTE: INSTALL STAND PIPE ON SEPTIC TANK AND DRY WELL. STAND PIPES MUST BE 6 INCHES IN DIAMETER. CAST IRON, CONCRETE OR TERRA COTTA ACCEPTED.

BLDG. PERMIT SIGNED  
AND RETURNED 5/20/83  
Serial # 53950  
enclosure for trench

A 24262

\*INSTALLER IS RESPONSIBLE FOR OBTAINING FINAL APPROVAL ON THIS PERMIT.

7745