

05-392217

Approved
5/16/87
RH P 31934
A 31656

PERMIT

SEWAGE DISPOSAL SYSTEM

MARYLAND STATE DEPARTMENT OF HEALTH

DISTRICT 5th

DATE 3/16/87

HOWARD COUNTY

BUREAU OF ENVIRONMENTAL HEALTH

461-9933

INDEXED

DATE SYSTEM APPROVED _____

INSPECTOR _____

Souder Builders, Inc. IS PERMITTED TO INSTALL ALTER _____

ADDRESS 9335 Old Scaggsville Road, Laurel, Maryland 20707 PHONE _____

SUBDIVISION Jocelyn Acres ROAD 6534 Mink Hollow Road LOT 11

PROPERTY OWNER Thomas and Darcy Lynch

ADDRESS _____

IF GARBAGE GRINDER IS USED INCREASE SEPTIC TANK CAPACITY BY 50% AND ABSORPTION AREA BY 22%.

GARBAGE GRINDER? YES _____ NO

SEPTIC TANK CAPACITY 1250 GALLONS NUMBER OF BEDROOMS 4

TRENCHES - 225 sq. ft. per bedroom. Trench to be 2 feet wide. Inlet 5 feet below original grade. Bottom maximum depth 9 feet below original grade. Effective area begins at 5 feet below original grade. 4 feet of stone below distribution pipe.

LOCATION - Place the distribution box 150 feet from the back (425') lot line and 150 feet from the right (788') lot line as seen when facing the lot from Mink Hollow Road. Run trenches on contour toward left and right lot lines.

NOTE - No trench to exceed 100 feet in length. If more than one trench used, a distribution box is required. Provide 6" - 8" diameter cleanout and cap to grade or above on septic tank. ok/cw

PLANS APPROVED BY S. Abel DATE 12/01/86

COVER NO WORK UNTIL INSPECTED AND APPROVED.

NEITHER THE HOWARD COUNTY COUNCIL NOR THE HEALTH DEPARTMENT IS RESPONSIBLE FOR THE SUCCESSFUL OPERATION OF ANY SYSTEM.

NOTE: CLEANOUT REQUIRED EVERY 70 FEET OF SEWER LINE AND/OR AT 90° SWEEPS IN LINES FROM HOUSE TO DRAIN FIELDS.

NOTE: ALL PARTS OF SEPTIC SYSTEMS (I.E., TANK, DISTRIBUTION BOX, TRENCHES) TO BE 100 FEET FROM WELL. (UNLESS OTHERWISE SPECIFICALLY AUTHORIZED)

NOTE: IF DEEP TRENCHES ARE USED CALL FOR INSPECTION BEFORE AND AFTER PLACING GRAVEL IN TRENCHES.

NOTE: NO DRY WELL SHALL EXCEED 15 FOOT IN DIAMETER. NO ABSORPTION TRENCH TO EXCEED 100 FEET IN LENGTH.

NOTE: ALL PIPE FROM HOUSE TO SEPTIC TANK MUST BE CAST IRON OR SCHEDULE 40 PVC OR ABS.

PERMIT VOID AFTER TWO YEARS.

NOTE: INSTALL STAND PIPE ON SEPTIC TANK AND DRY WELL. STAND PIPES MUST BE 6 INCHES IN DIAMETER. CAST IRON, CONCRETE OR TERRA COTTA OR PVC OR ABS ACCEPTED. IF TOP OF SEPTIC TANK IS DEEPER THAN 3 FEET, MANHOLE TO GRADE REQUIRED.

NOTE: DISTRIBUTION BOXES MUST HAVE BAFFLES.

BUILDING PERMIT SIGNED AND RETURNED
11-13-03 800144816-SHEA

***INSTALLER IS RESPONSIBLE FOR OBTAINING FINAL APPROVAL ON THIS PERMIT**

*CALL 461-9933 FOR INSPECTION OF SEPTIC SYSTEMS.

EH - 2-1186

A 31656

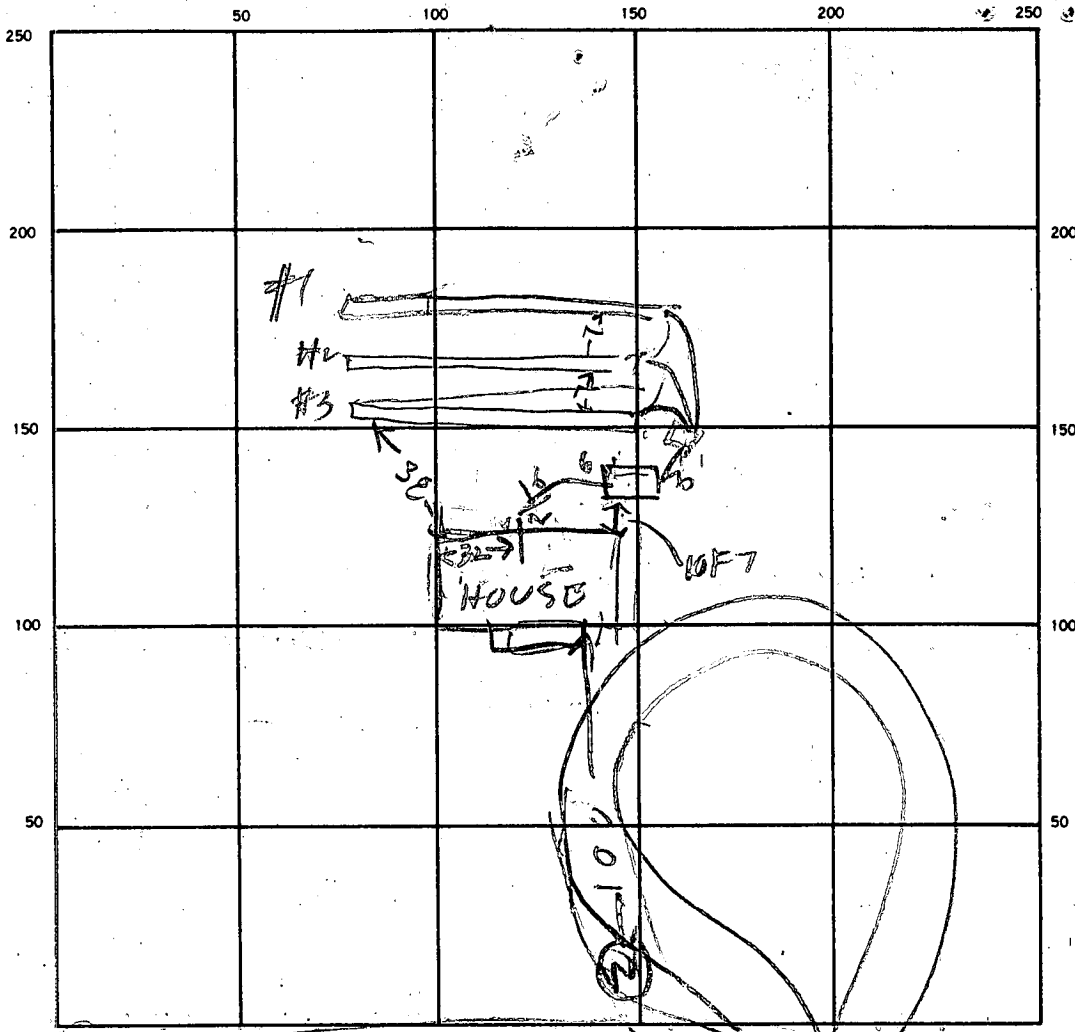

304
296
300
00
300

SEPTIC TANK LEVEL 0/1 1500 CLEANOUTS OK

DISTRIBUTION BOX LEVEL 167K

DRAIN FIELD/TILE FIELD. DEPTH			TRENCH WIDTH			INLET DEPTH		
#1	#2		#1	#2	#3	#1	#2	
9	9		2	2	2	4	5	
FT.			FT.			FT.		

EFFECTIVE GRAVEL DEPTH			TOTAL LENGTH			TOTAL		
#1	#2	#3	#1	#2	#3	#1	#2	#3
4	4	4	75	79	76	300	296	304
FT.			FT.			SQ. FT.		

NUMBER OF TRENCHES _____ ONE SIDEWALL/BOTTOM AREA 300 296 304 SQ. FT. 900 896 904

DRYWELL INSIDE DIAMETER _____ FT. EFFECTIVE DEPTH BELOW INLET _____ FT.

RECEIVED
BUILDING PERMITS DIVISION
AND RETURNED
7/5/97

REMARKS OK TO ADD STONE TO TRENCH #1 DIG

TRENCH #2 & ADD STONE DIG TRENCH #3 BUT DO NOT

ADD STONE YET LOCATION LOOKS SIMILAR TO PLAN B/D

5/6/97 TRENCH #1 & #2 OK. FINISH TRENCH #3 Hook

UP TANK & CALL R/H

5/6/97 JOB FINISHED

DATE SYSTEM APPROVED 5/6/97 INSPECTOR Raymond Hodge

APPLICATION

A 35448

SEWAGE DISPOSAL TESTING

STATE OF MARYLAND - DEPARTMENT OF HEALTH AND MENTAL HYGIENE

P _____

HOWARD COUNTY HEALTH DEPARTMENT
ENVIRONMENTAL HEALTH SERVICES

P. O. BOX 476 ELLICOTT CITY, MARYLAND 21043
TELEPHONE: 992-2330

DISTRICT _____

DATE 5/8/85

TO: THE COUNTY HEALTH OFFICER
ELLICOTT CITY, MARYLAND

I, HEREBY, APPLY FOR THE NECESSARY TEST IN ORDER TO CONSTRUCT (OR RECONSTRUCT) A SEWAGE DISPOSAL SYSTEM.

PROPERTY OWNER Thomas and Darcy Lynch

ADDRESS 102 BEALL AVE Rock Hill, MD 20850 PHONE 301-424-8459

PROPERTY LOCATION: 6534 Mink Hollow Rd

SUBDIVISION Jocelyn Acres Section #1 LOT NO. # PLAT 5361

ROAD AND DESCRIPTION Mink Hill Rd, Down, Approx 750' from Rt 216

CAUSE LOCK (CROSS 0216-SQUEEZE) Approx 3 Acres bounded 2 Acres PASTURE

SIZE OF LOT Approx 5 1/2 Acres TYPE BLDG. 5 (proposed)
(NUMBER OF BEDROOMS)

THE SYSTEM INSTALLED UNDER THIS APPLICATION IS ACCEPTABLE ONLY UNTIL PUBLIC FACILITIES BECOME AVAILABLE. I FULLY UNDERSTAND THE FEE CONNECTED WITH THE FILING OF THIS PERC TEST APPLICATION IS NON-REFUNDABLE UNDER ANY CIRCUMSTANCES. I ALSO AGREE TO COMPLY WITH ALL M.O.S.H.A. REQUIREMENTS IN TESTING THIS LOT.

Thomas M Lynch
(SIGNATURE OF APPLICANT)

APPROVED BY _____ FOR _____ DATE _____

REJECTED BY _____ FOR _____ DATE _____

HOLD PENDING FURTHER TESTS _____ DATE _____

REASONS FOR REJECTION OR HOLDING _____

THIS IS NOT A PERMIT

5770

308

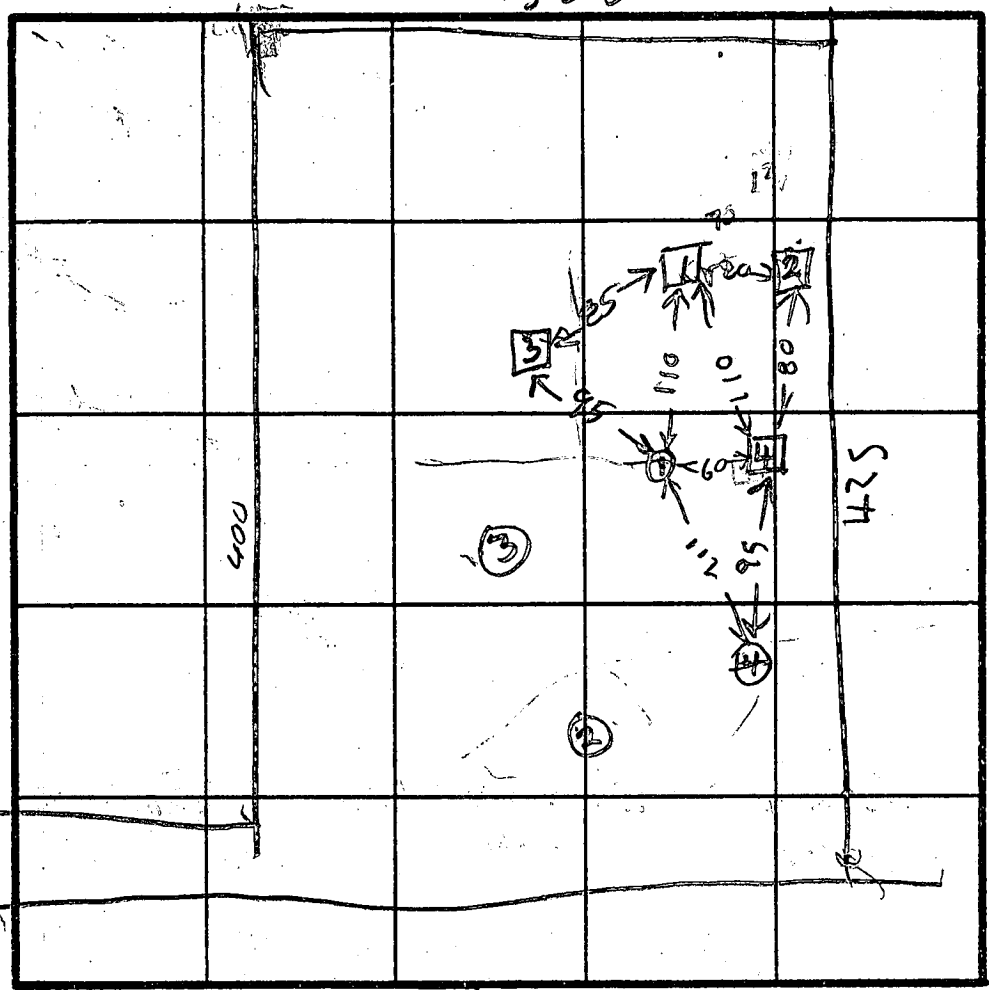

INDICATE NORTH - NAME ADJOINING ROADWAY AS BASE LINE.

SOIL PROFILE

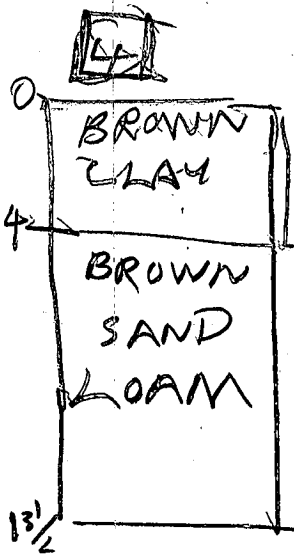
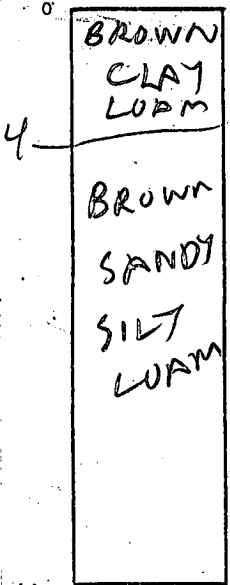

□ NEW HOLES
○ OLD HOLES

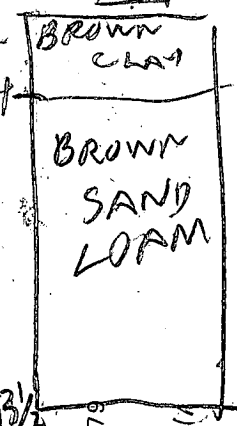
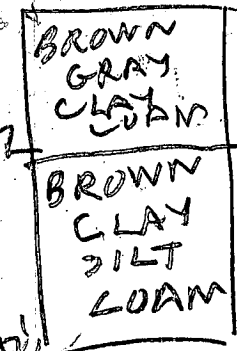

DATE	TEST NO.	DEPTH	PRE-WET		TEST - 1" DROP		TIME
			START	STOP	START	STOP	
6/18/85	1 S	5	1041	1054	1054	1117	23
	1 N	9	1042	1054	1054	1112	18
	1 V	14	LOOKS OK				
↑	2 S	5 1/2	1057	1121	LITTLE PERL		
	2 D	10	1058	1121	11	11	
	2 V	12	LOOKS OK				
+	3 S	5 1/2	1102	1104	1104	1110	6
	3 V	13 1/2	LOOKS OK				
	4 V	13 1/2	LOOKS OK				

RELATIVE ELEVATION OF HOLES USED

HIGHEST (14)

LOWEST (1)

NEXT LOW (4)

MEDIUM (3)

TRENCH BETWEEN (14)

REMARKS _____

TYPE OF SOIL _____

TESTED BY R. HODGES

ALSO PRESENT THOMAS LYNCH owner
C CISSEL BACKING

EH-12-1079

Thomas M. Lynch
102 BALL AVE
Rockville, MD 20850
H 301-424-8459
W 202-692-3907

HOWARD COUNTY GOVT
Dept of Environ. Health
ELLCOTT CITY MD

DEAR SIRs:

I REQUEST TO HAVE MY PROPERTY,
LOT 11 PLAT 5361 Section #1 Jucely Acres,
"RE-PERKED". Enclosed I have provided
the following

1. A photo copy of The PLAT WITH:
 - A. Existing PERK AREA SHOWN
 - B. Requested Re-Perk AREA (Approx)
 - C. Proposed AREA OF HOUSE LOCATIONS)

I have contacted a local digger, MR
Cisse 1 (301-854-2006) to support the
TEST

My driveway lies off Mink Hollow Rd
Approx 750 ft from RT 216. There
is a chain and combo lock with
combo 0216. This should be drilled
in the bottom of the lock & then
squeezed the lock.

I request that your office set an appointment
with MR Cisse 1 to perform the work. I
will be glad to be on site if required
Resp. T. Lynch

11075.004
11145.207

2. The coordinates shown hereon are based on an assumed datum.
3. This property is zoned "R" per 10/3/77 comprehensive zoning plan.

Thomas Lynch
102 BEALL AVE
Rockville MD
20850
301-424-8459
202-692-3907

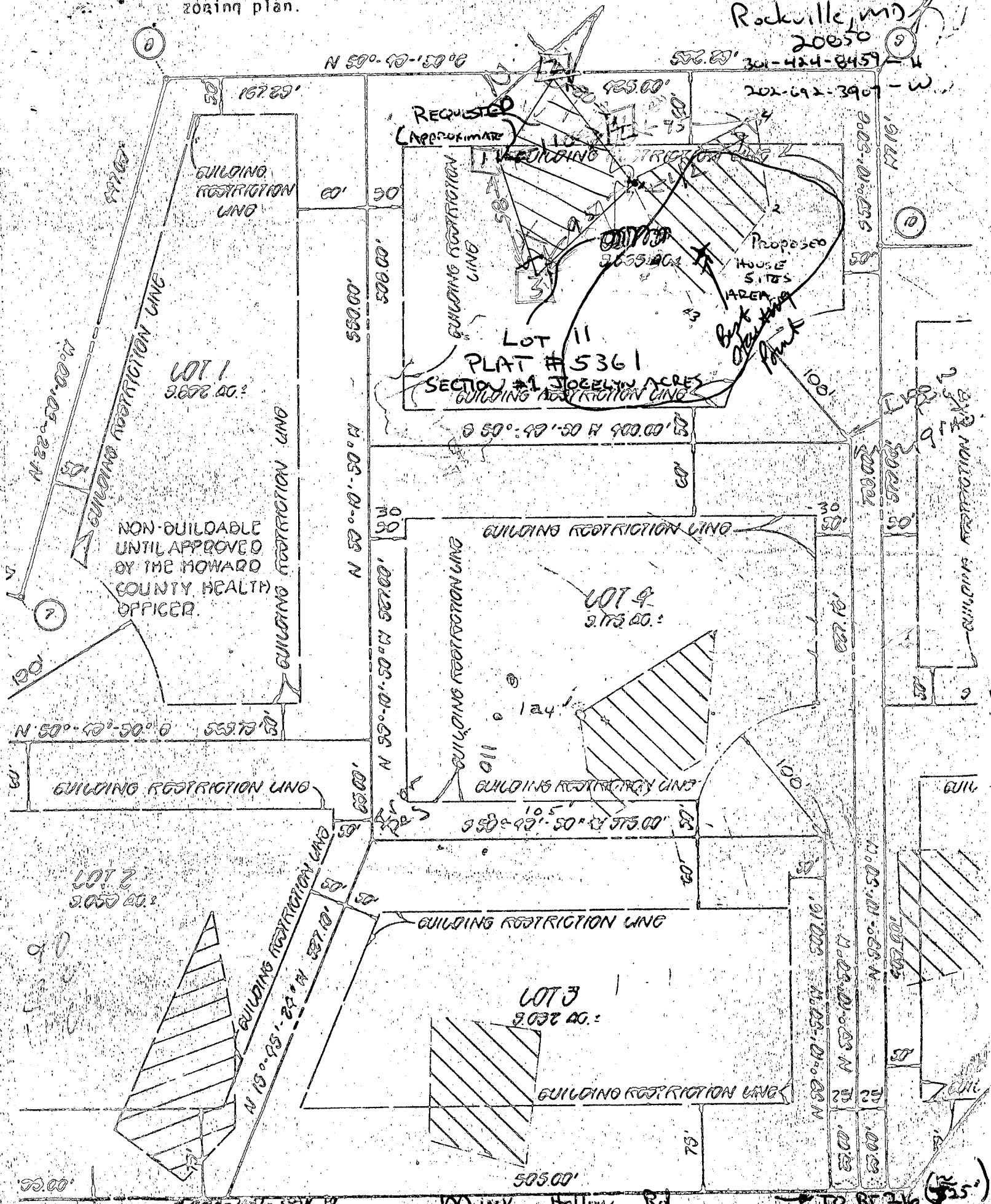

NON-BUILDABLE
UNTIL APPROVED
BY THE HOWARD
COUNTY HEALTH
OFFICER.

REQUESTED
(APPROXIMATE)
BUILDING RESTRICTION LINE

Proposed
HOUSE
SITES
AREA
Bent
Operating
Point

LOT II
PLAT # 5361
SECTION #1 JOEELYN ACRES
BUILDING RESTRICTION LINE

LOT 1
2,692 SQ. FT.

LOT 4
2,173 SQ. FT.

LOT 2
2,050 SQ. FT.

LOT 3
2,032 SQ. FT.

Milk Hollow Rd

TO RT 216 (75')

WILLIAM L. KAPLAN
AND PAUL J. DEMMITT
1082/057

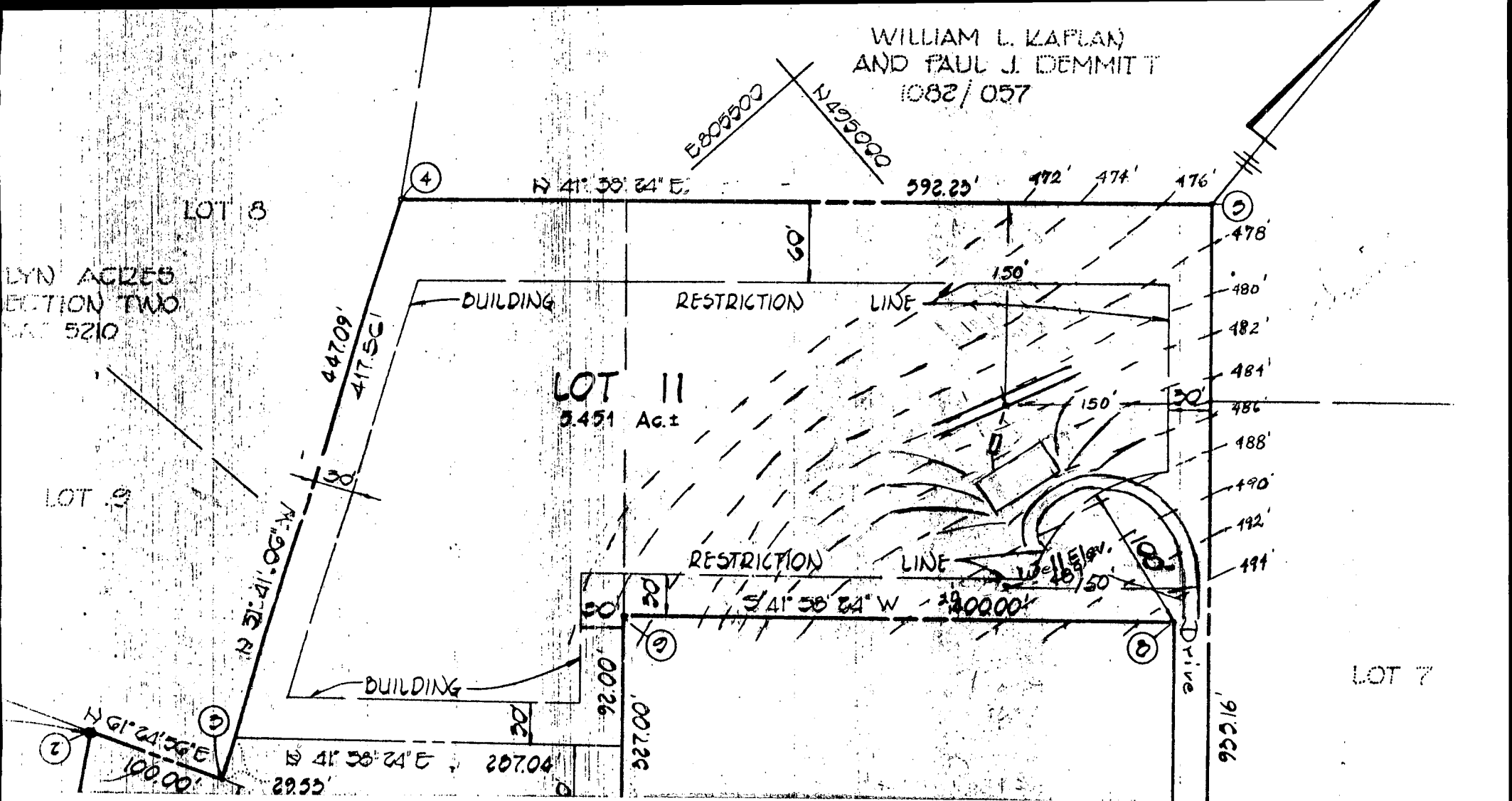

F.F. Elev	488' ✓
Base Elev.	479' ✓
Elev at Time of Perc	481' ✓
Exist elev at trench	481' ✓
Elev of sewer at house	478' ✓ <i>cent</i>
Elev at tank inv	477.58' ✓
Elev at tank exit	477.25' ✓
Elev at trench inv.	476' ✓

*elevation check
location
OK*

Scale 1" = 100'

Mr. & Mrs. Thomas Lynch
102 Beall Ave.
Rockville, Md. 20850

Lot # 11 Section 1
Jocelyn Acres
6534 Mink Hollow Road
Highland, Maryland 20777

BLDG. PERMIT SIGNED
AND RETURNED 3-10-87
S. B. C.
BP# 10350

I certify that all elev. are actual and correct for this property.

Donald E. Souder
Donald E. Souder

6534 Mink Hollow Road

EX. & ROAD

SURVEYOR'S CERTIFICATE

THAT THE FINAL PLAT SHOWN HEREIN IS A TRUE AND CORRECT COPY OF PART OF THE LAND CONVEYED BY WILLIAM L. KAPLAN AND PAUL J. DEMMITT BY DEED DATED JUNE 4, 1982 TO THE LAND RECORDS OF HOWARD COUNTY, MARYLAND AT FOLIO 058 AND ALL OF THE LANDS CONVEYED BY WILLIAM L. KAPLAN AND PAUL J. DEMMITT TO ROBERT D. ROBINSON AND GAIL A. ROBINSON BY DEED DATED JUNE 4, 1982 AND RECORDED IN THE ABOVE SAID RECORDS IN LIBER 1104 AT FOLIO 363 AND ALL OF THE LANDS CONVEYED BY WILLIAM L. KAPLAN AND PAUL J. DEMMITT TO THOMAS M. LYNCH AND HIS WIFE BY DEED DATED JUNE 4, 1982 AND RECORDED IN THE ABOVE SAID RECORDS IN LIBER 1104 AT FOLIO 369 AND THAT ALL RIGHTS RESERVED PRIOR TO THE ACCEPTANCE OF THE STREETS IN THE SUBDIVISION BY HOWARD COUNTY AS SHOWN, IN ACCORDANCE WITH THE ANNOTATED RECORDS AS AMENDED.

AND (3) THE RIGHT TO REQUIRE DEDICATION OF WATERWAYS AND DRAINAGE STRUCTURES FOR THE SPECIFIC PURPOSE OF THEIR CONSTRUCTION, REPAIR AND MAINTENANCE; AND THE RIGHT TO REQUIRE DEDICATION OF ANY KIND SHALL BE ERECTED ON OR OVER THE RIGHT-OF-WAYS. WITNESS OUR HANDS THIS 19TH DAY OF JULY, 1982.

Paul J. Demmitt
PAUL J. DEMMITT

WITNESS

GAIL A. ROBINSON

WITNESS

Darryl L. Lynch
DARRY L. LYNCH

WITNESS

RONALD B. CARTER LS #10764

B 7 **2088** SEQUENCE NO. (OEP USE ONLY)
 (THIS NUMBER IS TO BE PUNCHED IN COLUMNS 3/6 ON ALL CARDS)

STATE OF MARYLAND
 PERMIT TO DRILL WELL
 please-print or type

OEP PERMIT NUMBER
110-81-1938
 fill in this form completely

Date Received **02/03/87**
 OWNER INFORMATION
SOUDEK BUILDER
 15 Last Name 34 Owner First Name
9335 **OLD SCAGY** **SUILLIE**
 36 Street or RFD 55
LAUREL **MD** **20707**
 57 Town 70 State 72 Zip 76

B 3 LOCATION OF WELL
HOWARD COUNTY
JOCELYN ACRES
 23 SUBDIVISION 42
 SECTION **2** LOT **11**
HIGHLAND NEAREST TOWN
 MILES FROM TOWN (enter 0 if in town) **2** M I

DRILLER INFORMATION
Ralph Mayne 273
 77 License No. 80
Ralph Mayne (well Driller)
 Firm Name
9120 Brown Church Rd Mt. Airy
 Address
Ralph Mayne 3/5/87
 Signature Date

B 4 DIRECTION OF WELL FROM TOWN (CIRCLE BOX)

 ON WHICH SIDE OF ROAD (CIRCLE APPROPRIATE BOX)

 DISTANCE FROM ROAD **1400**
 ENTER FT or MI FT MI

Mink Hollow NEAR WHAT TOWN
 NOT TO BE FILLED IN BY DRILLER HEALTH DEPARTMENT APPROVAL
Howard COUNTY NAME **A 31656** COUNTY NO.
 OEP SIGNATURE **J. Steyer** STATE HEALTH INSERT S
 DATE ISSUED **022387** EXP. DATE **8/23/87**
 NORTH GRID **494000** EAST GRID **0805000**

B 2 WELL INFORMATION
 APPROX. PUMPING RATE (GAL. PER MIN.) **5**
 AVERAGE DAILY QUANTITY NEEDED (GAL. PER DAY) **500**

USE FOR WATER (CIRCLE APPROPRIATE BOX)
 HOME (SINGLE OR DOUBLE HOUSEHOLD UNIT ONLY)
 FARMING (LIVESTOCK WATERING & AGRICULTURAL IRRIGATION)
 INDUSTRIAL, COMMERCIAL, STATE AND FEDERAL GOV. OTHER (REQUIRES APPROPRIATION PERMIT)
 PUBLIC OR PRIVATE WATER COMPANY (REQUIRES APPROPRIATION PERMIT AND STATE HEALTH DEPARTMENT APPROVAL)
 TEST, OBSERVATION, MONITORING (MAY REQUIRE APPROPRIATION PERMIT)

APPROXIMATE DEPTH OF WELL **150** FEET
 APPROXIMATE DIAMETER OF WELL **6"** NEAREST INCH

METHOD OF DRILLING (circle one)
 BORED (or Augered) JETTED Jetted & DRIVEN
 AIR-ROTARY AIR-PERCussion ROTARY (Hydraulic Rotary)
 CABLE REVERSE-ROTARY DRIVE-POINT
 other _____

REPLACEMENT OR DEEPEINED WELLS (CIRCLE APPROPRIATE BOX)
 THIS WELL WILL NOT REPLACE AN EXISTING WELL
 THIS WELL WILL REPLACE A WELL THAT WILL BE ABANDONED AND SEALED
 THIS WELL WILL REPLACE A WELL THAT WILL BE USED AS A STANDBY
 THIS WELL WILL DEEPEIN AN EXISTING WELL
 PERMIT NUMBER OF WELL TO BE REPLACED OR DEEPEINED (IF AVAILABLE) _____

Not to be filled in by driller (OEP USE ONLY)
 APPROP. PERMIT NUMBER _____ GAP _____
 FORCE S WRITE INITIALS IN BOX PERMIT No. **110-81-1938**

SHOW MAJOR FEATURES OF BOX & LOCATE WELL WITH AN X
 SOURCES OF DRILLING WATER
 1. well
 2.
 3.
 WRITE THE BOX NUMBER FROM THE MAP HERE
 E **8005**
 N **4904**
 000 000
 DRAW A SKETCH BELOW SHOWING LOCATION OF WELL IN RELATION TO NEARBY TOWNS AND ROADS AND GIVE DISTANCE FROM WELL TO NEAREST ROAD JUNCTION

 SPECIAL CONDITIONS

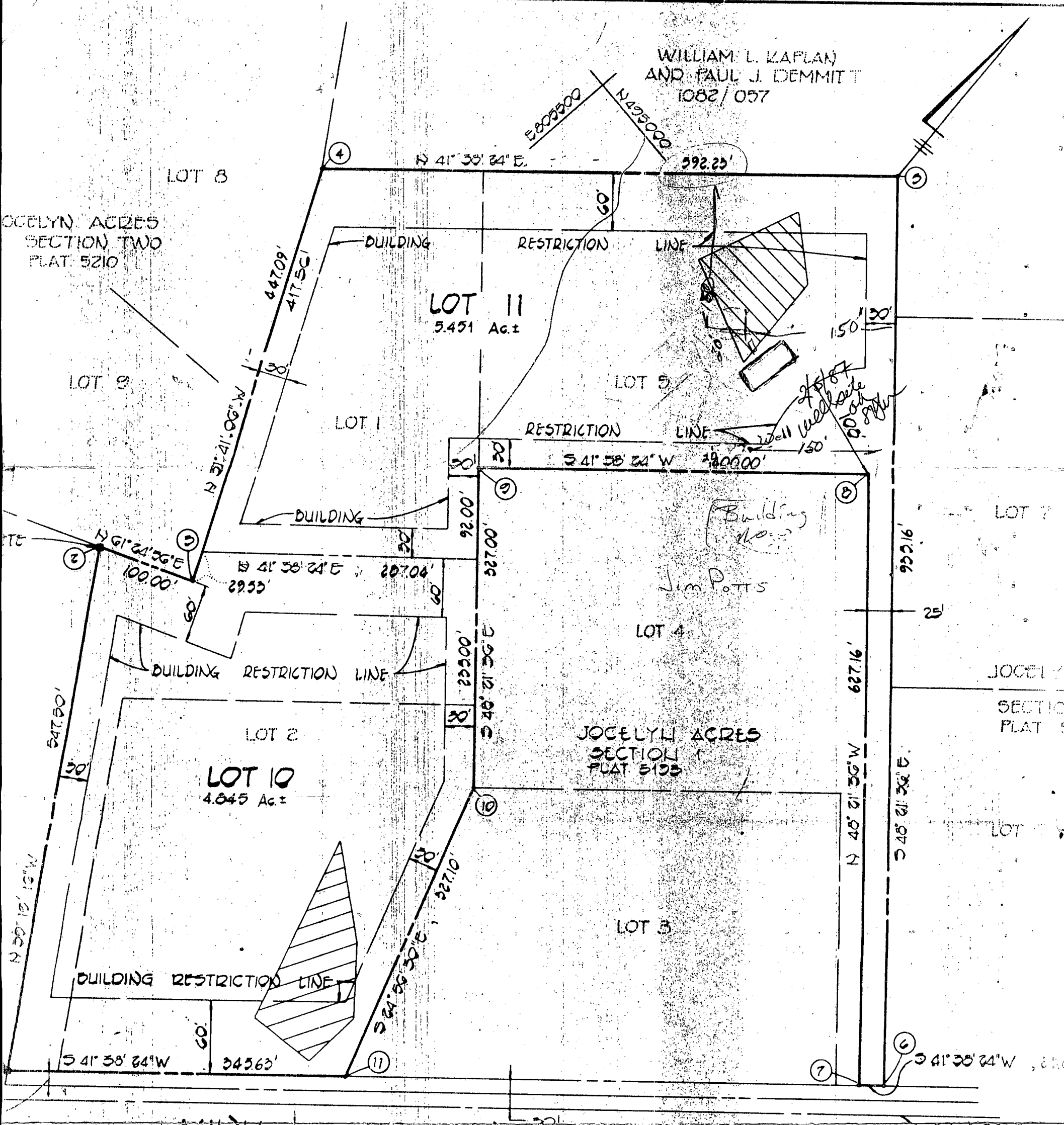

OWNER'S CERTIFICATE

WILLIAM L. KAPLAN AND PAUL J. DEMMITT, ROBERT D. ROBINSON AND GAIL A. ROBINSON, HIS WIFE, THOMAS M. LYNCH AND DARCY L. LYNCH, OWNERS OF THE PROPERTY SHOWN AND DESCRIBED HEREON, IN CONSIDERATION OF THE APPROVAL OF THIS FINAL PLAT OF PLANNING AND ZONING, ESTABLISH THE MINIMUM BUILDING RESTRICTION LINES AND EASEMENTS, DRAINS, WATER PIPES AND OTHER MUNICIPAL UTILITIES AND SERVICES, IN AND ABOUT THE STREETS AND STREET RIGHT-OF-WAYS AND THE SPECIFIC EASEMENT AREAS SHOWN HEREON; (2) REQUIRE DEDICATION FOR PUBLIC USE THE BEDS OF THE STREETS AND/OR ROADS, AND OPEN SPACE WHERE APPLICABLE AND FOR GOOD AND OTHER VALUABLE CONSIDERATION, THE RIGHT AND OPTION TO HOWARD COUNTY TO ACQUIRE THE FEE SIMPLE TITLE TO THE STREETS AND/OR ROADS AND FLOODPLAINS, STORM DRAINAGE FACILITIES AND OPEN SPACE THEREON; AND (3) THE RIGHT TO REQUIRE DEDICATION OF WATERWAYS AND DRAINAGE AREAS FOR THE SPECIFIC PURPOSE OF THEIR CONSTRUCTION, REPAIR AND MAINTENANCE; AND NO BUILDING OR SIMILAR STRUCTURE OF ANY KIND SHALL BE ERECTED ON OR OVER THE STREETS AND STREET RIGHT-OF-WAYS. WITNESS OUR HANDS THIS 19TH DAY OF JULY, 1982.

PAUL J. DEMMITT

WITNESS

GAIL A. ROBINSON

WITNESS

Lot # 11 - Jocelyn Acres
Section 2
6534 Mink Hollow Road
Highland, Maryland 20777
Mr. & Mrs. Thomas M. Lynch

SOUDER BUILDERS, INC.
9335 Old Scaggsville Rd.
Laurel, Maryland 20707

SURVEYOR'S CERTIFICATE

I HEREBY CERTIFY THAT THE FINAL PLAT SHOWN HEREON IS A SUBDIVISION OF PART OF THE LAND CONVEYED BY DEED TO WILLIAM L. KAPLAN AND PAUL J. DEMMITT BY DEED DATED JUNE 4, 1982 AND RECORDED IN THE LAND RECORDS OF HOWARD COUNTY AT FOLIO 058 AND ALL OF THE LANDS CONVEYED BY WILLIAM L. KAPLAN AND PAUL J. DEMMITT TO ROBERT D. ROBINSON AND GAIL A. ROBINSON BY DEED DATED JUNE 4, 1982 AND RECORDED IN THE LAND RECORDS OF HOWARD COUNTY AT FOLIO 363 AND ALL OF THE LANDS CONVEYED BY WILLIAM L. KAPLAN AND PAUL J. DEMMITT TO THOMAS M. LYNCH AND HIS WIFE BY DEED DATED JUNE 4, 1982 AND RECORDED IN THE LAND RECORDS OF HOWARD COUNTY AT FOLIO 369 AND THAT ALL OF THE STREETS AND STREET RIGHT-OF-WAYS SHOWN ON THIS PLAT WERE ACCEPTED BY HOWARD COUNTY AS SHOWN, IN ACCORDANCE WITH THE ANNOTATED AND AMENDED

C1 3877 SEQUENCE NO. (OEP USE ONLY)
 (THIS NUMBER IS TO BE PUNCHED IN COLS. 3-6 ON ALL CARDS)

STATE OF MARYLAND
 WELL COMPLETION REPORT
 FILL IN THIS FORM COMPLETELY
 PLEASE PRINT OR TYPE

THIS REPORT MUST BE SUBMITTED WITHIN 45 DAYS AFTER WELL IS COMPLETED.
 COUNTY NUMBER A 31656

DATE RECEIVED
 [] [] [] [] [] [] [] []

DATE WELL COMPLETED
 C30982

DEPTH OF WELL
 360 (TO NEAREST FOOT)

PERMIT NO.
 FROM "PERMIT TO DRILL WELL"
 40-81-1938

OWNER SOUNDER MILLER
 STREET OR RFD last name first name TOWN HIGHLANDS
 SUBDIVISION JOCELYN ACRES SECTION 2 LOT 11

WELL LOG
 Not required for driven wells
 STATE THE KIND OF FORMATIONS PENETRATED, THEIR COLOR, DEPTH, THICKNESS AND IF WATER BEARING

DESCRIPTION (Use additional sheets if needed)	FEET		Check if water bearing
	FROM	TO	
Top Soil	0	2	
Sandy	2	40	✓
Small Stone	40	45	
M.C.K.A.	45	60	
Small Stone	60	65	✓
M.C.K.A.	65	360	

GROUTING RECORD
 WELL HAS BEEN GROUTED (Circle appropriate box) YES NO
 TYPE OF GROUTING MATERIAL
 CEMENT BENTONITE CLAY
 NO. OF BAGS 70 NO. OF POUNDS 1000
 GALLONS OF WATER 60
 DEPTH OF GROUT SEAL (to nearest foot)
 from 0 to 40 ft.

CASING RECORD
 casing types insert appropriate code below
 ST CO
 PL OT
 STEEL CONCRETE
 PLASTIC OTHER

MAIN CASING TYPE
 Nominal diameter top (main) casing (nearest inch)
 Total depth of main casing (nearest foot)
 PL 6 50

OTHER CASING (if used)
 diameter inch depth (feet) from to

SCREEN RECORD
 screen type or open hole insert appropriate code below
 ST BR HO
 PL OT
 STEEL BRASS OPEN HOLE
 PLASTIC OTHER

DEPTH (nearest ft.)
 1 40 48 360
 2
 3

CIRCLE APPROPRIATE LETTER
 A WELL WAS ABANDONED AND SEALED WHEN THIS WELL WAS COMPLETED
 E ELECTRIC LOG OBTAINED
 P TEST WELL CONVERTED TO PRODUCTION WELL

I HEREBY CERTIFY THAT THIS WELL HAS BEEN CONSTRUCTED IN ACCORDANCE WITH COMAR 10.17.13 "WELL CONSTRUCTION" AND IN CONFORMANCE WITH ALL CONDITIONS STATED IN THE ABOVE CAPTIONED PERMIT, AND THAT THE INFORMATION PRESENTED HEREIN IS ACCURATE AND COMPLETE TO THE BEST OF MY KNOWLEDGE.

DRILLERS IDENT. NO. 223
 DRILLERS SIGNATURE

SITE SUPERVISOR (sign. of driller or journeyman responsible for sitework if different from permittee)

GRAVEL PACK
 IF WELL DRILLED WAS FLOWING WELL INSERT F IN BOX 68

OEP USE ONLY (NOT TO BE FILLED IN BY DRILLER)
 T (E.R.O.S.) WQ
 TELESCOPE CASING LOG INDICATOR OTHER DATA

PUMPING TEST
 HOURS PUMPED (nearest hour) 6
 PUMPING RATE (gal. per min. to nearest gal.)
 METHOD USED TO MEASURE PUMPING RATE Bucket
 WATER LEVEL (distance from land surface) BEFORE PUMPING 30 WHEN PUMPING 280
 TYPE OF PUMP USED (for test)
 A air P piston T turbine
 C centrifugal R rotary O other (describe below)
 J jet S submersible

PUMP INSTALLED
 DRILLER WILL INSTALL PUMP YES NO
 IF DRILLER INSTALLS PUMP, THIS SECTION MUST BE COMPLETED FOR ALL WELLS EXCEPT HOME USE
 TYPE OF PUMP INSTALLED PLACE (A,C,J,P,R,S,T,O) IN BOX - SEE ABOVE:
 CAPACITY: GALLONS PER MINUTE (to nearest gallon)
 PUMP HORSE POWER
 PUMP COLUMN LENGTH (nearest ft.)
 CASING HEIGHT (circle appropriate box and enter casing height)
 + above LAND SURFACE - below (nearest foot)

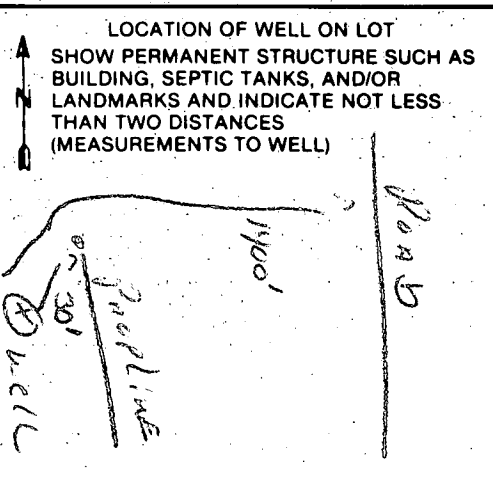

FIELD DATA SHEET
HOWARD COUNTY WELL YIELD TEST

Well Permit No. HO - 81-1938
 Location of property (road) MINK HOLLOW RD
 Subdivision DOESLYN ACRES Lot 11 Block _____ Plat _____ Sec. 2
 Well Driller R. MAYNE Owner BUILDER, SOUNDER

Depth of well 360ft
 Distance of measuring point (M.P.) above ground 2ft
 Static water level (S.W.L.) below M.P. 30ft

I. High rate pumping -- reservoir drawdown

Time pump started 7:00 Pumping rate 10 G.P.M.
 Total time 1hr 15m to reach pumping water level 280 ft below M.P.

II. Recovery pump test data - observations to be recorded every 15 minutes

TIME (in 15 minute intervals)	WATER LEVEL below M.P.	PUMPING RATE time to fill I gallon bucket	FLOW METER READING (if used)	CALCULATED FLOW (gallons per minute)
8:15	280 ft	60 sec	X	I G.P.M.
8:30	280	60		I
8:45	280	60		I
9:00	280 ft	60 sec		I G.P.M.
9:15	280	60		I
9:30	280	60		I
9:45	280 ft	60 sec		I G.P.M.
10:00	280	60		I
10:15	280	60		I
10:30	280 ft	60 sec		I G.P.M.
10:45	280	60		I
11:00	280	60		I
11:15	280 ft	60 sec		I G.P.M.
11:30	280	60		I
11:45	280	60		I
12:00	280 ft	60 sec	I G.P.M.	
12:15	280	60	I	
12:30	280	60	I	
12:45	280	60 sec	I G.P.M.	
1:00	280 ft	60	I	
1:15	280	60	I	
1:30	280	60 sec	I G.P.M.	
1:45	280 ft	60	I	
2:00	280	60	I	
2:15	280 ft	60 sec	I G.P.M.	

43 F.P.L. 40 open 10 days

6/24/87

APPLICATION FOR PITLESS ADAPTER, WELL PUMP AND PRESSURE TANK INSTALLATION

Howard County Health Department
Bureau of Environmental Health
3525-H Ellicott Mills Drive
Court House Square
Ellicott City, Md. 21043
461-9933

New Installation
Replacement _____

Receipt # 39184
Date 4-13-87

Name of Installer Kastner Pkg. & Htg Inc

Telephone 725-5000

License number 1862
Certified Well Pump Installer _____

Well Driller _____ Registered Plumber

Name of Property Owner Thomas & Darcey Lynch

Telephone 424-8459

Subdivision Jacelyn Acres Lot # 91

Well tag # HO-91-193

Site Address 6534 Mink Hollow Road
Highland Md 20777

- Pump**
- Type
 - Deep well jet _____
 - Shallow well jet _____
 - Submersible
 - Make Goulds
 - Model # _____
 - Capacity _____ GPM
 - Pump exceeds well capacity Yes No _____
 - If Yes, is low pressure cutoff switch installed? Yes No _____
 - What methods are used to protect the pump and electrical wiring from vibrations? Torque arrestors _____ Cable guards Other _____

- Motor**
- Horsepower _____
 - RPM _____
 - Voltage
 - 110 _____
 - 220

- Pitless Adapter**
- Make Harwood
 - Model # _____
 - Depth 3 ft.

- Tank**
- Capacity 42 gal.
 - Pressure relief valve? Yes

- Piping**
- Type 160 lb.
 - Size 1"
 - NSF and/or BOCA Code approved.
 - Depth of supply line 3 Ft.

- Well data**
- Depth _____ ft.
 - Yield _____ GPM
 - Static water level _____ ft.
 - Will water supply be disinfected by installer? No

I understand that it is my responsibility to notify the Howard County Health Department when the installation is ready for inspection (otherwise this permit is null and void).

All information given above is true to the best of my knowledge.

Signature of Applicant: 

Date: 4-13-87

Note: A sticker indicating approval/status of the installation will be placed on the well casing at the time of the inspection.

6-26-87

Pitless adaptor at 4.2ft. below ground. Well line installed and attached to house, sealed at house connection inside and outside. No water tank yet. OK to cover trench. J.E. Nadau,

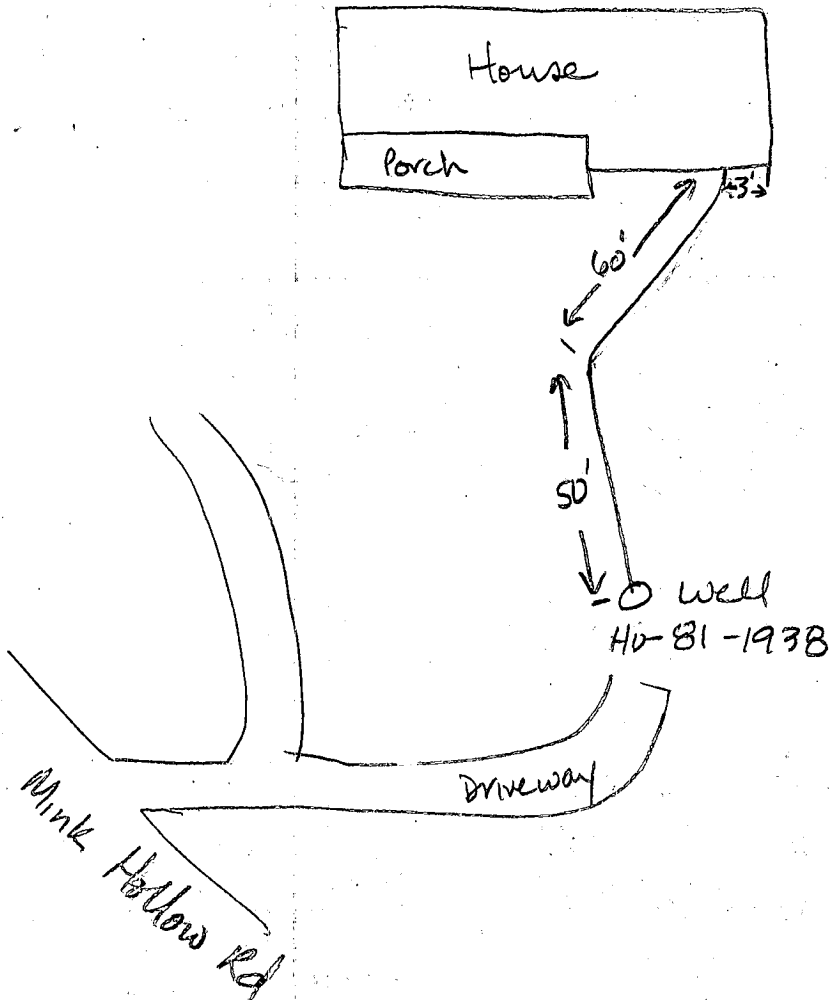

RECEIVED
HOWARD COUNTY
HEALTH DEPT.
APR 21 11 04 AM '87
CLINICAL
ENVIRONMENTAL
HEALTH

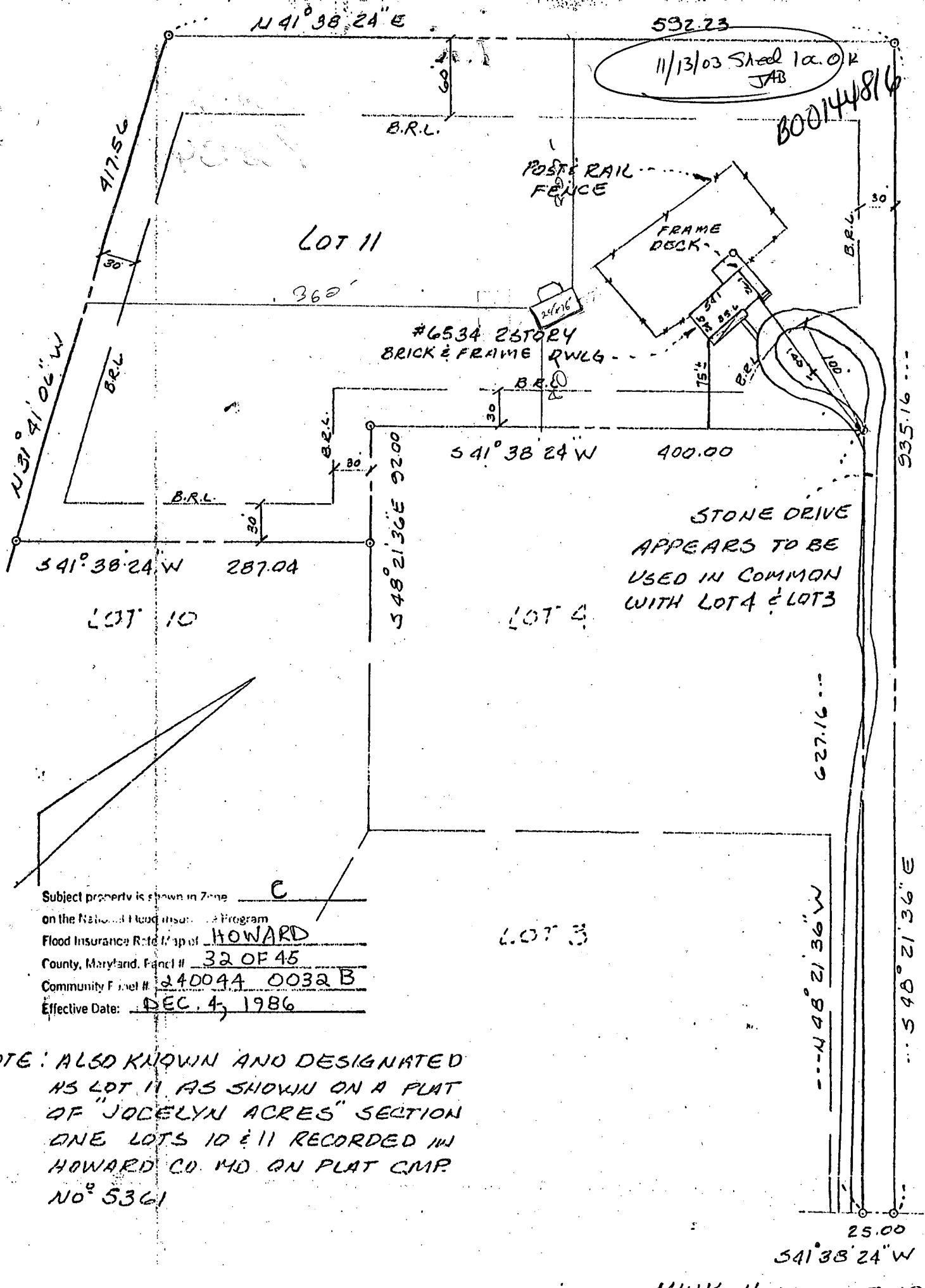

Subject property is shown in Zone C
 on the National Flood Insurance Program
 Flood Insurance Rate Map of HOWARD
 County, Maryland, Parcel # 32 OF 45
 Community Parcel # 240044 0032 B
 Effective Date: DEC. 4, 1986

NOTE: ALSO KNOWN AND DESIGNATED AS LOT 11 AS SHOWN ON A PLAT OF "JOCELYN ACRES" SECTION ONE LOTS 10 & 11 RECORDED IN HOWARD CO. MD. ON PLAT CMP No. 5361

I HEREBY CERTIFY THAT I HAVE MADE A SURVEY OF THIS LOT FOR THE PURPOSE OF LOCATING THE IMPROVEMENTS THEREON AND THAT THEY ARE LOCATED AS SHOWN.

John C. Mellema 6.30.92



THIS PLAT IS NOT INTENDED FOR USE IN ESTABLISHING PROPERTY LINES

LOCATION SURVEY

6534 MINK HOLLOW RD. HOWARD CO. MD.

JOHN C. MELLEMA SR., INC.
 LAND SURVEYORS

SCALE:

1"=100'

DATE:

6.30.92

JOB NO:

92853

QUAKER

NOTE: This copy of new plat given to
S in field. 9/15/81

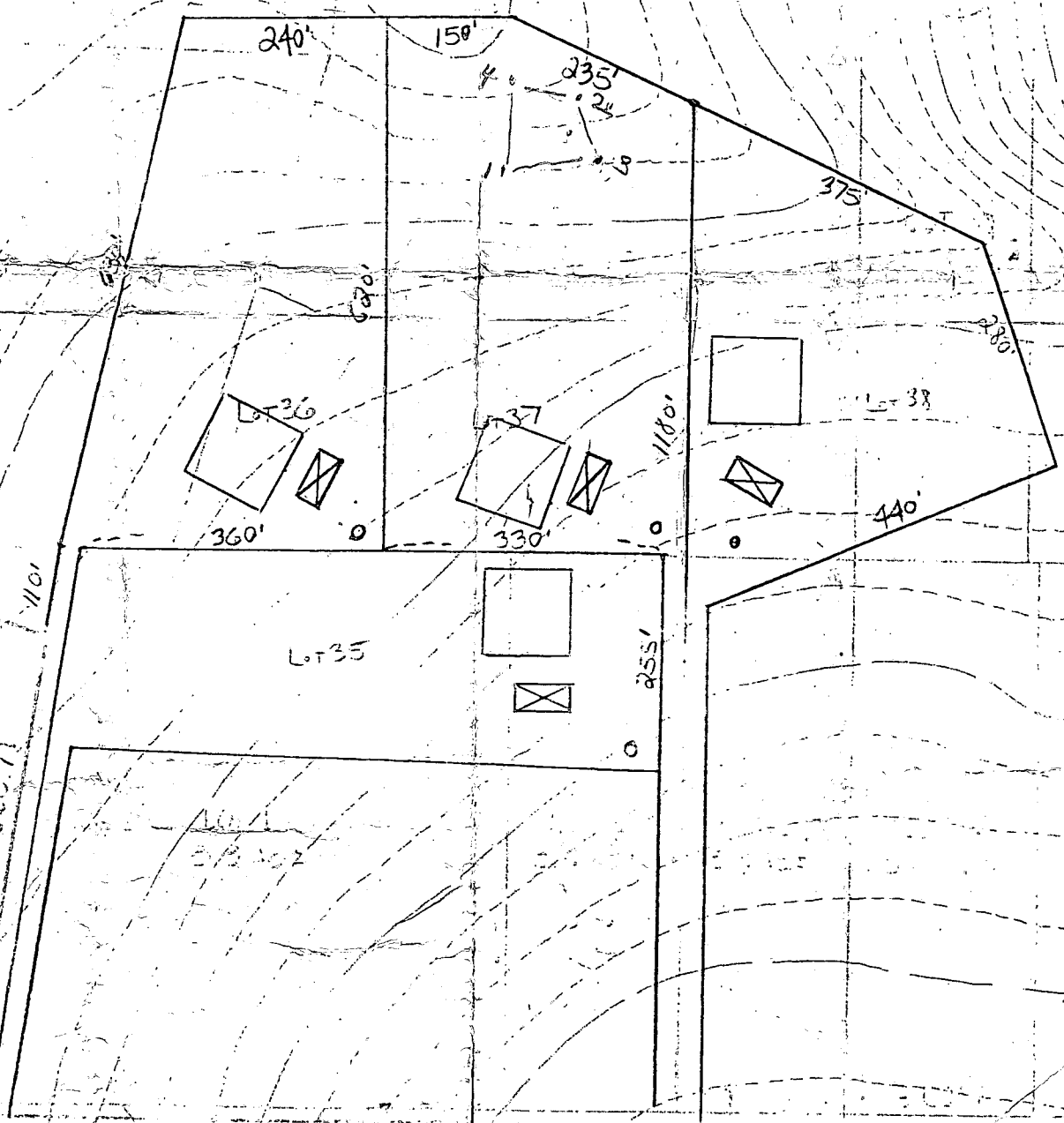

MINK HOLLOW ROAD