

10/26/81  
10/27/81  
G.M. please

approved 11/13/81  
Stayer P 31677  
A 31611

# PERMIT

SEWAGE DISPOSAL SYSTEM

MARYLAND STATE DEPARTMENT OF HEALTH

HOWARD COUNTY

ELLCOTT CITY

DISTRICT 3rd

DATE 10/22/81

11/13/81

**INDEX**

Arnold Septic Tank Service

IS PERMITTED TO INSTALL X ALTER

ADDRESS Jacobs Road, Mt. Airy, Maryland 21771

PHONE 795-7873

SUBDIVISION \_\_\_\_\_ ROAD 13125 Forsythe Road LOT \_\_\_\_\_

PROPERTY OWNER St. Barnabas Episcopal Church

ADDRESS 13125 Forsythe Road, Sykesville, Md. 21784

Phone: 795-0767

**SPECIFICATIONS**

SEPTIC TANK CAPACITY 1000 GALLONS

DRAIN FIELD \_\_\_\_\_ DEPTH \_\_\_\_\_ FEET. BOTTOM AREA \_\_\_\_\_ SQ. FT.

DEEP TRENCH \_\_\_\_\_ DEPTH \_\_\_\_\_ FEET. BOTTOM AREA \_\_\_\_\_ SQ. FT.

SEEPAGE PITS \_\_\_\_\_ ABSORBENT SIDE-WALL AREA \_\_\_\_\_ SQ. FT.

INLET PIPE \_\_\_\_\_ FT. BELOW ORIGINAL GRADE. MAXIMUM DEPTH \_\_\_\_\_ FT. BELOW ORIGINAL GRADE

EFFECTIVE DEPTH AT \_\_\_\_\_ FT. BELOW ORIGINAL GRADE.

LOCATE DISPOSAL AREA \_\_\_\_\_ FT. FROM \_\_\_\_\_ LOT LINE AND \_\_\_\_\_ FT. FROM \_\_\_\_\_ LOT LINE AS SEEN WHEN

FACING LOT FROM

System to have at least 300 sq. ft. (can be dry well or trench). Inlet at 3 ft.

and maximum depth 12 ft. below original grade. System to start 60 ft. from right

side of church and 85 ft. from Forsythe Road.

10/26/81 O.K. to enter trench or drywell @ 3 1/2' to 4' below grade due to lack of 18" cover on sewer pipe at building S.S.

PLANS APPROVED BY James Stayer

DATE 9/15/81

COVER NO WORK UNTIL INSPECTED AND APPROVED.

NEITHER THE HOWARD COUNTY COUNCIL NOR THE HEALTH DEPARTMENT IS RESPONSIBLE FOR THE SUCCESSFUL OPERATION OF ANY SYSTEM.

NOTE: IF TRENCH IS USED CALL FOR INSPECTION BEFORE PLACING GRAVEL IN TRENCH.

NOTE: NO DRY WELL SHALL EXCEED 15 FOOT IN DIAMETER.

NOTE: ALL PIPE FROM HOUSE TO DISPOSAL AREA MUST BE CAST IRON.

PERMIT VOID AFTER THREE YEARS.

NOTE: INSTALL STAND PIPE ON SEPTIC TANK AND DRY WELL. STAND PIPES MUST BE 6 INCHES IN DIAMETER. CAST IRON, CONCRETE OR TERRA COTTA ACCEPTED.

**\*INSTALLER IS RESPONSIBLE FOR OBTAINING FINAL APPROVAL ON THIS PERMIT.**

A 31611

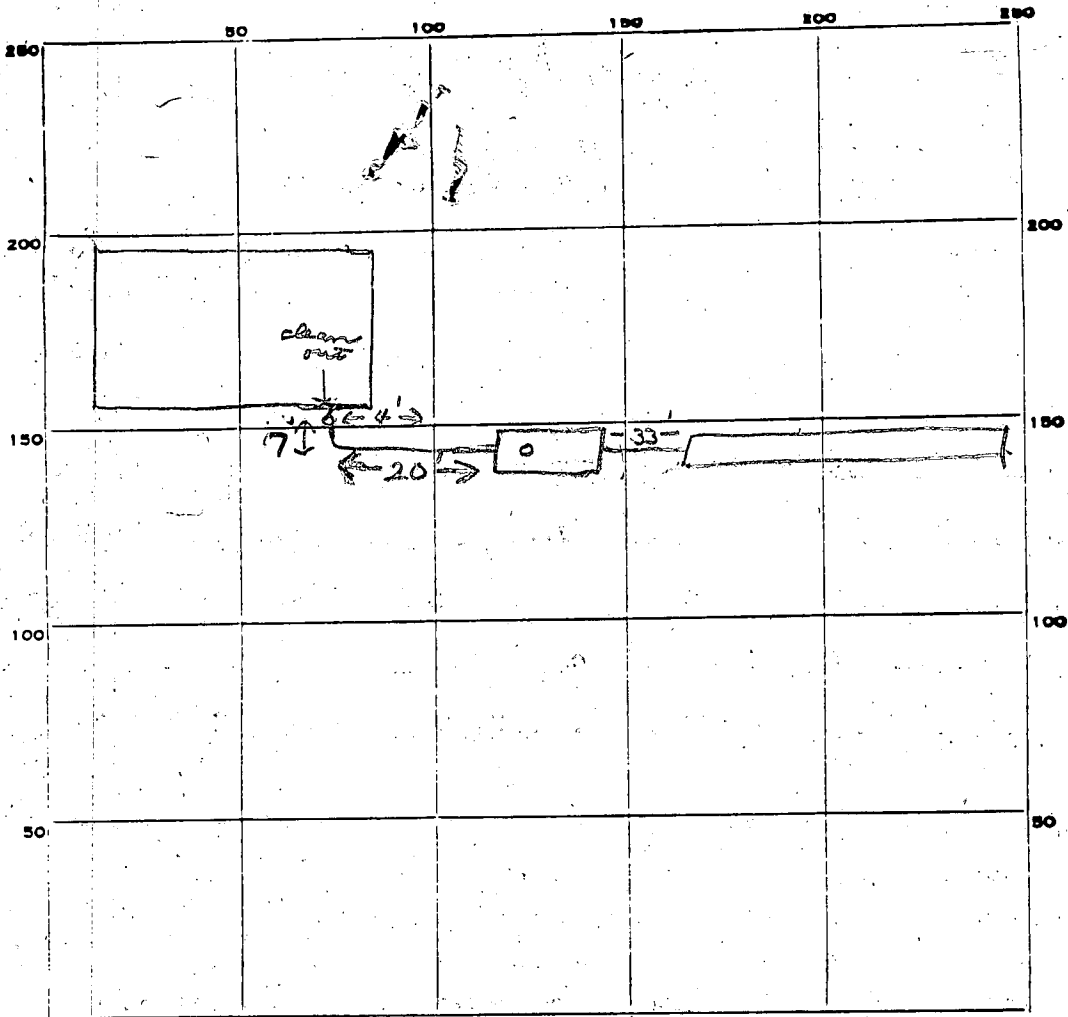

INDICATE NORTH. - NAME ADJOINING ROADWAY AS BASE LINE.

*Forsythe Rd*

PERMIT CARD

SEPTIC TANK, LEVEL

CLEANOUTS 57

DISTRIBUTION BOX, LEVEL \_\_\_\_\_

TILE FIELD, DEPTH 12 FT. TRENCH WIDTH 2 FT.

GRAVEL DEPTH 9 IN. TOTAL LENGTH 45 FT.

NUMBER OF TRENCHES 1 TOTAL BOTTOM AREA 405

SEEPAGE PITS, INSIDE DIAMETER \_\_\_\_\_ FT. DEPTH BELOW INLET \_\_\_\_\_ FT.

ABSORBENT AREA 405 SQ. FT.

REMARKS 10/26/81 OK to add stone in trench. JS  
10/27/81 OK to cover all work. Must see  
connection into church. Call when ready. JS SK  
11/13/81 - Final OK. JS

DATE SYSTEM APPROVED 11/13/81 INSPECTOR Stayer

Recorded

# APPLICATION

9/14/81  
9:30 A.M.  
Arnold - digger

SEWAGE DISPOSAL TESTING

STATE OF MARYLAND - DEPARTMENT OF HEALTH AND MENTAL HYGIENE

HOWARD COUNTY HEALTH DEPARTMENT  
ENVIRONMENTAL HEALTH SERVICES

P. O. BOX 473 ELLICOTT CITY, MARYLAND 21043  
TELEPHONE: 992-2330

A 31611  
P \_\_\_\_\_  
DISTRICT 3  
DATE 9-8-81

1000 gal septic tanks  
system to have at least 300 sq. ft. (can be dry well or trench)  
Inlet 3 ft. max. depth below original grade 12 ft.  
System to start 60 ft from right side of church + 85 ft from  
Forsythe road

TO: THE COUNTY HEALTH OFFICER  
ELLICOTT CITY, MARYLAND

I HEREBY APPLY FOR THE NECESSARY TEST IN ORDER TO CONSTRUCT (OR RECONSTRUCT) A SEWAGE DISPOSAL SYSTEM.

PROPERTY OWNER St. Barnabas' Episcopal Church (Holy Trinity Parish)  
ADDRESS 13125 Forsythe Rd, Sykesville PHONE 795-0767 (Ruth Shaw 795-2222)

PROPERTY LOCATION:

SUBDIVISION \_\_\_\_\_ LOT NO. Tax map parcel 52  
ROAD AND DESCRIPTION Intersection Route 32 and Forsythe Rd.

SIZE OF LOT 2.075 acres existing house & church TYPE BLDG. church  
(NUMBER OF BEDROOMS)

THE SYSTEM INSTALLED UNDER THIS APPLICATION IS ACCEPTABLE ONLY UNTIL PUBLIC FACILITIES BECOME AVAILABLE. I FULLY UNDERSTAND THE FEE CONNECTED WITH THE FILING OF THIS PERC TEST APPLICATION IS NON-REFUNDABLE UNDER ANY CIRCUMSTANCES. I ALSO AGREE TO COMPLY WITH ALL M.O.S.H.A. REQUIREMENTS IN TESTING THIS LOT.

Ruth Shaw, Trustee  
(SIGNATURE OF APPLICANT)

APPROVED BY [Signature] FOR Septic Systems DATE 9/15/81

REJECTED BY \_\_\_\_\_ FOR \_\_\_\_\_ DATE \_\_\_\_\_

HOLD PENDING FURTHER TESTS \_\_\_\_\_ DATE \_\_\_\_\_

REASONS FOR REJECTION OR HOLDING \_\_\_\_\_

# THIS IS NOT A PERMIT

①

SOIL PROFILE

clay, sand  
3'

sand, clay  
loam  
16'

②

7' fill

loam  
15'

③

sandy loam  
16'

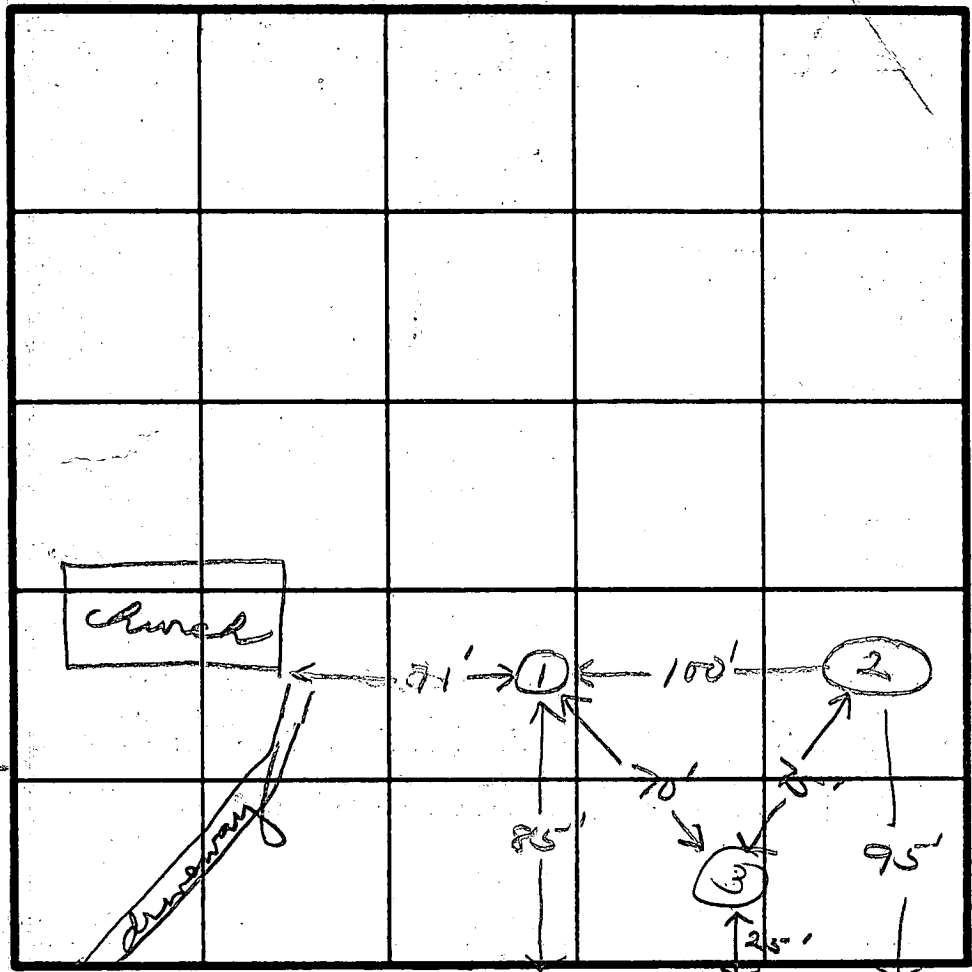

INDICATE NORTH - NAME ADJOINING ROADWAY AS BASE LINE.

Foreythe Rd

| DATE    | TEST NO. | DEPTH | PRE-WET                |       | TEST - 1' DROP |       | TIME |  |
|---------|----------|-------|------------------------|-------|----------------|-------|------|--|
|         |          |       | START                  | STOP  | START          | STOP  |      |  |
| 9/14/81 | 15       | 4 1/2 | 9:40                   | 9:46  | 9:46           | 9:55  | 9    |  |
|         | 1D       | 12    | 9:40                   | 9:46  | 9:46           | 9:54  | 8    |  |
|         | 1V       | 16    |                        |       |                |       |      |  |
|         | 2V       | 15    |                        |       |                |       |      |  |
|         | 2S       | 4     | fill dirt did not pass |       |                |       |      |  |
|         | 2M       | 8     | 10:35                  | 11:03 | 11:03          | 11:30 | 27   |  |
|         | 3V       | 16    | sandy loam             |       |                |       |      |  |
|         |          |       |                        |       |                |       |      |  |
|         |          |       |                        |       |                |       |      |  |
|         |          |       |                        |       |                |       |      |  |

REMARKS Hole 2 - found 6 ft of fill in this area

TYPE OF SOIL

TESTED BY

*[Signature]*

ALSO PRESENT

Bud Arnold

EH-12-1079

# PERMIT

SEWAGE DISPOSAL SYSTEM

MARYLAND STATE DEPARTMENT OF HEALTH

HOWARD COUNTY

ELLCOTT CITY

DISTRICT 3rd

DATE June 16, 1981

*Approved  
6/20/81  
6/25/81 A.M.*

*approved 6/25/81  
stayed P 31437*

*Indexed*

Jack Fyock IS PERMITTED TO INSTALL ALTER  X

ADDRESS 13775 Triadelphia Road, Glenelg, Md 21737 PHONE 988-9270

SUBDIVISION ~~XXXXXXXXXXXXXXXX~~ ROAD 13125 Forsythe Rd. LOT \_\_\_\_\_

PROPERTY OWNER St. Barnabus Church

ADDRESS 13125 Forsythe Rd, Sykesville, Md.

SPECIFICATIONS

SEPTIC TANK CAPACITY \_\_\_\_\_ GALLONS

DRAIN FIELD \_\_\_\_\_ DEPTH \_\_\_\_\_ FEET, BOTTOM AREA \_\_\_\_\_ SQ. FT.

DEEP TRENCH \_\_\_\_\_ DEPTH \_\_\_\_\_ FEET, BOTTOM AREA \_\_\_\_\_ SQ. FT.

SEEPAGE PITS \_\_\_\_\_ ABSORBENT SIDE-WALL AREA \_\_\_\_\_ SQ. FT.

INLET PIPE \_\_\_\_\_ FT. BELOW ORIGINAL GRADE. MAXIMUM DEPTH \_\_\_\_\_ FT. BELOW ORIGINAL GRADE

EFFECTIVE DEPTH AT \_\_\_\_\_ FT. BELOW ORIGINAL GRADE.

LOCATE DISPOSAL AREA \_\_\_\_\_ FT. FROM \_\_\_\_\_ LOT LINE AND \_\_\_\_\_ FT. FROM \_\_\_\_\_ LOT LINE AS SEEN WHEN FACING LOT FROM

REPAIR-CALL FOR INSPECTION WHEN GROUND IS OPENED UP SO SANITARIAN CAN RECOMMEND REPAIR

*Two (2) 40' trenches, inlet 3', max depth 8', 5' stone under distribution pipe, use D.B. box and feed highest trench first, install pump and concrete pump pit, disconnect old system*

PLANS APPROVED BY Palmer F. Wine DATE June 16, 1981 SK+JS

COVER NO WORK UNTIL INSPECTED AND APPROVED.

*6/22/81*

NEITHER THE HOWARD COUNTY COUNCIL NOR THE HEALTH DEPARTMENT IS RESPONSIBLE FOR THE SUCCESSFUL OPERATION OF ANY SYSTEM.

NOTE: IF TRENCH IS USED CALL FOR INSPECTION BEFORE PLACING GRAVEL IN TRENCH.

NOTE: NO DRY WELL SHALL EXCEED 15 FOOT IN DIAMETER.

NOTE: ALL PIPE FROM HOUSE TO DISPOSAL AREA MUST BE CAST IRON.

PERMIT VOID AFTER THREE YEARS.

NOTE: INSTALL STAND PIPE ON SEPTIC TANK AND DRY WELL. STAND PIPES MUST BE 6 INCHES IN DIAMETER. CAST IRON, CONCRETE OR TERRA COTTA ACCEPTED.

**\*INSTALLER IS RESPONSIBLE FOR OBTAINING FINAL APPROVAL ON THIS PERMIT.**

*P 31437*

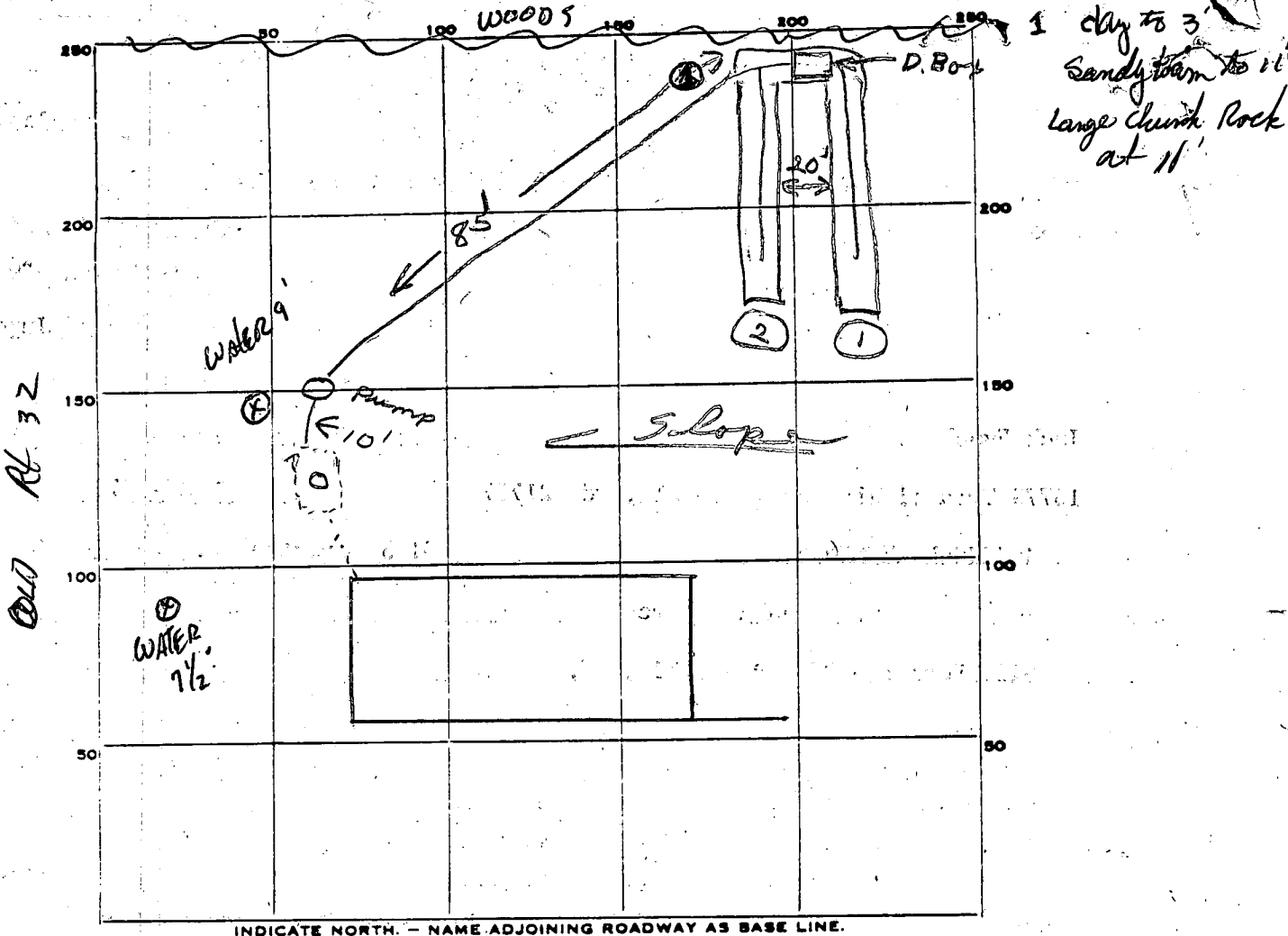

PERMIT CARD

SEPTIC TANK, LEVEL

CLEANOUTS 57

DISTRIBUTION BOX, LEVEL

TILE FIELD, DEPTH 8 FT. TRENCH WIDTH 2-3' FT.

GRAVEL DEPTH 15' 25' IN. TOTAL LENGTH 40 FT.

$$\frac{80}{5} = 4.00$$

NUMBER OF TRENCHES 12 TOTAL BOTTOM AREA 400 +

SEEPAGE PITS, INSIDE DIAMETER \_\_\_\_\_ FT. DEPTH BELOW INLET \_\_\_\_\_ FT.

ABSORBENT AREA 400 SQ. FT.

REMARKS 6/22/81 OK to cover only center of trench. SK + JS  
6/22/81 OK to add stones in second trench. SK + JS  
6/25/81 OK to cover all work. JS

DATE SYSTEM APPROVED 6/25/81 INSPECTOR Stayer

7/15/60 - 2:00 *check*

# PERMIT

P 02631

A 02252

SEWAGE DISPOSAL SYSTEM

MARYLAND STATE DEPARTMENT OF HEALTH

HOWARD COUNTY

ELLICOTT CITY

## INDEXED

DISTRICT 3

DATE 6/24/60

William Snyder IS PERMITTED TO INSTALL  ALTER

ADDRESS Sykesville PHONE Sterling 465 W

A SEWAGE DISPOSAL SYSTEM LOCATED AT

Rt. 32 and Forsythe Road

SUBDIVISION \_\_\_\_\_ ROAD \_\_\_\_\_ LOT \_\_\_\_\_

PROPERTY OWNER St. Barnabus Church

ADDRESS Rt. 32 and Forsythe Rd.

### SPECIFICATIONS

DRAIN FIELD  DEPTH \_\_\_\_\_ FEET, BOTTOM AREA 552 SQ. FT.

SEEPAGE PITS \_\_\_\_\_ ABSORBENT SIDE-WALL AREA \_\_\_\_\_ SQ. FT.

SEPTIC TANK CAPACITY 750 GALLONS

FOR GARBAGE GRINDER, INCREASE DISPOSAL AREA 22% & TANK CAPACITY 50%.

OTHER Trenches across slope of ground and not closer than 60 ft. to stream adjacent to Rt. 32. Keep trenches about 215 - 225 ft. from intersection of Rt. 32 and Forsythe Rd.

PLANS APPROVED BY James E. Hennigan DATE 3/29/60

FILL SEPTIC TANK AND DISTRIBUTION BOX WITH WATER BEFORE CALLING FOR AN INSPECTION. COVER NO WORK UNTIL INSPECTED AND APPROVED.

NEITHER THE HOWARD COUNTY COMMISSIONERS NOR THE HEALTH DEPARTMENT IS RESPONSIBLE FOR THE SUCCESSFUL OPERATION OF ANY SYSTEM.

A 02252

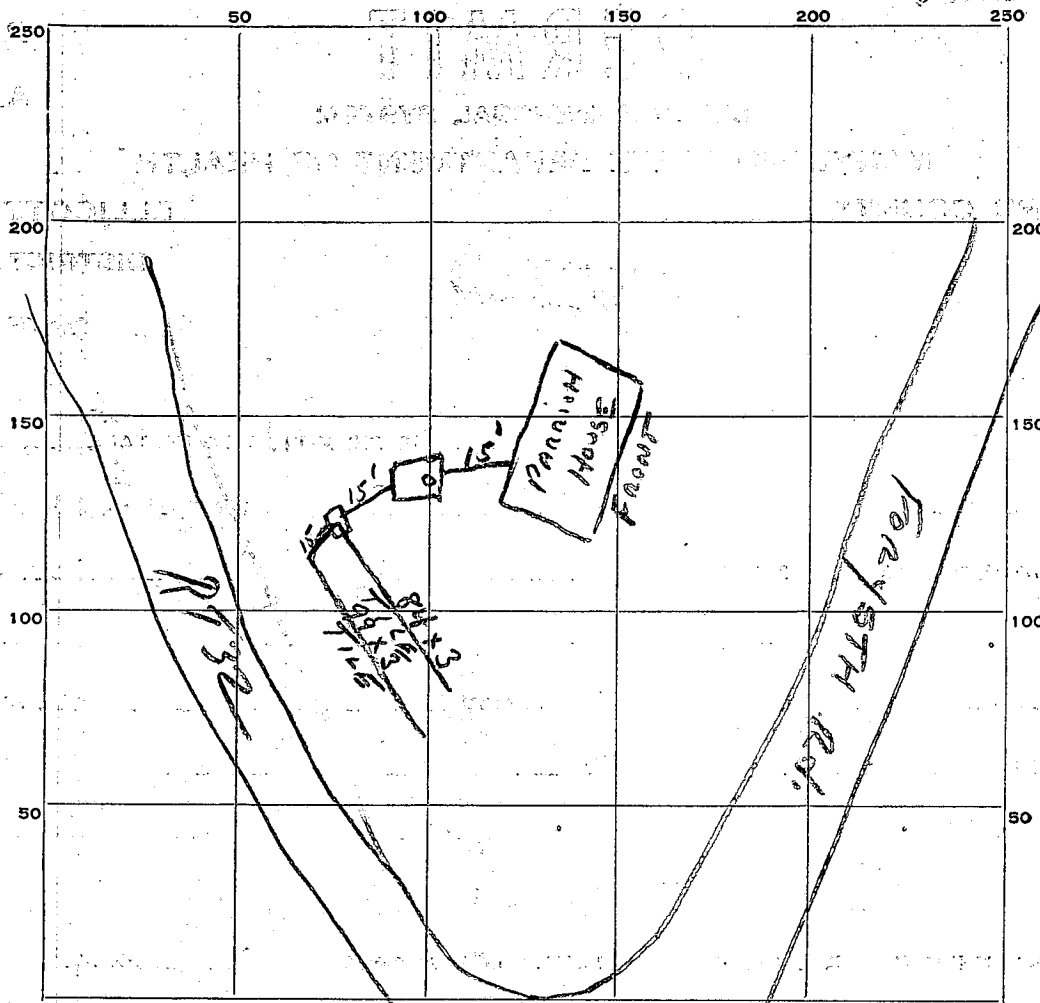

28  
33  
11  
7  
183

PERMIT CARD glo

SEPTIC TANK, LEVEL 750 gal. CLEANOUTS 1 - stand pipe

DISTRIBUTION BOX, LEVEL OK

TILE FIELD, DEPTH \_\_\_\_\_ FT. TRENCH WIDTH 3 FT.

GRAVEL DEPTH \_\_\_\_\_ IN. TOTAL LENGTH 183 FT.

NUMBER OF TRENCHES 2 TOTAL BOTTOM AREA 549

SEEPAGE PITS, INSIDE DIAMETER \_\_\_\_\_ FT. DEPTH BELOW INLET \_\_\_\_\_ FT.

ABSORBENT AREA \_\_\_\_\_ SQ. FT.

REMARKS \_\_\_\_\_

\_\_\_\_\_

\_\_\_\_\_

\_\_\_\_\_

\_\_\_\_\_

DATE SYSTEM APPROVED 7-15-60 INSPECTOR J. Hennigan

# APPLICATION

A 02252

SEWAGE DISPOSAL TESTING

P \_\_\_\_\_

MARYLAND STATE DEPARTMENT OF HEALTH

HOWARD COUNTY

ELLICOTT CITY

*Please fill out in triplicate.*

DISTRICT 3

DATE 3/24/60

*552 sq. ft of tile field, trenches across slope of ground, and not closer than 60 ft to stream adjacent to RT 32. Keep trenches about 215-225 ft from intersection of RT 32 + Forsythe Rd. 750 gal septic tank*

TO: THE COUNTY HEALTH OFFICER  
ELLICOTT CITY, MARYLAND

I, HEREBY, APPLY FOR THE NECESSARY TESTS IN ORDER TO CONSTRUCT (OR RECONSTRUCT) A SEWAGE DISPOSAL SYSTEM.

PROPERTY OWNER St. Barnabus Church  
ADDRESS Route 32 and Forsythe Road PHONE Father Wilson Sykesville 990

PROPERTY LOCATION: Same as above

SUBDIVISION \_\_\_\_\_ LOT NO. \_\_\_\_\_

ROAD AND DESCRIPTION \_\_\_\_\_

OCCUPANT Parrish House for St. Barnabus Church PHONE Father Wilson Sykesville 990

PERSON TO CONSTRUCT SYSTEM William McC. Leister  
ADDRESS 198 David Avenue, Westminster, Md. PHONE Tilden 8-4155

SIZE OF LOT over an acre TYPE BLDG: 3-Bedroom Parrish House  
NUMBER OF BEDROOMS \_\_\_\_\_

IF NOT SINGLE RESIDENCE DESCRIBE \_\_\_\_\_

SIGNATURE OF APPLICANT Wm. Schneider Contractor Sykesville 465W

APPROVED BY [Signature] FOR Tile field DATE 3-29-60  
(KIND OF SYSTEM)

REJECTED BY \_\_\_\_\_ FOR \_\_\_\_\_ DATE \_\_\_\_\_  
(KIND OF SYSTEM)

HOLD PENDING FURTHER TESTS \_\_\_\_\_ DATE \_\_\_\_\_

REASONS FOR REJECTION OR HOLDING \_\_\_\_\_

# THIS IS NOT A PERMIT

A 02252

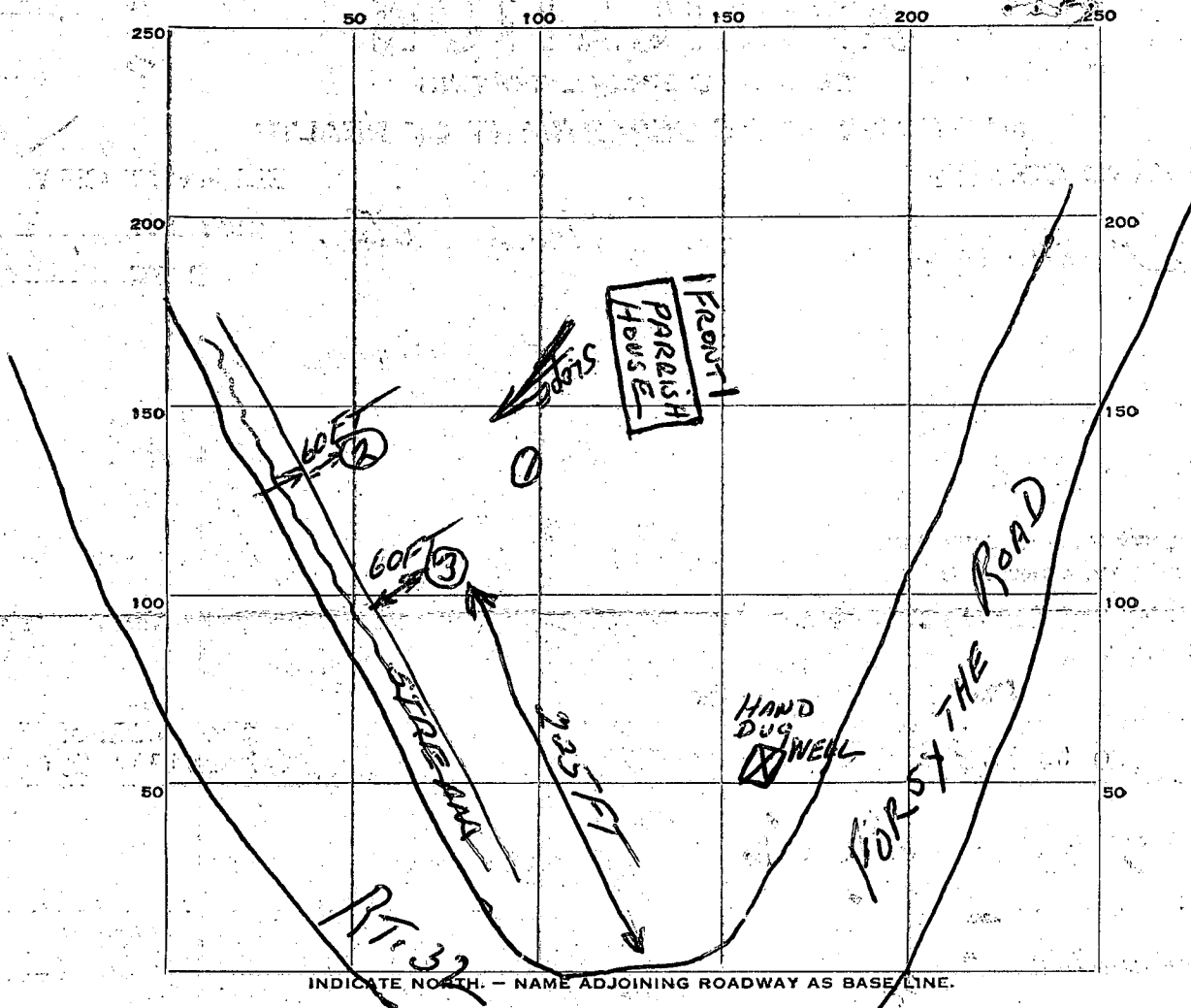

23 40  
 20 11  
 11 15  
 11 16  
 33  
 2 1/2  
 225  
 2/450  
 70  
 2  
 14

| DATE    | TEST NO. | DEPTH | PRE-WET |          | TEST - 1" DROP |       | TIME       |
|---------|----------|-------|---------|----------|----------------|-------|------------|
|         |          |       | START   | STOP     | START          | STOP  |            |
| 3-29-60 | 1        | 3 FT  | 9:47    | 9:57     | 9:57           | 10:08 | 11 Minutes |
|         | 2        |       | 9:57    | 1/2 inch |                |       | 42 Minutes |
|         | 3        |       | 9:57    | 10:08    | 10:08          | 10:23 | 15 Minutes |
|         |          |       |         |          |                |       |            |
|         |          |       |         |          |                |       |            |
|         |          |       |         |          |                |       |            |
|         |          |       |         |          |                |       |            |
|         |          |       |         |          |                |       |            |
|         |          |       |         |          |                |       |            |

SOIL AUGER FINDING \_\_\_\_\_

TESTED BY *J. Heringan*

REMARKS

3-29-60 *Wm. Schneider*

ALSO PRESENT

LOT NO. \_\_\_\_\_