

PERMIT

P 31600
A 31562

SEWAGE DISPOSAL SYSTEM

MARYLAND STATE DEPARTMENT OF HEALTH

HOWARD COUNTY

ELLICOTT CITY

DISTRICT 4

INDEX

DATE 8 27 81

CLIFTON CLEVINGER *Tenant Teacher* IS PERMITTED TO INSTALL ~~XX~~ ALTER ~~XX~~

ADDRESS 15050 CARRS MILL RD. PHONE 854 6561

SUBDIVISION UNION CHAPEL RD. ROAD 15050 UNION CHAPEL RD LOT 334 AC.

PROPERTY OWNER SAME

ADDRESS _____

SPECIFICATIONS

SEPTIC TANK CAPACITY 1000 GALLONS

DRAIN FIELD _____ DEPTH 8 FEET, BOTTOM AREA _____ SQ. FT.

DEEP TRENCH 8 DEPTH 8 FEET, BOTTOM AREA _____ SQ. FT.

SEEPAGE PITS _____ ABSORBENT SIDE-WALL AREA _____ SQ. FT.

INLET PIPE 3 FT. BELOW ORIGINAL GRADE, MAXIMUM DEPTH 8 FT. BELOW ORIGINAL GRADE

EFFECTIVE DEPTH AT 3 FT. BELOW ORIGINAL GRADE.

LOCATE DISPOSAL AREA _____ FT. FROM _____ LOT LINE AND _____ FT. FROM _____ LOT LINE AS SEEN WHEN FACING LOT FROM

LOCATED IN HOLE #1 RUNNING TOWARD HOLE #2

92 ft. long

PLANS APPROVED BY FROMMELT DATE 8/27/81

COVER NO WORK UNTIL INSPECTED AND APPROVED.

NEITHER THE HOWARD COUNTY COUNCIL NOR THE HEALTH DEPARTMENT IS RESPONSIBLE FOR THE SUCCESSFUL OPERATION OF ANY SYSTEM.

NOTE: IF TRENCH IS USED CALL FOR INSPECTION BEFORE PLACING GRAVEL IN TRENCH.

NOTE: NO DRY WELL SHALL EXCEED 15 FOOT IN DIAMETER.

NOTE: ALL PIPE FROM HOUSE TO DISPOSAL AREA MUST BE CAST IRON.

PERMIT VOID AFTER THREE YEARS.

NOTE: INSTALL STAND PIPE ON SEPTIC TANK AND DRY WELL. STAND PIPES MUST BE 6 INCHES IN DIAMETER. CAST IRON, CONCRETE OR TERRA COTTA ACCEPTED.

***INSTALLER IS RESPONSIBLE FOR OBTAINING FINAL APPROVAL ON THIS PERMIT.**

BLDG. PERMIT SIGNED
AND RETURNED 9/15/81
Serial # 47572
Mobile Home

A 31562

9/1/81 late afternoon

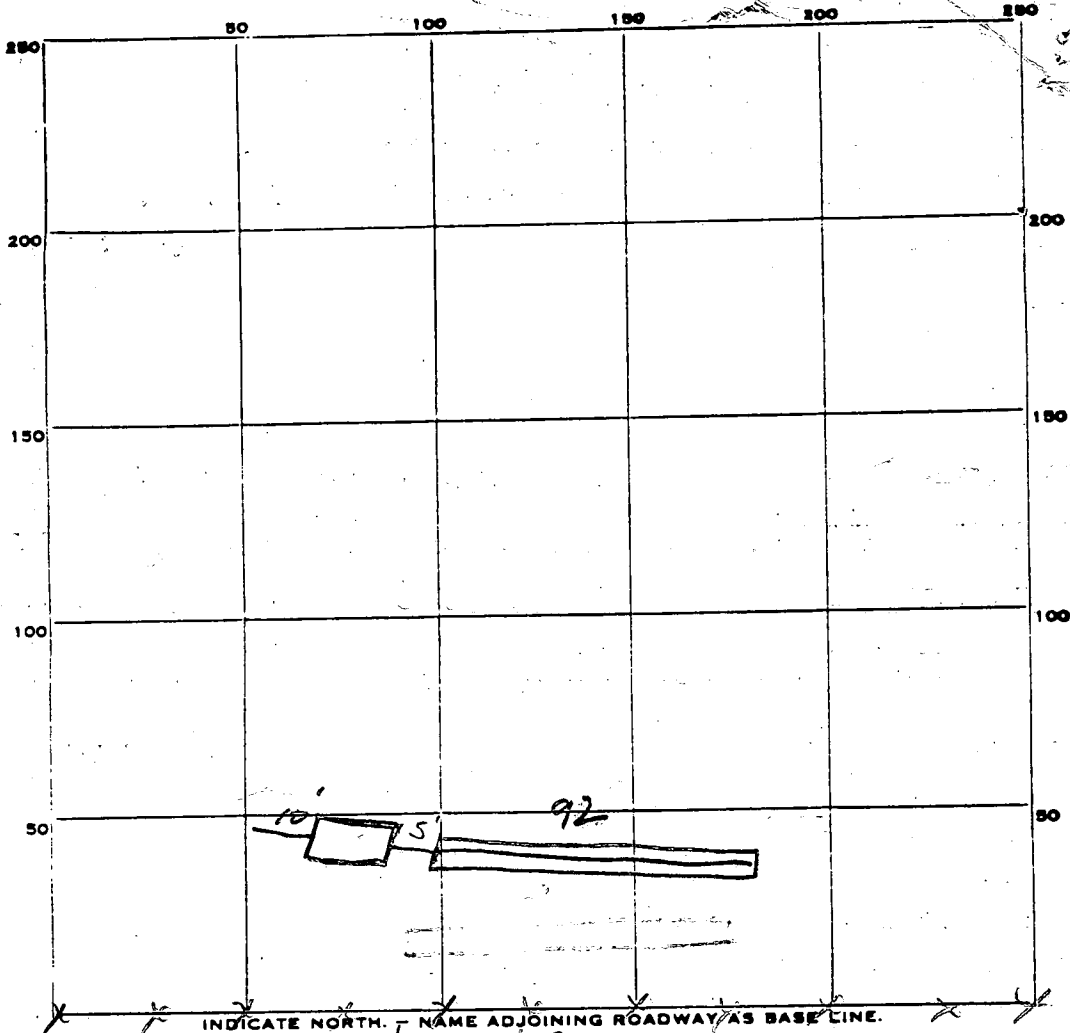

PERMIT CARD _____

SEPTIC TANK, LEVEL _____

CLEANOUTS _____

DISTRIBUTION BOX, LEVEL _____

TILE FIELD, DEPTH 8' FT. TRENCH WIDTH 2 FT.

GRAVEL DEPTH 5' IN. TOTAL LENGTH 92' FT.

NUMBER OF TRENCHES 1 TOTAL BOTTOM AREA 460 ^{1/2 sidewalk} ϕ

SEEPAGE PITS, INSIDE DIAMETER _____ FT. DEPTH BELOW INLET _____ FT.

ABSORBENT AREA _____ SQ. FT.

REMARKS 9/1/81 OK to gravel Trench - SK/ 9/1/81 Cover all work. need house connection for final

DATE SYSTEM APPROVED _____

INSPECTOR _____

House F.F. elev. 303.00

Base n/a

Inv. elev. 301.30

Tank

Inv. elev. 301.00

exist. elev 302.00

Inv. from elev. 300.72

exist. elev. 302.80

Field

Inv. elev. 300.00

exist. elev. 303.00

Well

300.00

8.27-81.

location in test hole
elev. ok. L.

40'

8/31/81
Well site O.K. G.S.

House

15'

30'

15'

TRENCH

10'

CASEMENT

CHAPEL

100.56

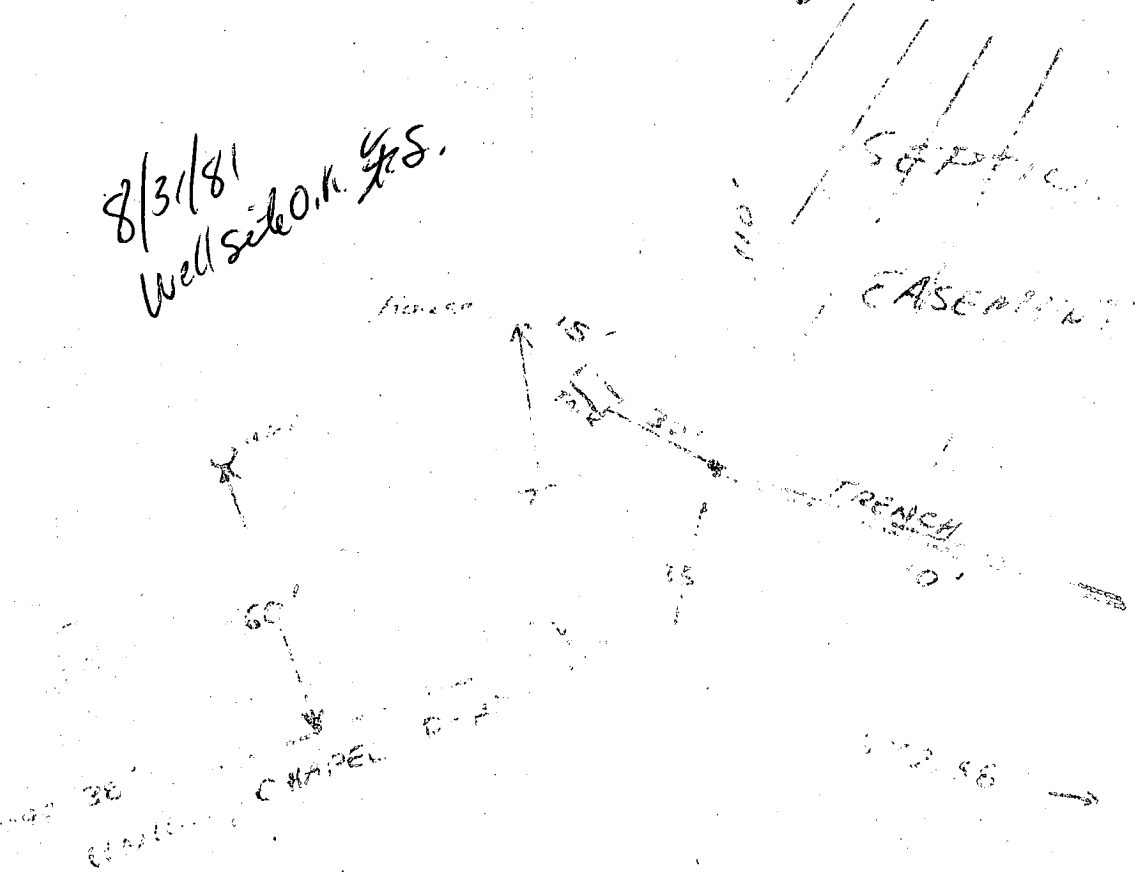
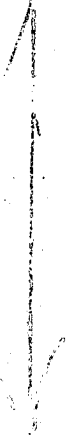

APPLICATION

SEWAGE DISPOSAL TESTING

STATE OF MARYLAND - DEPARTMENT OF HEALTH AND MENTAL HYGIENE

A 31562

P _____

HOWARD COUNTY HEALTH DEPARTMENT
ENVIRONMENTAL HEALTH SERVICES

P. O. BOX 473 ELLICOTT CITY, MARYLAND 21043
TELEPHONE: 992-2330

DISTRICT 4TH

DATE AUG. 12 1981

DEEP DITCH
92 FT LONG 5 FT STONE 8 FT DEEP 2 FT WIDE

PLACE DITCH BETWEEN HOLES ① & ② DESCRIPTION
OF LOCATION PENDING RECEIPT OF PERC CERT PLAT

TO: THE COUNTY HEALTH OFFICER
ELLICOTT CITY, MARYLAND

I HEREBY APPLY FOR THE NECESSARY TEST IN ORDER TO CONSTRUCT (OR RECONSTRUCT) A SEWAGE DISPOSAL SYSTEM.

PROPERTY OWNER CLIFTON L. CLEVENGER

ADDRESS P.O. Box 109 GLENWOOD PHONE 854-6254

DIGGER KEN HATFIELD 8546561 office 9546172 home
PROPERTY LOCATION: Dial 8 near Leebon

SUBDIVISION _____ LOT NO. _____

ROAD AND DESCRIPTION Union Chapel Rd - Carr's Mill Rd. (?)

1st House on Right from Route 97 near White House

SIZE OF LOT 334 AC. TYPE BLDG. 3 Bedroom Home
(NUMBER OF BEDROOMS)

Driveway runs from Carr's Mill Rd to Union Chapel

THE SYSTEM INSTALLED UNDER THIS APPLICATION IS ACCEPTABLE ONLY UNTIL PUBLIC FACILITIES BECOME AVAILABLE. I FULLY UNDERSTAND THE

FEE CONNECTED WITH THE FILING OF THIS PERC TEST APPLICATION IS NON-REFUNDABLE UNDER ANY CIRCUMSTANCES. I ALSO AGREE TO COMPLY

WITH ALL M.O.S.H.A. REQUIREMENTS IN TESTING THIS LOT. Clifton L. Clevenger
(SIGNATURE OF APPLICANT)

APPROVED BY _____ FOR _____ DATE _____

REJECTED BY _____ FOR _____ DATE _____

HOLD PENDING FURTHER TESTS _____ DATE _____

REASONS FOR REJECTION OR HOLDING 8/19/81 SMALL EXIST HOUSE HAS OVERFLOWING

SYSTEM. PERC TIME OK BUT PERC CERT PLAT NEEDED.

NO SUBDIVISION. PERC IS FOR TENANT TRAILER RH CALLED CLEVANGER
REMINDED HIM WELL MUST BE DRILLED

THIS IS NOT A PERMIT

File
8/19/81
1:40 p.m.
RECORDED

0
B 1 at Bay

SOIL PROFILE

0' [Empty vertical box for soil profile]

INDICATE NORTH - NAME ADJOINING ROADWAY AS BASE LINE.

DATE	TEST NO.	DEPTH	PRE-WET		TEST "1" DROP		TIME
			START	STOP	START	STOP	

REMARKS _____

TYPE OF SOIL _____

TESTED BY _____ ALSO PRESENT _____

EH-12-1079

APPLICATION

SEWAGE DISPOSAL TESTING

STATE OF MARYLAND DEPARTMENT OF HEALTH AND MENTAL HYGIENE

HOWARD COUNTY HEALTH DEPARTMENT
ENVIRONMENTAL HEALTH SERVICES

P. O. BOX 473 - ELLICOTT CITY, MARYLAND 21043
TELEPHONE: 992-2330

A 31562

P _____

DISTRICT 4th.

DATE August 12, 1981

TO: THE COUNTY HEALTH OFFICER
ELLICOTT CITY, MARYLAND

I, HEREBY, APPLY FOR THE NECESSARY TEST IN ORDER TO CONSTRUCT (OR RECONSTRUCT) A SEWAGE DISPOSAL SYSTEM.

PROPERTY OWNER Clifton L. Clevenger

ADDRESS P. O. Box 109, Glenwood PHONE 854-6254

PROPERTY LOCATION:

SUBDIVISION _____ LOT NO. _____

ROAD AND DESCRIPTION Union Chapel Road

SIZE OF LOT 334 Acres TYPE BLDG. 3 Bedrooms
(NUMBER OF BEDROOMS)

THE SYSTEM INSTALLED UNDER THIS APPLICATION IS ACCEPTABLE ONLY UNTIL PUBLIC FACILITIES BECOME AVAILABLE. I FULLY UNDERSTAND THE FEE CONNECTED WITH THE FILING OF THIS PERC TEST APPLICATION IS NON-REFUNDABLE UNDER ANY CIRCUMSTANCES. I ALSO AGREE TO COMPLY WITH ALL M.O.S.H.A. REQUIREMENTS IN TESTING THIS LOT.

(SIGNATURE OF APPLICANT)

APPROVED BY _____ FOR _____ DATE _____

REJECTED BY _____ FOR _____ DATE _____

HOLD PENDING FURTHER TESTS _____ DATE _____

REASONS FOR REJECTION OR HOLDING _____

THIS IS NOT A PERMIT

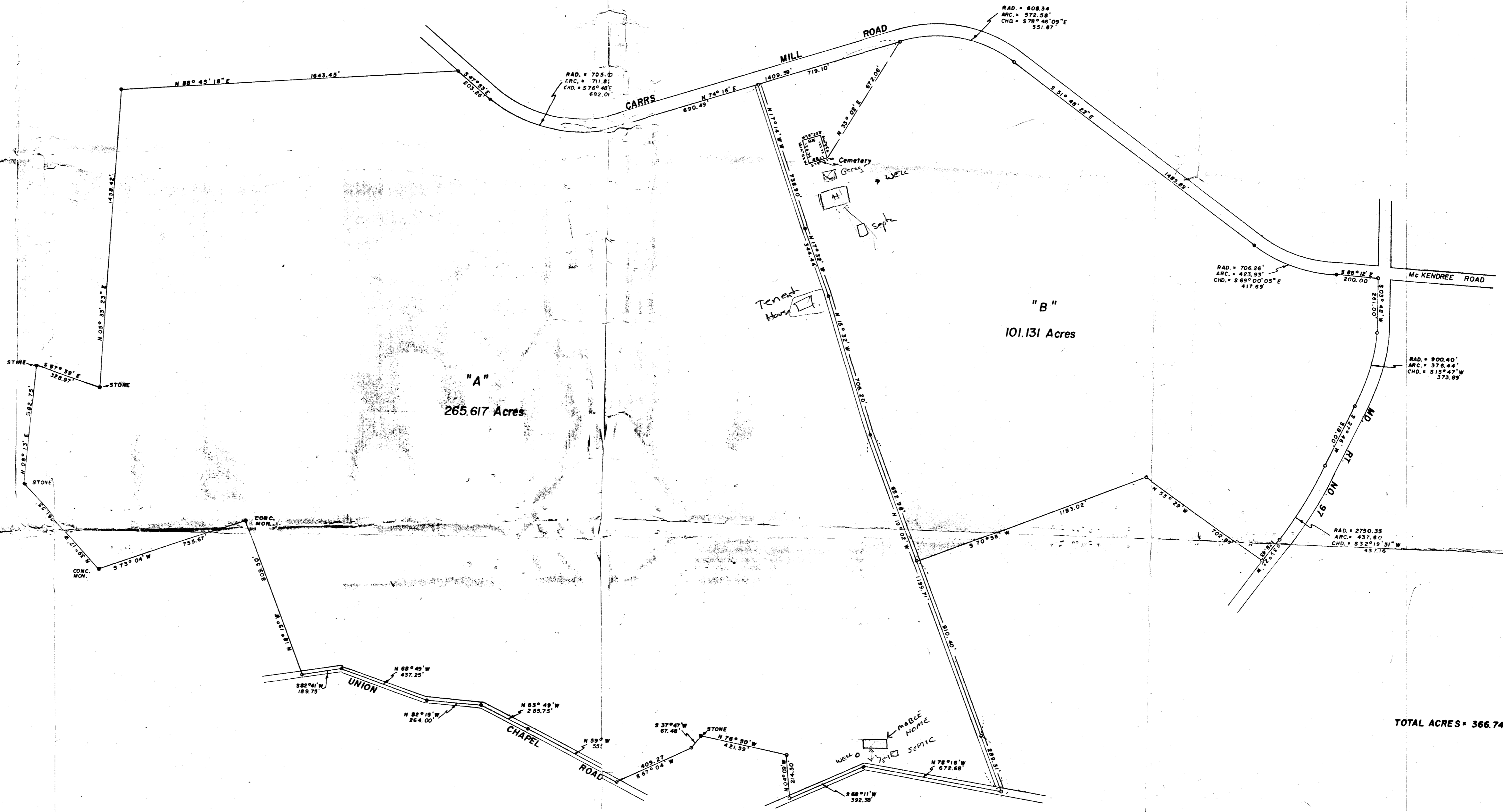

PLAT OF SURVEY
 FOR
~~CLIPTON L. CLEWSON III~~ CLIPTON L. CLEWSON III
 FOURTH ELECTION DISTRICT OF HOWARD COUNTY
 GLENWOOD, MARYLAND
 SCALE - 1 IN. = 300 FT. JULY 15, 1965

Frank M. Skinner, Jr.
 Frank M. Skinner, Jr.
 via M. Skinner Jr. Reg. Engineer & Land Surveyor No. 2237

TOTAL ACRES = 366.748

