

# APPLICATION

PERCOLATION TESTING

A 58993

P \_\_\_\_\_

HOWARD COUNTY HEALTH DEPARTMENT  
BUREAU OF ENVIRONMENTAL HEALTH  
3525-H ELLICOTT MILLS DRIVE/ELLICOTT CITY, MARYLAND 21043  
TELEPHONE: 313-2640

DISTRICT \_\_\_\_\_

DATE 9-25-97

TO: THE COUNTY HEALTH OFFICER  
ELLICOTT CITY, MARYLAND

I HEREBY APPLY FOR THE NECESSARY TEST PRIOR TO APPLICATION FOR PERMIT TO CONSTRUCT (OR RECONSTRUCT) A SEWAGE DISPOSAL SYSTEM.

PROPERTY OWNER J. Thomas Scribner

ADDRESS \_\_\_\_\_ PHONE \_\_\_\_\_

AGENT OR PROSPECTIVE BUYER c/o LIDAD

ADDRESS 10805 Hickory Ridge Suite 215 PHONE 410-740-2100  
Columbia, MD 21041

PROPERTY LOCATION:

SUBDIVISION Haan Rei LOT NO. 16

ROAD AND DESCRIPTION Rte 97

TAX MAP 21 PARCEL # ~~1339~~ 3

SIZE OF LOT 1.22 TYPE BLDG. SFD (38 LOTS)  
(SINGLE FAMILY DWELLING OR COMMERCIAL)

THE SYSTEM INSTALLED UNDER THIS APPLICATION IS ACCEPTABLE ONLY UNTIL PUBLIC FACILITIES BECOME AVAILABLE. I FULLY UNDERSTAND THE FEE CONNECTED WITH THE FILING OF THIS PERC TEST APPLICATION IS NON-REFUNDABLE UNDER ANY CIRCUMSTANCES. I ALSO AGREE TO COMPLY WITH ALL M.O.S.H.A. REQUIREMENTS IN TESTING THIS LOT. \_\_\_\_\_  
(SIGNATURE OF APPLICANT)

APPROVED BY \_\_\_\_\_ FOR \_\_\_\_\_ DATE \_\_\_\_\_

DISAPPROVED BY \_\_\_\_\_ FOR \_\_\_\_\_ DATE \_\_\_\_\_

HOLD PENDING FURTHER TESTS \_\_\_\_\_

REASONS FOR REJECTION OR HOLDING \_\_\_\_\_

PERCOLATION TEST PLAT/PRELIMINARY PLAT - TITLE OR I.D. # \_\_\_\_\_ DATE \_\_\_\_\_

SITE DEVELOPMENT PLAN/FINAL PLAT - TITLE OR I.D. # \_\_\_\_\_ DATE \_\_\_\_\_

# THIS IS NOT A PERMIT





OF THE ENVIRONMENT.  
 POSSIBLE WELL LOCATION.  
 ARE TO BE DRILLED PRIOR TO RECORD PLAT SUBMITTAL.  
 WITHIN 100 FEET OF PROPERTY BOUNDARIES HAVE BEEN SHOWN.  
 R APPROPRIATIONS PERMIT SHALL BE OBTAINED PRIOR TO  
 SUBMITTAL.

Signed  
 Pere Cert GIC2

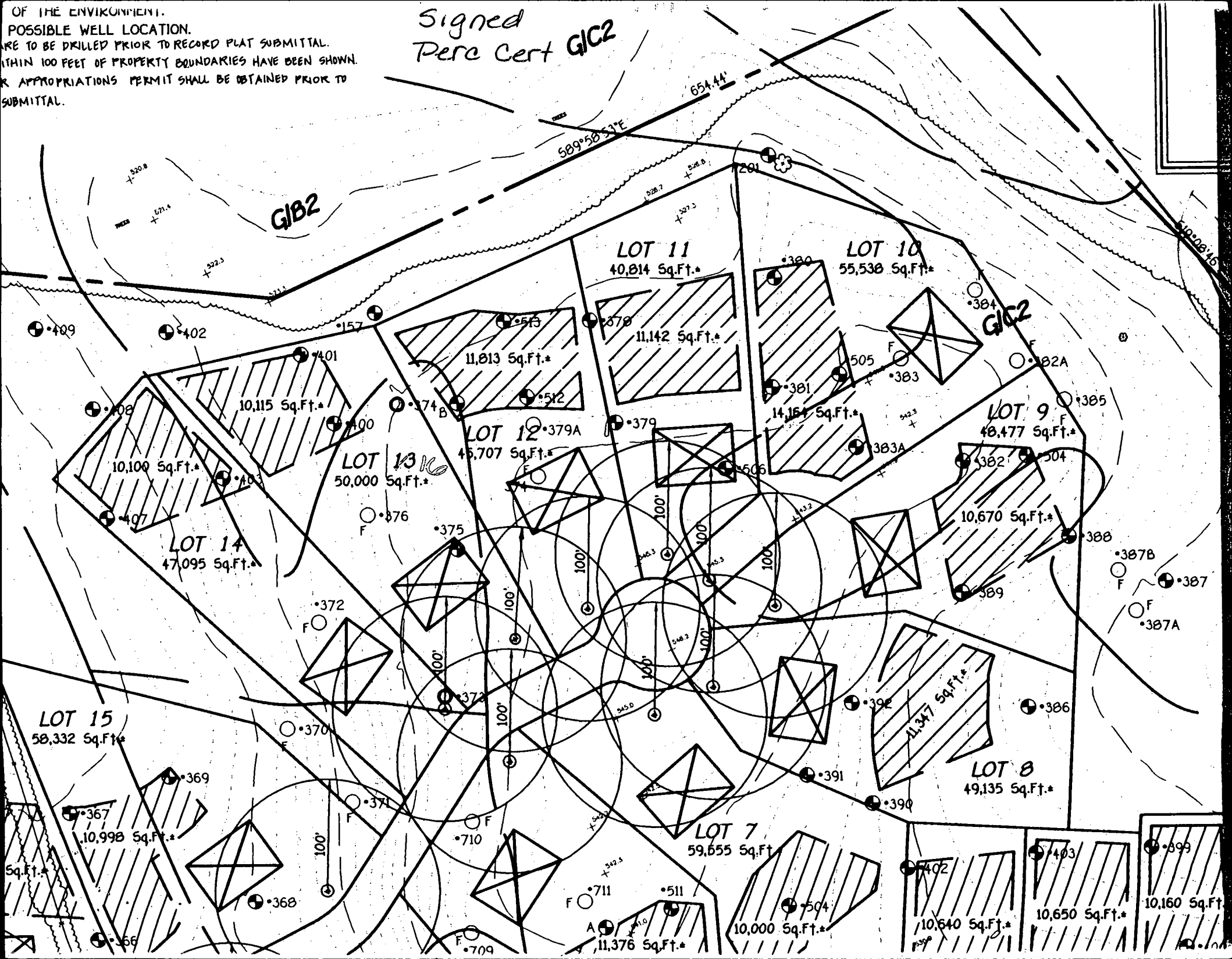

P9902

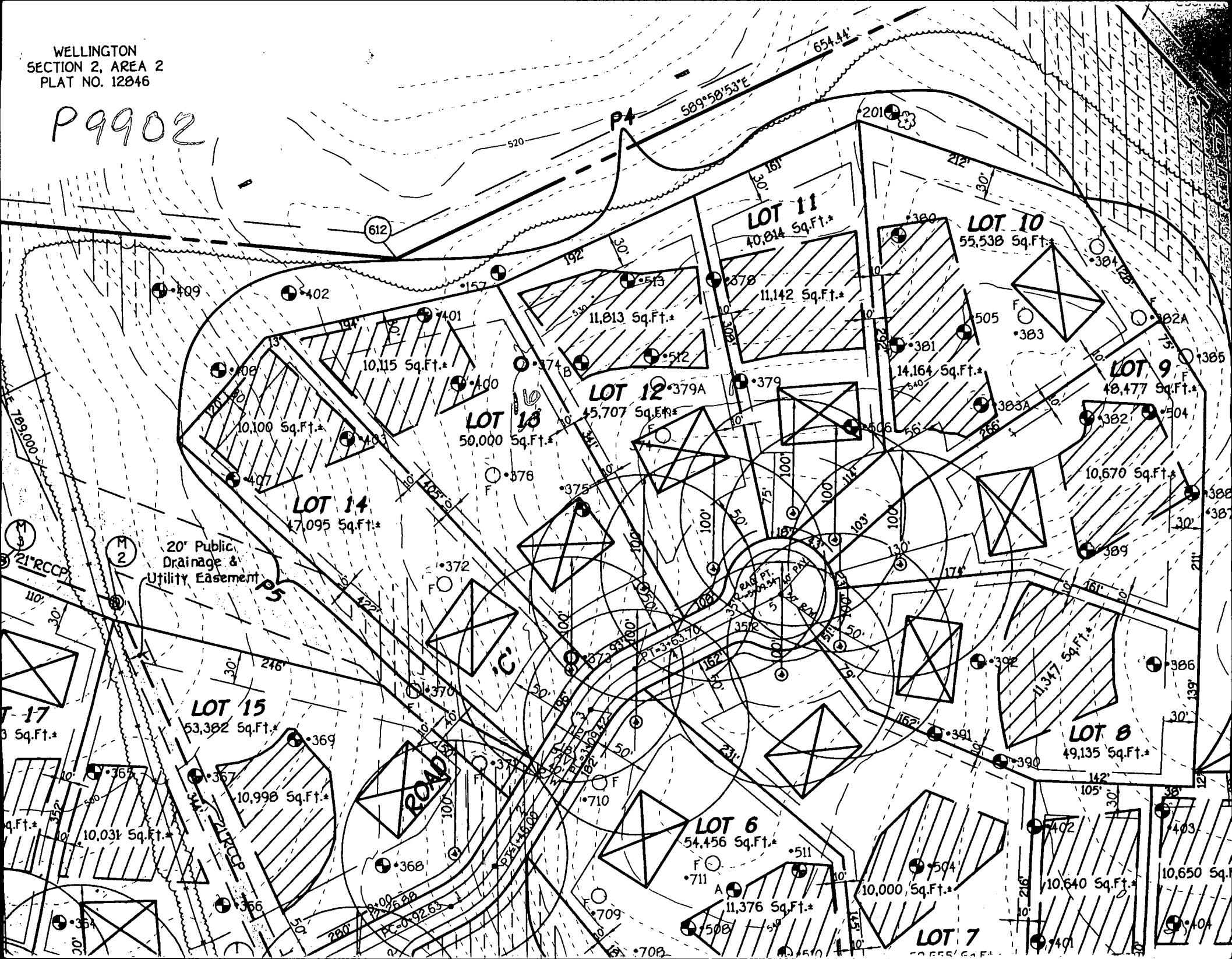

Cut

No.-No.	RADIUS	ARC
1032-3064	50.00'	55.34'
3064-3063	25.00'	23.18'
3062-1036	120.00'	33.89'

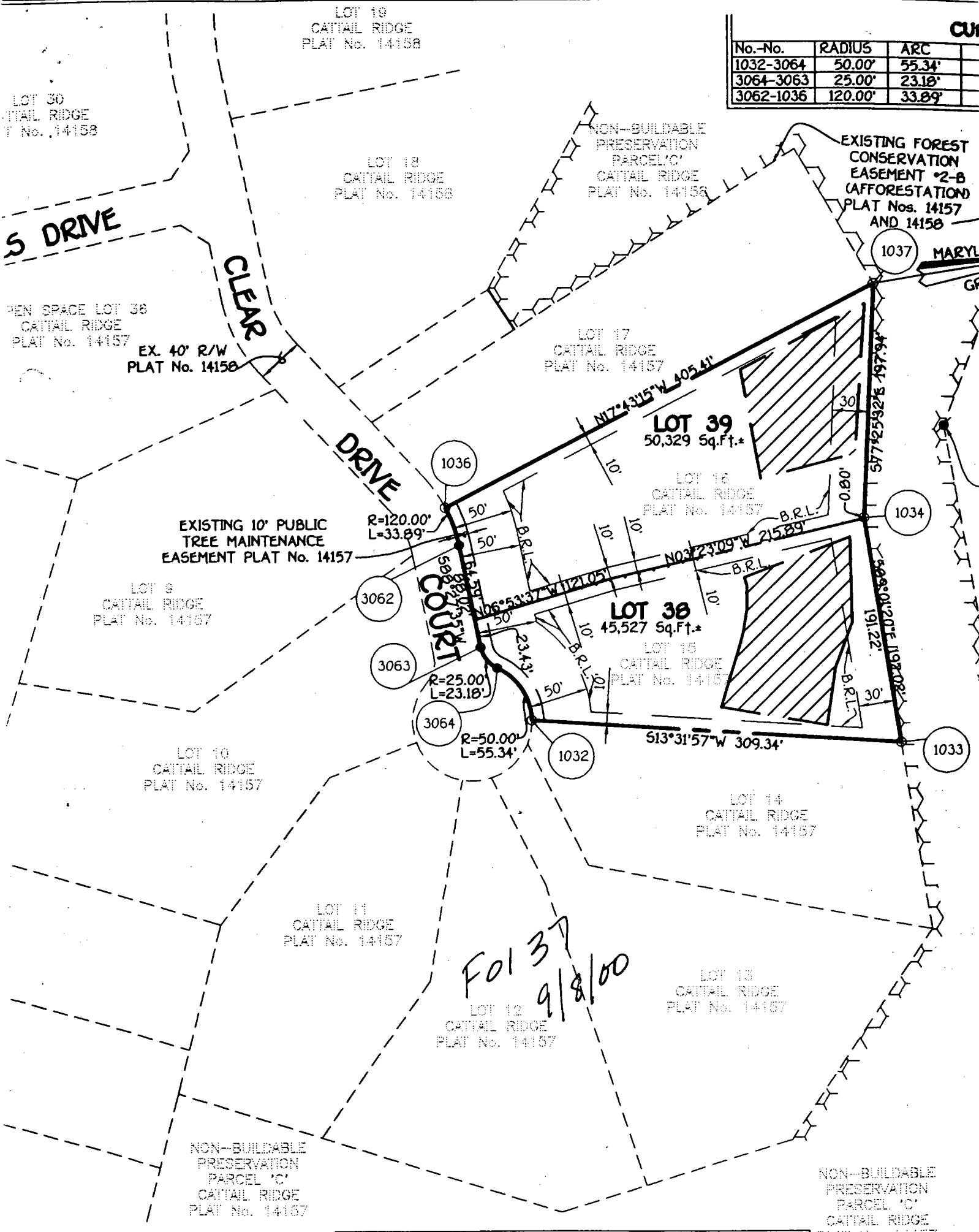

LOT 30  
CAITAIL RIDGE  
PLAT No. 14158

LOT 19  
CAITAIL RIDGE  
PLAT No. 14158

LOT 18  
CAITAIL RIDGE  
PLAT No. 14158

NON-BUILDABLE  
PRESERVATION  
PARCEL 'C'  
CAITAIL RIDGE  
PLAT No. 14158

EXISTING FOREST  
CONSERVATION  
EASEMENT #2-B  
(AFFORESTATION)  
PLAT Nos. 14157  
AND 14158

OPEN SPACE LOT 38  
CAITAIL RIDGE  
PLAT No. 14157

EX. 40' R/W  
PLAT No. 14158

LOT 17  
CAITAIL RIDGE  
PLAT No. 14157

LOT 39  
50,329 Sq.Ft.\*

LOT 16  
CAITAIL RIDGE  
PLAT No. 14157

EXISTING 10' PUBLIC  
TREE MAINTENANCE  
EASEMENT PLAT No. 14157

LOT 9  
CAITAIL RIDGE  
PLAT No. 14157

LOT 38  
45,527 Sq.Ft.\*

LOT 15  
CAITAIL RIDGE  
PLAT No. 14157

LOT 10  
CAITAIL RIDGE  
PLAT No. 14157

S13°31'57"W 309.34'

LOT 14  
CAITAIL RIDGE  
PLAT No. 14157

LOT 11  
CAITAIL RIDGE  
PLAT No. 14157

LOT 12  
CAITAIL RIDGE  
PLAT No. 14157

LOT 13  
CAITAIL RIDGE  
PLAT No. 14157

NON-BUILDABLE  
PRESERVATION  
PARCEL 'C'  
CAITAIL RIDGE  
PLAT No. 14157

NON-BUILDABLE  
PRESERVATION  
PARCEL 'C'  
CAITAIL RIDGE  
PLAT No. 14157

Fol 37  
9/8/00

