

HOWARD COUNTY
 PERMIT APPLICATION

PERMIT NUMBER

800159063

Building Address 3609 Clear Drive Ct.
Glenwood, MD 21738

Suite/Apt. # _____ SDP/WP/Petition #: _____

Census Tract _____ Subdivision _____

Section _____ Area _____ Lot _____

Tax Map _____ Parcel _____ Grid _____

Zoning _____ Map Coordinates _____ Lot size _____

Property Owner's Name Robert + Gina Bergin

Address 3609 Clear Drive Ct.

City Glenwood State MD Zip Code 21738

Home Phone 410-313-8355 Work Phone 301-465-3720

Applicant's Name & Mailing Address, (if other than stated hereon): _____

Phone _____ Fax _____

Existing Use SFD

Proposed Use S.A.M.

Estimated Construction Cost \$ 25,000.00

Description of Work Addition of @ side facing house.
siding, stone, roof to match existing home.
Close 10 x 14

Contractor Company Joe Facchina

Contact Person Joe Facchina

Address _____

City Glenold State MD Zip Code _____

License No. _____ Phone _____ Fax _____

Occupant or Tenant _____

Contact Name _____

Address _____

City _____ State _____ Zip Code _____

Phone _____ Fax _____

Engineer or Architect Company Terri Reiter

Contact Person Terri Reiter

Address 3929 Boteler Rd

City MT Airy State MD Zip Code 21771

Phone 301-829-4635 Fax _____

BUILDING DESCRIPTION - COMMERCIAL

BUILDING DESCRIPTION - RESIDENTIAL

| Building Characteristics | Utilities |
|--|--|
| Height: _____ | Water Supply: _____ <input type="checkbox"/> Public <input type="checkbox"/> Private |
| No. of stories: _____ | Sewage Disposal: _____ <input type="checkbox"/> Public <input type="checkbox"/> Private |
| Gross area, sq. ft. per floor: _____ | Electric Yes <input type="checkbox"/> No <input type="checkbox"/> |
| Use group: _____ | Gas Yes <input type="checkbox"/> No <input type="checkbox"/> |
| Construction type: _____ <input type="checkbox"/> Reinforced Concrete <input type="checkbox"/> Structural Steel <input type="checkbox"/> Masonry <input type="checkbox"/> Wood Frame <input type="checkbox"/> State Certified Modular | Heating System: _____ <input type="checkbox"/> Electric <input type="checkbox"/> Oil <input type="checkbox"/> <input type="checkbox"/> Natural Gas <input type="checkbox"/> <input type="checkbox"/> Propane Gas <input type="checkbox"/> |
| | Sprinkler system: N/A <input type="checkbox"/> <input type="checkbox"/> Full <input type="checkbox"/> Partial <input type="checkbox"/> Other Suppression <input type="checkbox"/> # of Heads _____ |

| Building Characteristics | Utilities |
|--|--|
| SF Dwelling <input checked="" type="checkbox"/> SF Townhouse <input type="checkbox"/> | Water Supply: _____ <input type="checkbox"/> Public <input type="checkbox"/> Private |
| 1st floor: _____ Depth _____ Width _____ | Sewage Disposal: _____ <input type="checkbox"/> Public <input type="checkbox"/> Private |
| 2nd floor: _____ | Electric Yes <input type="checkbox"/> No <input type="checkbox"/> |
| Basement: _____ | Gas Yes <input type="checkbox"/> No <input type="checkbox"/> |
| Finished Basement <input type="checkbox"/> Unfinished Basement <input checked="" type="checkbox"/> | Heating System: _____ <input type="checkbox"/> Electric <input type="checkbox"/> Oil <input type="checkbox"/> <input type="checkbox"/> Natural Gas <input type="checkbox"/> <input type="checkbox"/> Propane Gas <input type="checkbox"/> |
| Crawl space <input type="checkbox"/> Slab on Grade <input type="checkbox"/> | Sprinkler system: N/A <input type="checkbox"/> <input type="checkbox"/> NFPA #13D <input type="checkbox"/> NFPA #13R <input type="checkbox"/> Other: _____ |
| No. of Bedrooms: _____ | |
| Height: _____ | |
| Multi-family dwellings: _____ | |
| No. of efficiency units: _____ | |
| No. of 1 BR units: _____ | |
| No. of 2 BR units: _____ | |
| No. of 3 BR units: _____ | |
| Other Structure: _____ | |
| Dimensions: _____ | |
| Footings: _____ | |
| Roof Height: _____ | |
| <input type="checkbox"/> State Certified Modular <input type="checkbox"/> Manufactured Home | |

THE UNDERSIGNED HEREBY CERTIFIES AND AGREES AS FOLLOWS: (1) THAT HE/SHE IS AUTHORIZED TO MAKE THIS APPLICATION; (2) THAT THE INFORMATION IS CORRECT; (3) THAT HE/SHE WILL COMPLY WITH ALL REGULATIONS OF HOWARD COUNTY WHICH ARE APPLICABLE THERETO; (4) THAT HE/SHE WILL PERFORM NO WORK ON THE ABOVE REFERENCED PROPERTY NOT SPECIFICALLY DESCRIBED IN THIS APPLICATION; (5) THAT HE/SHE GRANTS COUNTY OFFICIALS THE RIGHT TO ENTER ONTO THIS PROPERTY FOR THE PURPOSE OF INSPECTING THE WORK PERMITTED AND POSTING NOTICES.

Gina Bergin
 Applicant's Signature

 Title/Company

Gina Bergin
 Print Name

4-13-06
 Date

Checks payable to: **DIRECTOR OF FINANCE OF HOWARD COUNTY**
 ** PLEASE WRITE NEATLY AND LEGIBLY. **
 - FOR OFFICE USE ONLY -

| AGENCY | DATE | SIGNATURE APPROVAL | DPZ SETBACK INFORMATION | PROPERTY ID#: |
|--|----------------|--------------------|--|-------------------------|
| Land Development, DPZ | | | Front: _____ | Filing fee \$ _____ |
| State Highways | | | Rear: _____ | Permit fee \$ _____ |
| Building Official | | | Side: _____ | Excise tax \$ _____ |
| Dev. Engineering, DPZ | | | Side St.: _____ | Add'l per. fee \$ _____ |
| Health | <u>4/13/06</u> | <u>[Signature]</u> | All minimum setbacks met? | TOTAL FEES \$ _____ |
| Fire Protection | | | YES <input type="checkbox"/> NO <input type="checkbox"/> | Sub-total paid \$ _____ |
| Is Sediment Control approval required prior to issuance? | | | Is Entrance Permit required? | Balance due \$ _____ |
| YES <input type="checkbox"/> NO <input type="checkbox"/> | | | YES <input type="checkbox"/> NO <input type="checkbox"/> | Check # _____ |
| CONTINGENCY CONSTRUCTION START: <input type="checkbox"/> | | | Historic District? | Validation # _____ |
| ONE STOP SHOP: <input type="checkbox"/> | | | YES <input type="checkbox"/> NO <input type="checkbox"/> | |
| | | | Lot Coverage for NewTown Zone _____ | |
| | | | SDP/Red-line approval date _____ | Accepted by _____ |

GENERAL NOTES:

- 1) THIS LOCATION DRAWING IS PREPARED FOR THE BENEFIT OF THE CLIENT SIGNING THE HOUSE LOCATION SURVEY APPROVAL FORM INsofar AS IT IS REQUIRED BY A LENDER OR TITLE INSURANCE COMPANY OR ITS AGENTS IN CONNECTION WITH THE COMTEMPLATED TRANSFER, FINANCING OR REFINANCING OF THE PROPERTY SHOWN HEREON. UNLESS INDICATED AS BEING A BOUNDARY SURVEY, THIS LOCATION DRAWING IS NOT INTENDED FOR USE IN THE ESTABLISHMENT OF PROPERTY LINES AND IS NOT TO BE RELIED UPON FOR THE ESTABLISHMENT OR LOCATIONS OF FENCES, GARAGES, BUILDINGS OR OTHER EXISTING OR FUTURE IMPROVEMENTS. AS A RESULT, THIS LOCATION DRAWING DOES NOT PROVIDE FOR ACCURATE IDENTIFICATION OF PROPERTY LINES, BUT SUCH IDENTIFICATION MAY NOT BE REQUIRED FOR THE TRANSFER OF TITLE OR SECURING FINANCING FOR RE-FINANCING.
- 2) SUBJECT PROPERTY IS SHOWN IN ZONE C ON THE NATIONAL FLOOD INSURANCE PROGRAM FLOOD INSURANCE RATE MAP OF HOWARD COUNTY, MARYLAND, COMMUNITY PANEL No. 2400440020 B EFFECTIVE DEC. 4, 1986.
- 3) THE OFFSETS FROM BUILDING LINE TO PROPERTY LINE AS SHOWN ON THE PLAT HEREON ARE TO AN ACCURACY OF PLUS OR MINUS 1" (±)
- 4) NO TITLE REPORT FURNISHED. SUBJECT TO ALL EASEMENTS, RIGHTS OF WAY AND CONDITIONS OF RECORD.
- 5) THE EXISTING WELL(S) SHOWN ON THIS PLAN (IDENTIFIED WITH THE ATTACHED WELL TAG NUMBER HO-94-2417) HAS BEEN FIELD LOCATED BY FISHER, COLLINS AND CARTER, INC. PROFESSIONAL LAND SURVEYOR(S) AND IS ACCURATELY SHOWN.

APPROVED

WALK THRU BUILDING PERMIT

BP# 800159063 A# 58993-P

APP. S. [Signature] DATE: 4/13/06

DESC. OF WORK: 10x14 addition

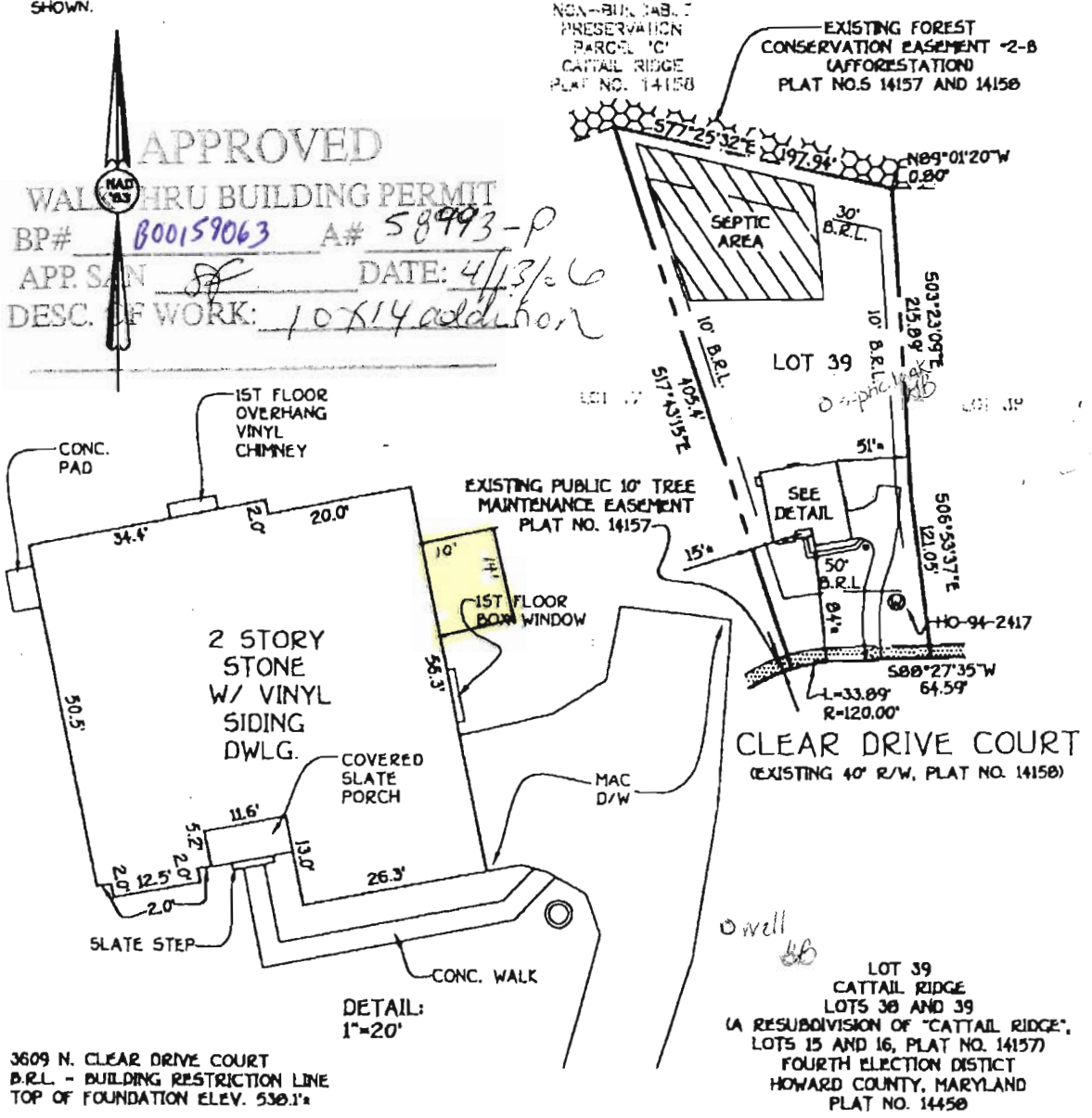

FISHER, COLLINS & CARTER, INC.
CIVIL ENGINEERING CONSULTANTS & LAND SURVEYORS

CENTRAL SQUARE OFFICE PARK - 2872 BALTIMORE NATIONAL FREE
ELICOTT CITY, MARYLAND 21042
(410) 441-2899

REC -

STATE OF MARYLAND
TERRELL A. FISHER
PROFESSIONAL LAND SURVEYOR

REG. # 10692

DATE 5-20-04

HOUSE LOCATION DRAWING

FOUNDATION LOCATION: 12/17/03
FINAL LOCATION: 5/20/04
BOUNDARY SURVEY: _____

SCALE: 1"=100'
DATE: 5/20/04
DRAWN BY: A.C.O. / V.L.I.
CHECKED BY: TAF
PROJECT No. 51896

NON-BUILDABLE
PRESERVATION
PARCEL 'C'
CATTAL RIDGE
PLAT NO. 14158

EXISTING FOREST
CONSERVATION EASEMENT *2-B
(AFFORESTATION)
PLAT NO. 5 14157 AND 14158

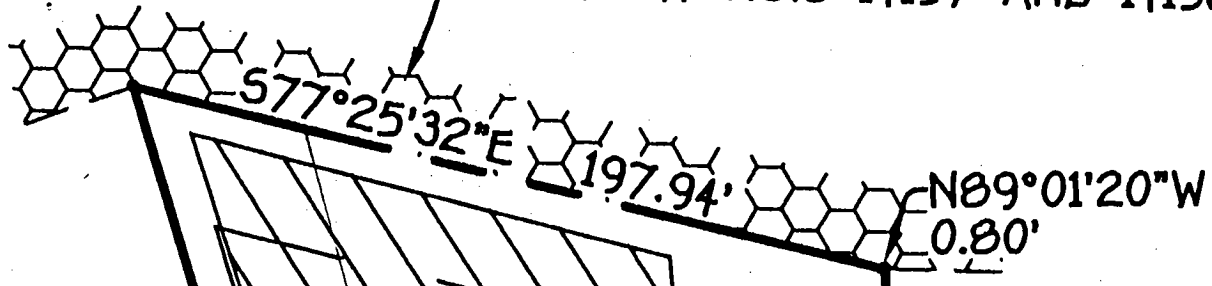

SEPTIC
AREA

30'
B.R.L.

10' B.R.L.

503°23'09\"/>

215.89'

LOT 39

LOT 17

LOT 38

10' B.R.L.
N17°43'15\"/>

405.41'

99'

51'±

Proposed
Deck
OK
KN

SEE
DETAIL

15'±

10' B.R.L.

506°53'37\"/>

121.05'

50'
B.R.L.

84'±

HO-94-2417

EXISTING PUBLIC 10' TREE
MAINTENANCE EASEMENT
PLAT NO. 14157



588°27'35\"/>

L=33.89'

R=120.00'

CLEAR DRIVE COURT
(EXISTING 40' R/W, PLAT NO. 14158)

APPROVED

WALK-THRU BUILDING PERMIT
BP# 600163753 A# 58993P

APP. SAN *Karen Brown* DATE: 5/12/05
DESC. OF WORK: *Deck*

1150