

5/4/82 App'd FS. 31909

PERMIT

P 31909
A 31410

5/3/82
5/4/82
a letter

SEWAGE DISPOSAL SYSTEM

MARYLAND STATE DEPARTMENT OF HEALTH

HOWARD COUNTY

05-391725

ELLICOTT CITY

DISTRICT 5th

INDEX

DATE 4/30/82

Jack Fyock IS PERMITTED TO INSTALL ALTER

ADDRESS 13775 Triadelphia Road, Glenelg, Md. 21737 PHONE 988-9270

SUBDIVISION _____ ROAD 10595 Route 108 LOT 4

PROPERTY OWNER Carl A. Segal (Trellis and Watkins, Inc., 6565 Pennecook Court, Col., Md.)

ADDRESS 10585 Route 108, Columbia, Md. 21044 730-1433

SPECIFICATIONS 3 bedrooms

SEPTIC TANK CAPACITY 1000 GALLONS

DRAIN FIELD _____ DEPTH _____ FEET, BOTTOM AREA _____ SQ. FT.

DEEP TRENCH _____ DEPTH _____ FEET, BOTTOM AREA _____ SQ. FT.

DRY WELL SEEPAGE PITS ABSORBENT SIDE-WALL AREA 125 SQ. FT. per bedroom.

INLET PIPE 3 FT. BELOW ORIGINAL GRADE. MAXIMUM DEPTH 11 FT. BELOW ORIGINAL GRADE

EFFECTIVE DEPTH AT 6 FT. BELOW ORIGINAL GRADE.

LOCATE DISPOSAL AREA 15 FT. FROM right LOT LINE AND 175 FT. FROM front LOT LINE AS SEEN WHEN FACING LOT FROM Route 108.

PLANS APPROVED BY Frank A. Skinner DATE 12/1/81

COVER NO WORK UNTIL INSPECTED AND APPROVED.

NEITHER THE HOWARD COUNTY COUNCIL NOR THE HEALTH DEPARTMENT IS RESPONSIBLE FOR THE SUCCESSFUL OPERATION OF ANY SYSTEM.

NOTE: IF TRENCH IS USED CALL FOR INSPECTION BEFORE PLACING GRAVEL IN TRENCH.

NOTE: NO DRY WELL SHALL EXCEED 15 FOOT IN DIAMETER.

NOTE: ALL PIPE FROM HOUSE TO DISPOSAL AREA MUST BE CAST IRON.

PERMIT VOID AFTER THREE YEARS.

NOTE: INSTALL STAND PIPE ON SEPTIC TANK AND DRY WELL. STAND PIPES MUST BE 6 INCHES IN DIAMETER. CAST IRON, CONCRETE OR TERRA COTTA ACCEPTED.

*INSTALLER IS RESPONSIBLE FOR OBTAINING FINAL APPROVAL ON THIS PERMIT.

A 31410

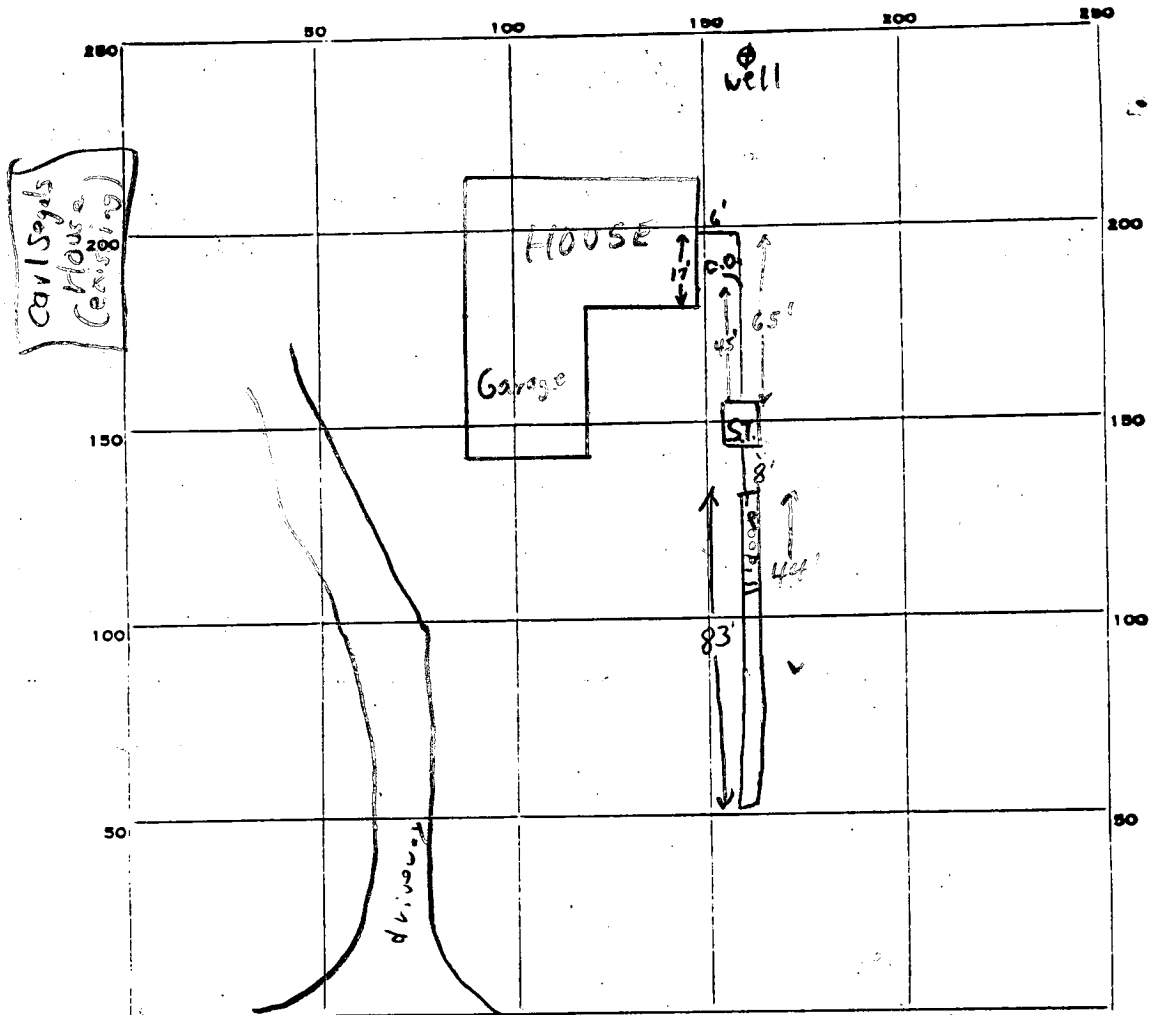

INDICATE NORTH. - NAME ADJOINING ROADWAY AS BASE LINE.
 ← to Rte 29 ← Med. Rte 108

PERMIT CARD verbal o.k. to proceed

S.T.	trench
O.K.	n.a.

SEPTIC TANK, LEVEL

CLEANOUTS

DISTRIBUTION BOX, LEVEL n.a.

TILE FIELD, DEPTH 11 FT. TRENCH WIDTH 2 FT.

GRAVEL DEPTH 11 FT. TOTAL LENGTH 83 FT.

83
5
415

NUMBER OF TRENCHES 1 ONE SIDE W/EG
~~TOTAL BOTTOM AREA~~ ±415

SEEPAGE PITS, INSIDE DIAMETER - FT. DEPTH BELOW INLET 7' FT.

ABSORBENT AREA ±415 SQ. FT.

REMARKS 5/3/82 Schedule 40 pipe used to tank & trench; dig last 36' of trench & call for inspection F.S.

5/4/82 O.K. to gravel rest of trench F.S.

5/4/82 O.K. to cancel work F.S.

DATE SYSTEM APPROVED 5/4/82

INSPECTOR F. Skinner

APPLICATION

SEWAGE DISPOSAL TESTING

STATE OF MARYLAND - DEPARTMENT OF HEALTH AND MENTAL HYGIENE

HOWARD COUNTY HEALTH DEPARTMENT
ENVIRONMENTAL HEALTH SERVICES

P. O. BOX 473 ELLICOTT CITY, MARYLAND 21043
TELEPHONE: 992-2330

A 31410

P _____
FIFTH

DISTRICT _____

DATE MAY 12, 1981

BLDG. PERMIT SIGNED
AND RETURNED 12/1/81
Serial # 48368

TO: THE COUNTY HEALTH OFFICER
ELLICOTT CITY, MARYLAND

I, HEREBY, APPLY FOR THE NECESSARY TEST IN ORDER TO CONSTRUCT (OR RECONSTRUCT) A SEWAGE DISPOSAL SYSTEM.

Developer ALLAN R. TRELIS Carl P. Segal
PROPERTY OWNER _____

ADDRESS 6565 PENNECOCK COURT, COLUMBIA, MARYLAND PHONE 730-4744 730-1483

PROPERTY LOCATION: 10585 Route 108
Columbia, Md. (Plot of 12/9) Nov #4 8/14/81

SUBDIVISION PROPERTY OF EARL P. DANDRIDGE LOT NO. 5 C.B.S.

ROAD AND DESCRIPTION 500'± EASTERLY FROM INTERSECTION OF MARYLAND ROUTE 108 AND ELIOT'S
OAK ROAD. 10595 Route 108

SIZE OF LOT 44,700 ± TYPE BLDG. SINGLE FAMILY
(NUMBER OF BEDROOMS)

THE SYSTEM INSTALLED UNDER THIS APPLICATION IS ACCEPTABLE ONLY UNTIL PUBLIC FACILITIES BECOME AVAILABLE. I FULLY UNDERSTAND THE
FEE CONNECTED WITH THE FILING OF THIS PERC TEST APPLICATION IS NON-REFUNDABLE UNDER ANY CIRCUMSTANCES. I ALSO AGREE TO COMPLY
WITH ALL M.O.S.H.A. REQUIREMENTS IN TESTING THIS LOT. Charles J. ...
(SIGNATURE OF APPLICANT)

APPROVED BY Frank Shenna FOR Drywell & trench DATE 12/1/81

REJECTED BY _____ FOR _____ DATE _____

HOLD PENDING FURTHER TESTS _____ DATE _____

REASONS FOR REJECTION OR HOLDING _____

THIS IS NOT A PERMIT

Now #4 8/1/81
all holes
SOIL PROFILE

Clay
Brown
Mica
Loam

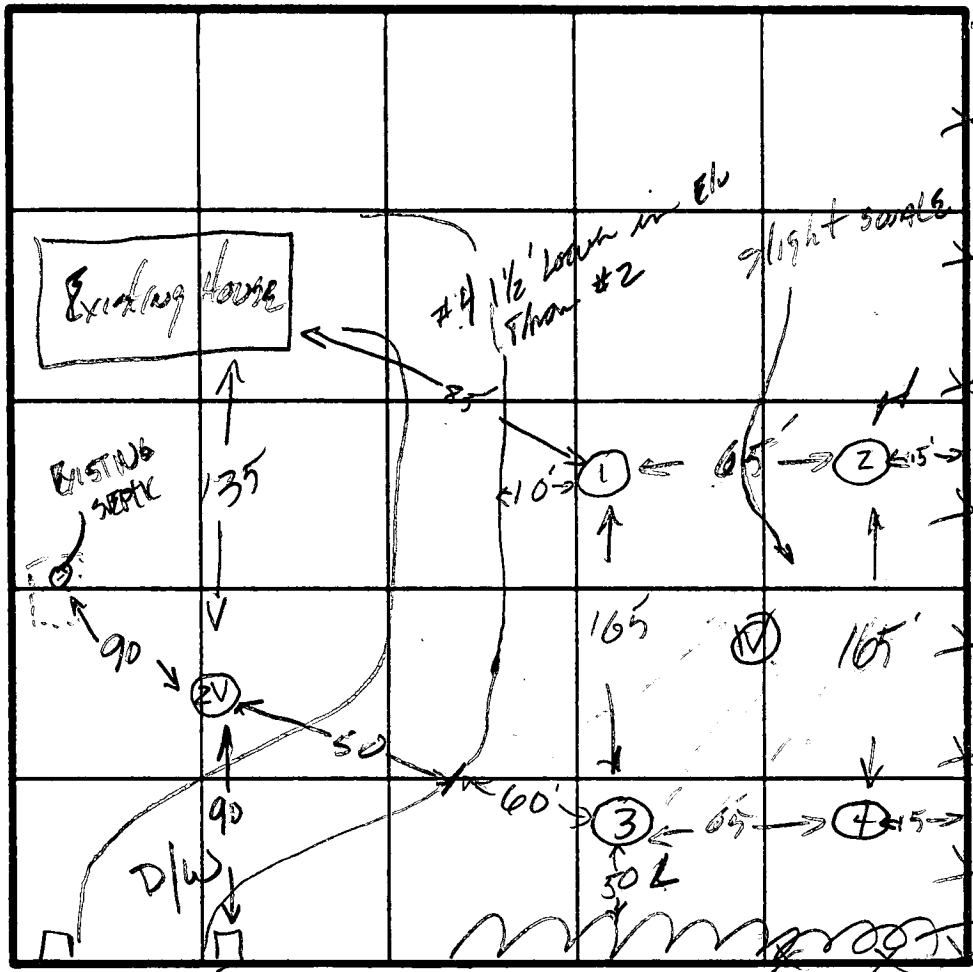

Inlet
No
DEEPER THAN
3' in order
to get through
swale + to
repair area
SR

Rt 108
INDICATE NORTH NAME ADJOINING ROADWAY AS BASE LINE.

DATE	TEST NO.	DEPTH	PRE-WET		TEST - 1" DROP		TIME
			START	STOP	START	STOP	
	1 S	4'	10:01				
	M	8 1/2'	10:01	10:03	10:03	10:09	7
	D	14 1/2'					
	2 S	8'	10:04	10:06	10:06	10:10	4
	M	10'	10:04	10:06	10:06	10:10	4
	D	15'					
	3 S	3'	10:15	10:19	10:19	10:26	7
	M	3'	10:15	10:17	10:17	10:20	3
	B	13'					
	1 Sa	6'	10:22	10:24	10:24	10:29	5
	S	3'	10:33	10:36	10:36	10:40	4
	M	7'	10:33	10:36	10:36	10:39	3
	D	13'					
	1V	14'	4 1/2' C/A-1				
	2V	14'	3' clay, Dr./, Brown - Grey Brown Mica loam				To 14'

NO PERC
Inlet
3'
MAX II
Good Ground
at 6'

REMARKS: Open hole, Dry well + Trench in (2)
inlet at 3' in order to get to repair area

TESTED BY: SR
ALSO PRESENT: Jack Fyack + SRIP
Anthony of F.C.C.

B 1 0353 SEQUENCE NO. WRA USE ONLY

STATE OF MARYLAND APPLICATION FOR PERMIT TO DRILL WELL

WRA PERMIT NUMBER

HO-73-4065

(THIS NUMBER IS TO BE PUNCHED IN COLS. 3-6 ON ALL CARDS)

please print or type

fill in this form completely

DATE RECEIVED 11-12-81 8 (WRA USE ONLY) 13 OWNER INFORMATION

TRELLIS + WATKINS, INC. LAST NAME OWNER FIRST NAME 15 34 6565 PENNECOAK CT 36 55 COLUMBIA, MD. 21045 TOWN 57 STATE 76 ZIP

B 3 LOCATION OF WELL COUNTY HOWARD SUBDIVISION CARL SEAGAL TRIP SECTION 4 LOT 4 NEAREST TOWN COLUMBIA MILES FROM TOWN 3 MI

B 1 CONTINUED DRILLER INFORMATION GEORGE F. EASTERDAY DRILLER'S NAME 77 LICENSE NO. 80 SIGNATURE DATE 11/10/81

B 4 DIRECTION OF WELL FROM TOWN (CIRCLE BOX) NEAR WHAT ROAD 108 ON WHICH SIDE OF ROAD (CIRCLE APPROPRIATE BOX) WEST EAST SOUTH DISTANCE FROM ROAD 350 (CIRCLE APPROPRIATE BOX)

B 2 WELL INFORMATION APPROX. PUMPING RATE (GAL. PER MIN) 5 AVERAGE DAILY QUANTITY NEEDED (GAL. PER DAY) 5700

USE FOR WATER (CIRCLE APPROPRIATE BOX) HOME (SINGLE OR DOUBLE HOUSEHOLD UNIT ONLY) FARMING (LIVESTOCK WATERING & AGRICULTURAL IRRIGATION) INDUSTRIAL, COMMERCIAL, STATE AND FEDERAL GOV. OTHER (REQUIRES APPROPRIATION PERMIT) PUBLIC OR PRIVATE WATER COMPANY (REQUIRES APPROPRIATION PERMIT AND STATE HEALTH DEPARTMENT APPROVAL) TEST, OBSERVATION, MONITORING (MAY REQUIRE APPROPRIATION PERMIT)

SHOW LOCATION OF WELL WITH AN "X" IN THIS BOX 1 DEC 81 WELL GROUTE OK RT. WRITE THE BOX NUMBER FROM THE MAP HERE 830 4 510 0

APPROXIMATE DEPTH OF WELL 150 FEET APPROXIMATE DIAMETER OF WELL 6 INCH

Method of Drilling (circle one) BORED (OR AUGERED) JETTED JETTED & DRIVEN AIR ROTARY AIR PERCUSSION ROTARY (HYDRAULIC) CABLE REVERSE ROTARY DRIVE POINT ROTARY other

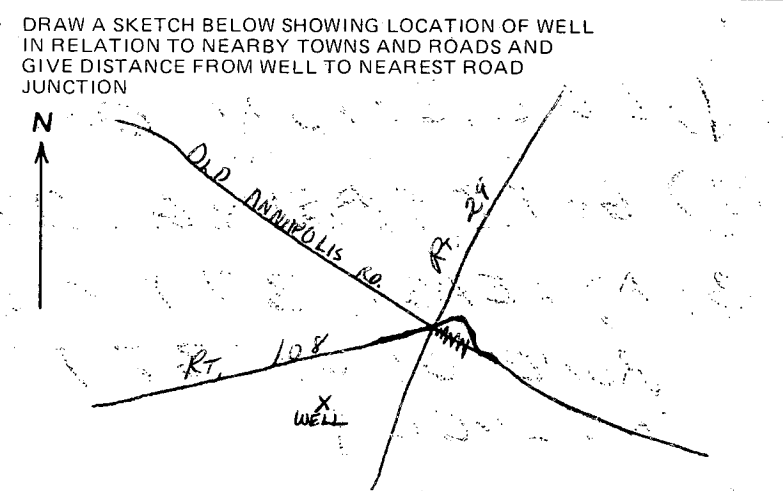

REPLACEMENT OR DEEPEMED WELLS (Circle Appropriate Box) THIS WELL WILL NOT REPLACE AN EXISTING WELL THIS WELL WILL REPLACE A WELL THAT WILL BE ABANDONED AND SEALED THIS WELL WILL REPLACE A WELL THAT WILL BE USED AS A STANDBY THIS WELL WILL DEEPEM AN EXISTING WELL PERMIT NUMBER OF WELL TO BE REPLACED OR DEEPEMED (IF AVAILABLE) 41 52

B 4 NOT TO BE FILLED IN BY DRILLER HEALTH DEPARTMENT APPROVAL COUNTY NAME HOWARD COUNTY NO. 231410 STATE HEALTH SIGNATURE Frank Skinner, Sanitarian DATE 11/23/81 NORTH 510 EAST 0834 ELEV. (FT.) GRID 50 55 GRID 57 63 65 68

Not to be filled in by driller (WRA USE ONLY) APPROX. PERMIT NUMBER GAP FORCE INITIALS CONDITIONS HO-73-4065

B 5 SPECIAL CONDITIONS (WRA USE ONLY)

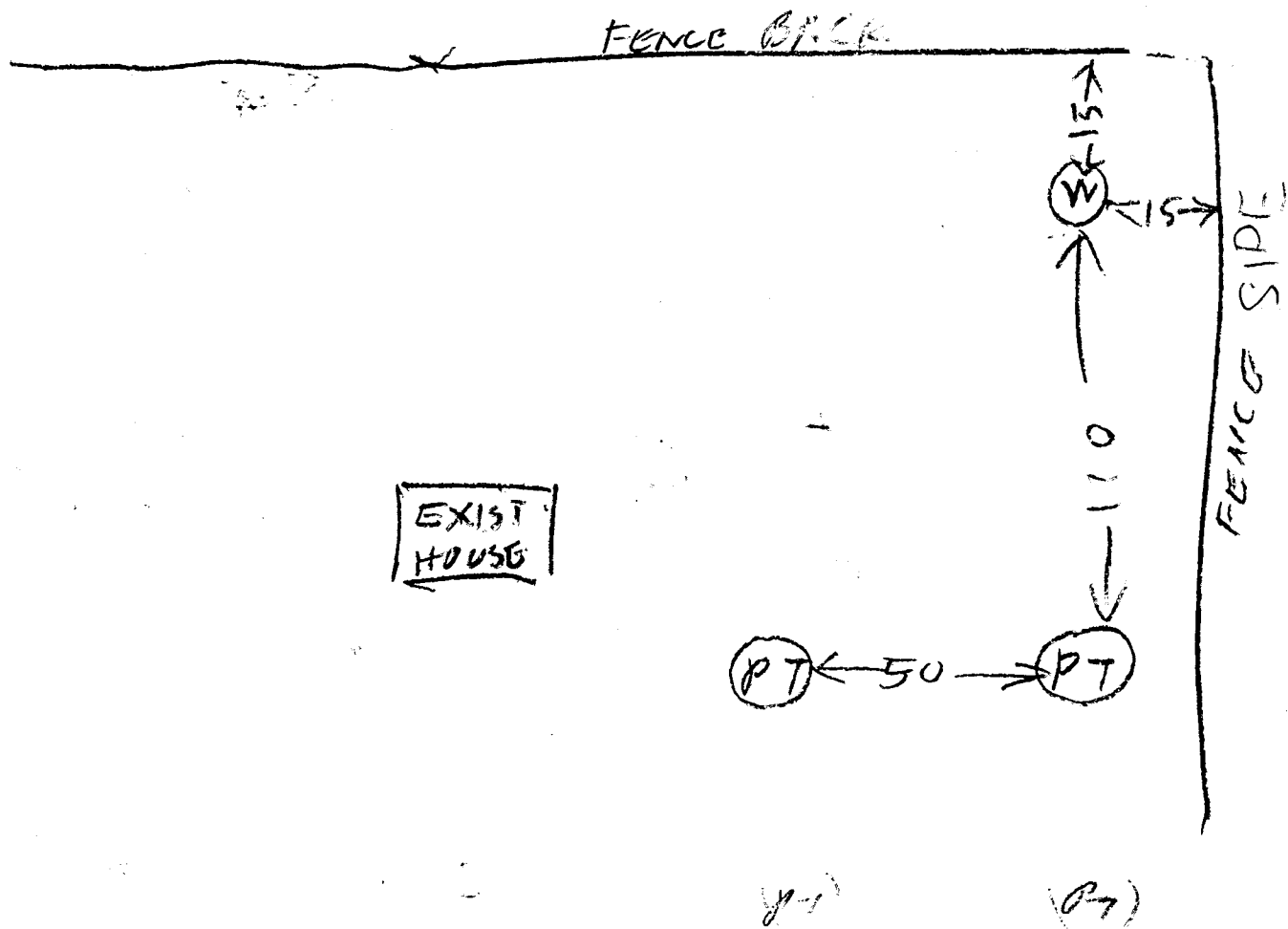

1 DEC 81

- ① LOCATION OK
- ② 66 FT CASING 2 FT OUT OF GROUND
- ③ AT LEAST 37 FT OPEN HOLE (GROUTING ROPE ONLY 37 FT LONG MORE ROPE NEEDED)
- ④ 16 BAGS
- ⑤ WELL IS OK

B HODGES

MARYLAND ROUTE 108

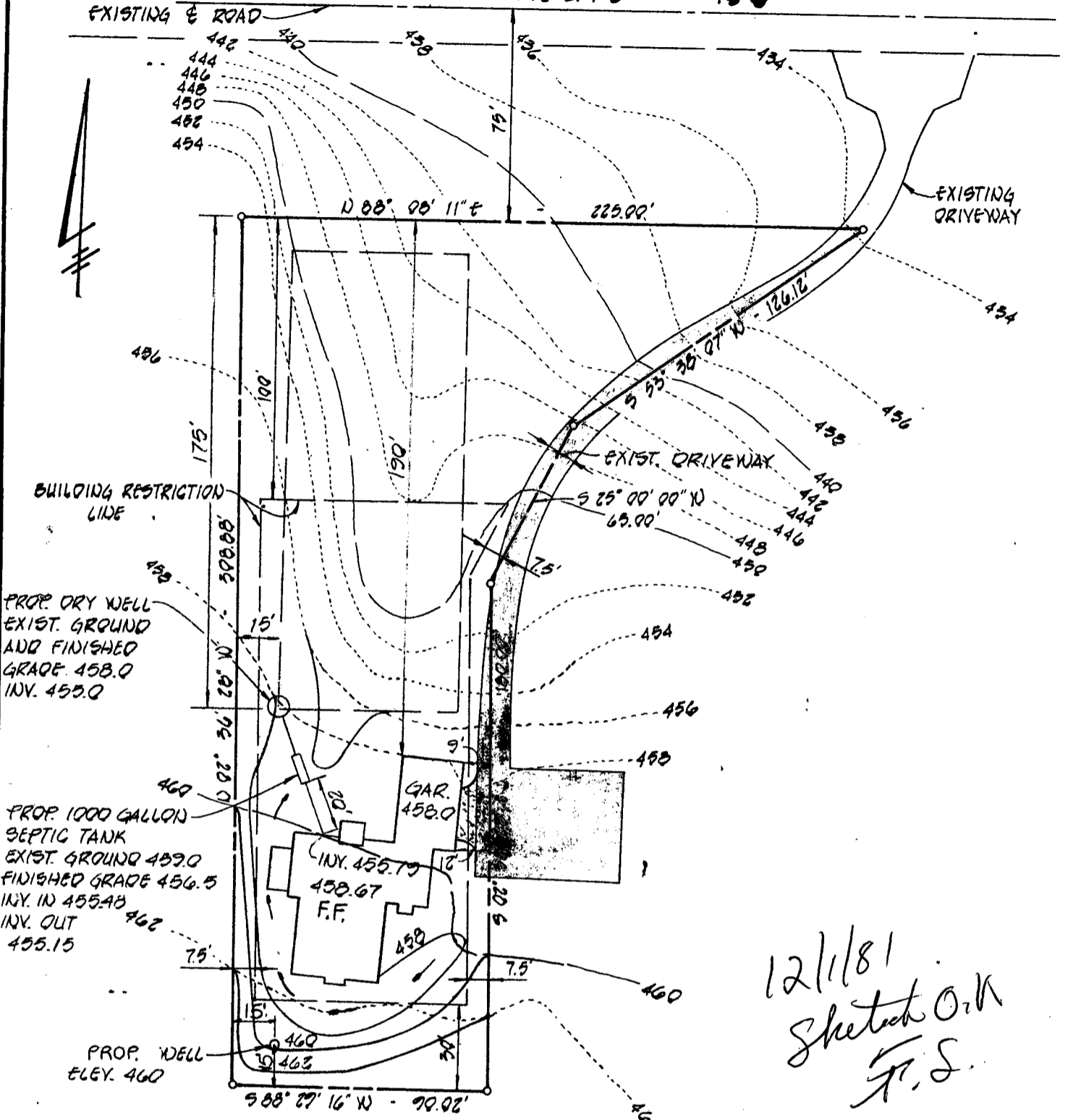

12/1/81
 Sketch OK
 F.S.

THE WELL WILL BE DRILLED AT THE LOCATION SHOWN ABOVE

E. D. Collins

FISHER, COLLINS AND CARTER, INC.
 CONSULTING ENGINEERS AND LAND SURVEYORS
 8388 COURT AVENUE
 ELLICOTT CITY, MARYLAND 21043

PLAN TO ACCOMPANY APPLICATION FOR
 BUILDING PERMIT, LOT # 4
SEGAL PROPERTY
 5TH ELECTION DISTRICT HOWARD COUNTY, MARYLAND
 SCALE: 1"=50'
 NOVEMBER 20, 1981

C 1350

SEQUENCE NO. (OEP USE ONLY)

STATE OF MARYLAND WELL COMPLETION REPORT

THIS REPORT MUST BE SUBMITTED WITHIN 45 DAYS AFTER WELL IS COMPLETED.

(THIS NUMBER IS TO BE PURCHASED IN COLS. 3-6 ON ALL CARDS)

COUNTY NUMBER A 31410

Date Received (OEP use only)

DATE WELL COMPLETED

120181

Depth of Well

140

(TO NEAREST FOOT)

PERMIT NO.

FROM "PERMIT TO DRILL WELL"

HO-73-4065

OWNER Trellis & Watkins Inc.

STREET OR RFD Md. Rte 108

TOWN Columbia

SUBDIVISION Carl Segal property

SECTION

LOT 47

WELL LOG Not required for driven wells STATE THE KIND OF FORMATIONS PENETRATED, THEIR COLOR, DEPTH, THICKNESS AND IF WATER BEARING

Table with columns: DESCRIPTION (Use additional sheets if needed), FEET (FROM, TO), Check if water bearing. Rows include: Top Soil 0-3, Brown mica 3-25, Dark Brown mica 25-60, Brown mica 60-79, Blue mica 79-85, Brown mica 85-140.

WELL HAS BEEN GROUTED (YES Y, NO N) TYPE OF GROUTING MATERIAL CEMENT CM BENTONITE CLAY BC NO. OF BAGS 16 NO. OF POUNDS 1600 GALLONS OF WATER 80 DEPTH OF GROUT SEAL (to nearest foot) from 0 to 37

CASING RECORD casing types insert appropriate code below ST STEEL CO CONCRETE PL PLASTIC OT OTHER

MAIN CASING TYPE ST Nominal diameter top(main)casing (nearest inch) 6 60 Total depth of main casing (nearest foot) 6 60

OTHER CASING (if used) diameter inch. depth (feet) from to

SCREEN RECORD screen type or open-hole insert appropriate code below ST STEEL BR BRASS BRONZE HO OPEN HOLE PL PLASTIC OT OTHER

DEPTH (nearest ft.) HO 64 140

- CIRCLE APPROPRIATE BOX A A WELL WAS ABANDONED AND SEALED WHEN THIS WELL WAS COMPLETED E ELECTRIC LOG OBTAINED P TEST WELL CONVERTED TO PRODUCTION WELL

I HEREBY CERTIFY THAT THIS WELL HAS BEEN CONSTRUCTED IN ACCORDANCE WITH COMAR 10.17.13 "WELL CONSTRUCTION" AND IN CONFORMANCE WITH ALL CONDITIONS STATED IN THE ABOVE CAPTIONED PERMIT, AND THAT THE INFORMATION PRESENTED HEREIN IS ACCURATE AND COMPLETE TO THE BEST OF MY KNOWLEDGE.

DRILLERS IDENT. NO. 70 DRILLERS SIGNATURE [Signature] SITE SUPERVISOR [Signature]

SLOT SIZE 2 3 DIAMETER OF SCREEN (NEAREST INCH) from to

GRAVEL PACK IF WELL DRILLED WAS FLOWING WELL CIRCLE BOX F

OEP USE ONLY (NOT TO BE FILLED IN BY DRILLER) T (E.R.O.S.) W Q TELESCOPE CASING LOG INDICATOR OTHER DATA

PUMPING TEST HOURS PUMPED (nearest hour) 4 PUMPING RATE (gal. per min. to nearest gal.) 10 METHOD USED TO MEASURE PUMPING RATE BUCKET WATER LEVEL (distance from land surface) BEFORE PUMPING 80 WHEN PUMPING 140 TYPE OF PUMP USED (for test) A air P piston T turbine C centrifugal R rotary O other (describe below) J jet S submersible

PUMP INSTALLED YES NO DRILLER WILL INSTALL PUMP (CIRCLE APPROPRIATE BOX) Y N IF DRILLER INSTALLS PUMP, THIS SECTION MUST BE COMPLETED FOR ALL WELLS EXCEPT HOME USE TYPE OF PUMP (WRITE APPROPRIATE LETTER IN BOX - SEE ABOVE: (A, C, J, P, R, S, T, O)) CAPACITY: GALLONS PER MINUTE (to nearest gallon) PUMP HORSE POWER PUMP COLUMN LENGTH (nearest ft.) CASING HEIGHT (circle appropriate box and enter casing height) LAND SURFACE

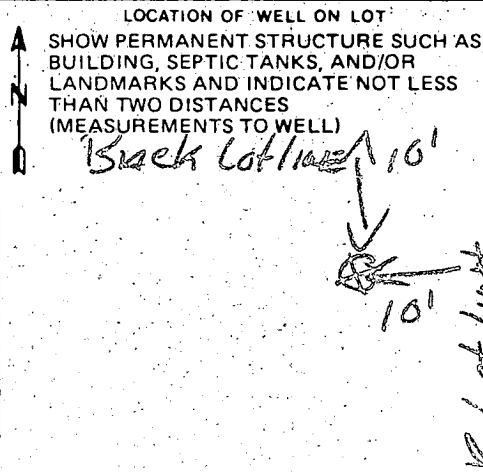

COORDINATE TABLE		
NO.	NORTH	EAST
1	510597.10	834423.06
2	510611.46	834864.55
3	510300.44	834940.44
4	510283.59	834302.22
5	510463.41	834294.03
6	510522.32	834321.50

NOTE: THE COORDINATES SHOWN HEREON ARE BASED ON THE MD STATE GRID SYSTEM.

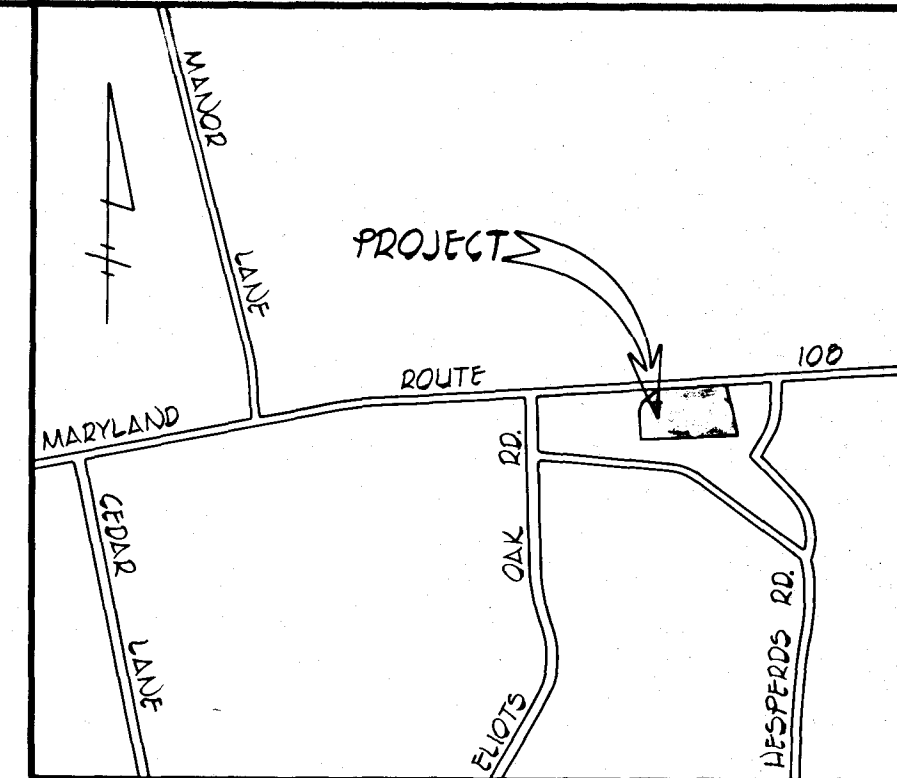

VICINITY MAP
SCALE: 1" = 1200'

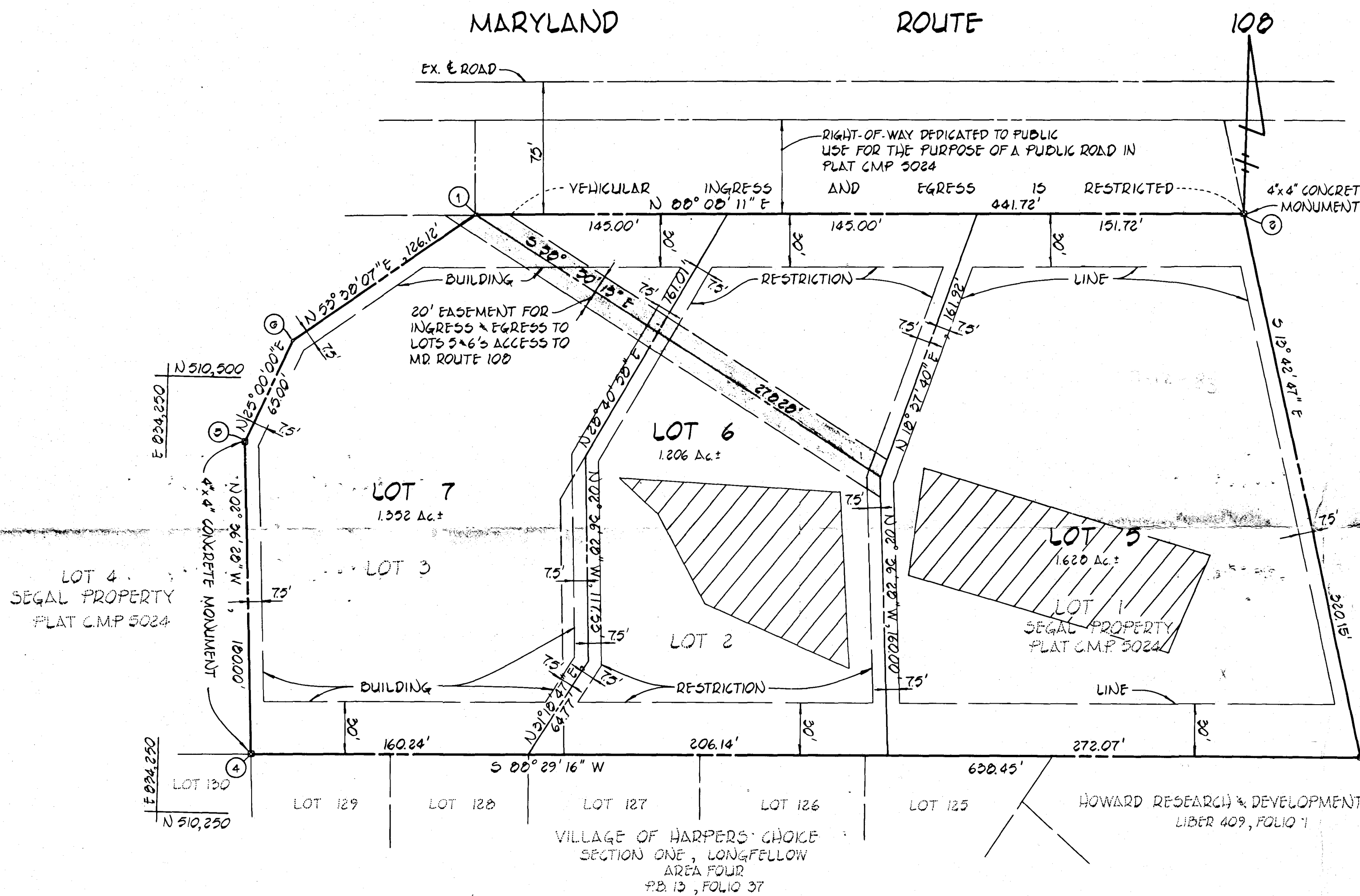

- NOTES:
- THIS AREA DESIGNATES A PRIVATE SEWAGE EASEMENT OF 10,000 SQUARE FEET AS REQUIRED BY THE MARYLAND STATE DEPARTMENT OF HEALTH AND MENTAL HYGIENE FOR INDIVIDUAL SEWAGE DISPOSAL. IMPROVEMENTS OF ANY NATURE IN THIS AREA ARE RESTRICTED UNTIL PUBLIC SEWAGE IS AVAILABLE. THESE EASEMENTS SHALL BECOME NULL AND VOID UPON CONNECTION TO A PUBLIC SEWAGE SYSTEM. THE COUNTY HEALTH OFFICER SHALL HAVE THE AUTHORITY TO GRANT VARIANCES FOR ENCROACHMENTS INTO THE PRIVATE SEWAGE EASEMENT. RECORDATION OF A MODIFIED SEWAGE EASEMENT SHALL NOT BE NECESSARY.
 - THE LOTS SHOWN HEREON COMPLY WITH THE MINIMUM OWNER-SHIP WIDTH AND LOT AREA AS REQUIRED BY THE MARYLAND STATE DEPARTMENT OF HEALTH AND MENTAL HYGIENE.
 - SUBJECT PROPERTY ZONED R-12 PER 10/3/77 COMPREHENSIVE ZONING PLAN.
 - THIS PROPERTY IS SUBJECT TO VP 81-107.
 - THE COORDINATES SHOWN HEREON WERE ESTABLISHED FROM THE HOWARD COUNTY CONTROL SURVEY STATIONS.
- | | | |
|----------|------------|------------|
| #2840004 | N510694.15 | E835496.82 |
| #2840005 | N510686.39 | E834230.42 |
- THERE IS AN EXISTING DWELLING ON LOT 6 & LOT 7.
 - THE PURPOSE OF THE PLAT IS TO REVISE THE LOT LINE BETWEEN LOTS 6 & 7, THE BUILDING RESTRICTION LINES OF LOTS 5, 6 & 7, AND TO SHOW THE PRIVATE SEWAGE EASEMENT FOR LOT 5.

HOWARD RESEARCH & DEVELOPMENT CORP.
LIBER 409, FOLIO 1
7-6 83 5478

OWNER'S
A. CARL SEGAL
10505 MARYLAND ROUTE 100
COLUMBIA, MARYLAND 21044
AND
ALEXANDER WHITENER
5370 SMOOTH MEADOW WAY
COLUMBIA, MARYLAND 21044

TOTAL NUMBER OF LOTS 3
TOTAL AREA OF LOTS 4.186 Ac.±
AREA OF PUBLIC ROAD NONE
TOTAL AREA OF SUBDIVISION 4.186 Ac.±

APPROVED: FOR PRIVATE WATER AND PRIVATE SEWAGE SYSTEMS, HOWARD COUNTY HEALTH DEPARTMENT.
Joseph J. Sullivan 7-1-83
HOWARD COUNTY HEALTH OFFICER DATE

APPROVED: HOWARD COUNTY OFFICE OF PLANNING AND ZONING
Donald L. Hamrick 7-5-83
DIRECTOR DATE

APPROVED: FOR STORM DRAINAGE SYSTEMS, AND PUBLIC ROADS.
HOWARD COUNTY DEPARTMENT OF PUBLIC WORKS
Greg F. Nempe 6-21-83
DIRECTOR DATE

OWNER'S CERTIFICATE

WE, A. CARL SEGAL AND HELENE M. SEGAL, HIS WIFE, ALEXANDER WHITENER AND ZENOBIA A. WHITENER, HIS WIFE, ALEXANDER J. WHITENER AND JEAN V. WHITENER, OWNERS OF THE PROPERTY SHOWN AND DESCRIBED HEREON, HEREBY ADOPT THIS PLAN OF SUBDIVISION AND IN CONSIDERATION OF THE APPROVAL OF THIS FINAL PLAT BY THE OFFICE OF PLANNING AND ZONING ESTABLISH THE MINIMUM BUILDING RESTRICTION LINES AND GRANT UNTO HOWARD COUNTY, MARYLAND, ITS SUCCESSORS AND ASSIGNS, (1) THE RIGHT TO LAY, CONSTRUCT AND MAINTAIN SEWERS, DRAINS, WATER PIPES AND OTHER MUNICIPAL UTILITIES AND SERVICES, IN AND UNDER ALL ROADS, AND STREET RIGHT-OF-WAYS AND THE SPECIFIC EASEMENT AREAS SHOWN HEREON; (2) THE RIGHT TO REQUIRE DEDICATION FOR PUBLIC USE THE BEDS OF THE STREETS AND/OR ROADS AND FLOODPLAINS AND OPEN SPACE WHERE APPLICABLE AND FOR GOOD AND OTHER VALUABLE CONSIDERATION, HEREBY GRANT THE RIGHT AND OPTION TO HOWARD COUNTY TO ACQUIRE THE FEE SIMPLE TITLE TO THE BEDS OF THE STREETS AND/OR ROADS AND FLOODPLAINS, STORM DRAINAGE FACILITIES AND OPEN SPACE WHERE APPLICABLE; AND (3) THE RIGHT TO REQUIRE DEDICATION OF WATERWAYS AND DRAINAGE EASEMENTS FOR THE SPECIFIC PURPOSE OF THEIR CONSTRUCTION, REPAIR AND MAINTENANCE; AND (4) THAT NO BUILDING OR SIMILAR STRUCTURE OF ANY KIND SHALL BE ERECTED ON OR OVER THE SAID EASEMENTS AND RIGHT-OF-WAYS. WITNESS MY HAND THIS 23 DAY OF JUNE, 1983.

A. CARL SEGAL
Alexander Whitener
ALEXANDER WHITENER

HELENE M. SEGAL
Jean V. Whitener
JEAN V. WHITENER

ZENOBIA A. WHITENER
Alexander J. Whitener
ALEXANDER J. WHITENER

DEVELOPED
ALAN R. TRELIS
6565 PENNECOCK COURT
COLUMBIA, MARYLAND 21044

FISHER, COLLINS AND CARTER, INC.
CIVIL ENGINEERS & LAND SURVEYORS
6500 COURT AVENUE
ELLICOTT CITY, MARYLAND 21043

SURVEYOR'S CERTIFICATE

I HEREBY CERTIFY THAT THE FINAL PLAT SHOWN HEREON IS CORRECT, THAT IT IS A SUBDIVISION OF PART OF THE LANDS CONVEYED BY EARL P. DANDRIDGE AND IRENE B. DANDRIDGE, HIS WIFE, TO A. CARL SEGAL AND HELENE M. SEGAL, HIS WIFE, BY DEED DATED JULY 28, 1979 AND RECORDED IN THE LAND RECORDS OF HOWARD COUNTY, MARYLAND IN LIBER 954 AT FOLIO 304, AND ALL OF THE LAND CONVEYED BY A. CARL SEGAL AND HELENE M. SEGAL, HIS WIFE, TO ALEXANDER WHITENER AND ZENOBIA A. WHITENER, HIS WIFE, ALEXANDER J. WHITENER AND JEAN V. WHITENER BY DEED DATED SEPTEMBER 15, 1982 AND RECORDED IN THE AFORESAID LAND RECORDS IN LIBER (1119) AT FOLIO (0123) AND THAT ALL MONUMENTS ARE IN PLACE AS SHOWN ACCORDANCE WITH THE ANNOTATED COPY OF SAID LAND AS AMENDED.

RECORDED AS PLAT No. ON 1982, AMONG THE LAND RECORDS OF HOWARD COUNTY, MARYLAND.

LOTS 5, 6 & 7
SEGAL PROPERTY
A RESUBDIVISION OF LOTS 1-3
5TH ELECTION DISTRICT
HOWARD COUNTY, MARYLAND
TAX MAP 29 PARCEL 113
SCALE: 1" = 50' APRIL 14, 1983
F 02-26

6/29/1983
RONALD B. CARTER LS# 10704 DATE

N88°8'11"E

S07°36'28"E

LOT 4
34,587 Sq.Ft.
0.794 Ac.

EXISTING
SEPTIC
RESERVE
AREA

100' BRL

DRIVEWAY EASEMENT

DRIVEWAY EASEMENT

65°00'

LOT 3

*5/1/00
Proposed pool
location
or as
shown*

83' SEPTIC TRENCH

SEPTIC TANK

N00°00'00"E
S07°36'28"E

FRONT

EXISTING
DRIVEWAY

EXISTING
RESIDENCE

EX. WOOD
DECK

FILTER
PAD

LANDSCAPE TIE WALL
HEIGHT NOT TO EXCEED
30" - APPROX 35' LO
(BY OWNER)

400 Sq.Ft. BROOM FINI
CONCRETE DECK
(BY MPI)

215 Ln.Ft., 48" HIGH
WOOD FENCE, TO CODE
(BY OWNER)

308.88

S88°29'16"W

90.02'

30' BRL 47'

18' x 32'
POOL

EX. WELL

33'

18'

180.00'

33'

18'

18'

18'

HOWARD COUNTY PERMIT APPLICATION

PERMIT NUMBER

B00124171

Building Address 10395 Rt. 108 Clarksvilleville
Columbia MD 21044

Suite/Apt. #: _____ SDP/WP/Petition #: _____

Census Tract _____ Subdivision _____

Section _____ Area _____ Lot _____

Tax Map 152L Parcel 4 Grid _____

Zoning _____ Map Coordinates _____ Lot size _____

Property Owner's Name Carole Klawauskij
 Address 10595 Rt. 108

City Columbia State MD Zip Code 21044

Home Phone 410-730-6562 Work Phone 410-730-6362

Applicant's Name & Mailing Address, (if other than stated hereon):
Diana Krausz
9515 Gateway Lane #119
Columbia MD 21046

Phone 410-495-6600 Fax _____

Existing Use SFD

Proposed Use SFD w/ pool & fence

Estimated Construction Cost \$ 20,000

Description of Work 32' x 12' x 6' = 2304 sq ft. concrete pool 3' x 6' deep cast in place, filled by truck
215' length of 4' high wood fence 35' of baseboard to wall

Contractor Company Maryland Pools Inc.

Contact Person Diana L. Krausz

Address 9515 Gateway Lane #119

City Columbia State MD Zip Code 21046

License No. 00094

Phone 410-495-6600 Fax _____

Occupant or Tenant not to exceed 30"

Contact Name _____

Address _____

City _____ State _____ Zip Code _____

Phone _____ Fax _____

Engineer or Architect Company _____

Contact Person _____

Address _____

City _____ State _____ Zip Code _____

Phone _____ Fax _____

BUILDING DESCRIPTION - COMMERCIAL

BUILDING DESCRIPTION - RESIDENTIAL

Building Characteristics	Utilities
Height: _____	Water Supply: _____ <input type="checkbox"/> Public <input type="checkbox"/> Private
No. of stories: _____	Sewage Disposal: _____ <input type="checkbox"/> Public <input type="checkbox"/> Private
Gross area, sq. ft. per floor: _____	Electric Yes <input type="checkbox"/> No <input type="checkbox"/>
Use group: _____	Gas Yes <input type="checkbox"/> No <input type="checkbox"/>
Construction type: _____ <input type="checkbox"/> Reinforced Concrete <input type="checkbox"/> Structural Steel <input type="checkbox"/> Masonry <input type="checkbox"/> Wood Frame	Heating System: _____ <input type="checkbox"/> Electric <input type="checkbox"/> Oil <input type="checkbox"/> <input type="checkbox"/> Natural Gas <input type="checkbox"/> <input type="checkbox"/> Propane Gas <input type="checkbox"/>
<input type="checkbox"/> State Certified Modular	Sprinkler system: N/A <input type="checkbox"/> <input type="checkbox"/> Full <input type="checkbox"/> Partial <input type="checkbox"/> Other Suppression # of Heads _____

Building Characteristics	Utilities
SF Dwelling <input type="checkbox"/> SF Townhouse <input type="checkbox"/>	Water Supply: _____ <input type="checkbox"/> Public <input checked="" type="checkbox"/> Private
Depth _____ Width _____	Sewage Disposal: _____ <input type="checkbox"/> Public <input checked="" type="checkbox"/> Private
1st floor: _____	Electric Yes <input type="checkbox"/> No <input type="checkbox"/>
2nd floor: _____	Gas Yes <input type="checkbox"/> No <input type="checkbox"/>
Basement: _____	Heating System: _____ <input type="checkbox"/> Electric <input type="checkbox"/> Oil <input type="checkbox"/> <input type="checkbox"/> Natural Gas <input type="checkbox"/> <input type="checkbox"/> Propane Gas <input type="checkbox"/>
Finished Basement <input type="checkbox"/> Unfinished Basement <input type="checkbox"/>	Sprinkler system: N/A <input type="checkbox"/> <input type="checkbox"/> NFPA #13D <input type="checkbox"/> NFPA #13R <input type="checkbox"/> Other: _____
Crawl space <input type="checkbox"/> Slab on Grade <input type="checkbox"/>	
No. of Bedrooms _____	
Multi-family dwellings: No. of efficiency units: _____ No. of 1 BR units: _____ No. of 2 BR units: _____ No. of 3 BR units: _____	
Other Structure: _____	
Dimensions: _____	
Footings: _____	
Roof: _____	
<input type="checkbox"/> State Certified Modular <input type="checkbox"/> Manufactured Home	

THE UNDERSIGNED HEREBY CERTIFIES AND AGREES AS FOLLOWS: (1) THAT HE/SHE IS AUTHORIZED TO MAKE THIS APPLICATION; (2) THAT THE INFORMATION IS CORRECT; (3) THAT HE/SHE WILL COMPLY WITH ALL REGULATIONS OF HOWARD COUNTY WHICH ARE APPLICABLE THERETO; (4) THAT HE/SHE WILL PERFORM NO WORK ON THE ABOVE REFERENCED PROPERTY NOT SPECIFICALLY DESCRIBED IN THIS APPLICATION; (5) THAT HE/SHE GRANTS COUNTY OFFICIALS THE RIGHT TO ENTER ONTO THIS PROPERTY FOR THE PURPOSE OF INSPECTING THE WORK PERMITTED AND POSTING NOTICES.

Diana L. Krausz
 Applicant's Signature
 Title/Company _____

Diana L. Krausz
 Print Name
5/11/00
 Date

Checks payable to: DIRECTOR OF FINANCE OF HOWARD COUNTY

** PLEASE WRITE NEATLY AND LEGIBLY. **

- FOR OFFICE USE ONLY -

AGENCY	DATE	SIGNATURE APPROVAL
Land Development, DPZ		
State Highways		
Building Official		
Dev. Engineering, DPZ		
Health	<u>5/11/00</u>	<u>[Signature]</u>
Fire Protection		

DPZ SETBACK INFORMATION
Front: _____
Rear: _____
Side: _____
Side St.: _____
All minimum setbacks met? YES <input type="checkbox"/> NO <input type="checkbox"/>
Is Entrance Permit required? YES <input type="checkbox"/> NO <input type="checkbox"/>
Historic District? YES <input type="checkbox"/> NO <input type="checkbox"/>
Lot Coverage for New Town Zone _____
SDP/Red-line approval date _____

PROPERTY ID#	PROPERTY ID#
<u>46126</u>	
Filing fee	\$ _____
Permit fee	\$ _____
Excise tax	\$ _____
Sub-total paid	\$ _____
Add'l permit fee	\$ _____
TOTAL FEES	\$ _____
Balance due	\$ _____
Check	# _____
Validation	# _____

CONTINGENCY CONSTRUCTION START:

ONE STOP SHOP:

Distribution of Copies- White: Building Official Green: LDD, DPZ Yellow: DED, DPZ Pink: Health Gold: SHA