

7/12/83

PERMIT

*approved
7-12-83
C. Williams*

P 32631

A 31367

SEWAGE DISPOSAL SYSTEM

MARYLAND STATE DEPARTMENT OF HEALTH

HOWARD COUNTY
BUREAU OF ENVIRONMENTAL HEALTH
992-2330

01-326253

ELLICOTT CITY
DISTRICT 4th

INDEX

DATE 4/5/83

John Boetker

IS PERMITTED TO INSTALL ALTER

ADDRESS 16457 Frederick Road, Woodbine, Md. 21797 PHONE 854-6087

SUBDIVISION _____ ROAD 17014 Hardy Road LOT 33A

PROPERTY OWNER Billy and Shirley Miles

ADDRESS XX 302 N. Frederick Avenue, Gaithersburg, Md. Phone: 869-6136

IF GARBAGE GRINDER IS USED INCREASE SEPTIC TANK CAPACITY BY 50% AND ABSORPTION AREA BY 22%.

GARBAGE GRINDER? YES _____ NO According to Mr. John Boetker.

SEPTIC TANK CAPACITY 1000 GALLONS NUMBER OF BEDROOMS 3

DRY WELL - To have 160 sq. ft. effective absorbent area per bedroom. Dry well inlet to be no deeper than 4 feet below original grade. Bottom of dry well no deeper than 10 feet below original grade. Place the dry well 145 feet from the rear lot line and 15 feet from the left sideline as seen when facing the lot from Hardy Road.

6/9/83 OK. To use existing drywell in lieu of 20' trench off new drywell. use a distribution box to connect 2 drywells to septic tank S.S.

PLANS APPROVED BY Frank A. Skinner DATE 4/5/83

- COVER NO WORK UNTIL INSPECTED AND APPROVED.
- NEITHER THE HOWARD COUNTY COUNCIL NOR THE HEALTH DEPARTMENT IS RESPONSIBLE FOR THE SUCCESSFUL OPERATION OF ANY SYSTEM.
- NOTE: IF TRENCH IS USED CALL FOR INSPECTION BEFORE AND AFTER PLACING GRAVEL IN TRENCH.
- NOTE: NO DRY WELL SHALL EXCEED 15 FOOT IN DIAMETER. NO ABSORPTION TRENCH TO EXCEED 100 FEET IN LENGTH.
- NOTE: ALL PIPE FROM HOUSE TO SEPTIC TANK MUST BE CAST IRON OR SCHEDULE 40 PVC OR ABS.
- PERMIT VOID AFTER THREE YEARS.
- NOTE: INSTALL STAND PIPE ON SEPTIC TANK AND DRY WELL. STAND PIPES MUST BE 6 INCHES IN DIAMETER. CAST IRON, CONCRETE OR TERRA COTTA, OR PVC OR ABS ACCEPTED. IF TOP OF SEPTIC TANK IS DEEPER THAN 3 FEET MANHOLE TO GRADE REQUIRED.

***INSTALLER IS RESPONSIBLE FOR OBTAINING FINAL APROVAL ON THIS PERMIT**

*CALL 992-2330 FOR INSPECTION OF SEPTIC SYSTEMS.

EH - 2-1082

A 31367

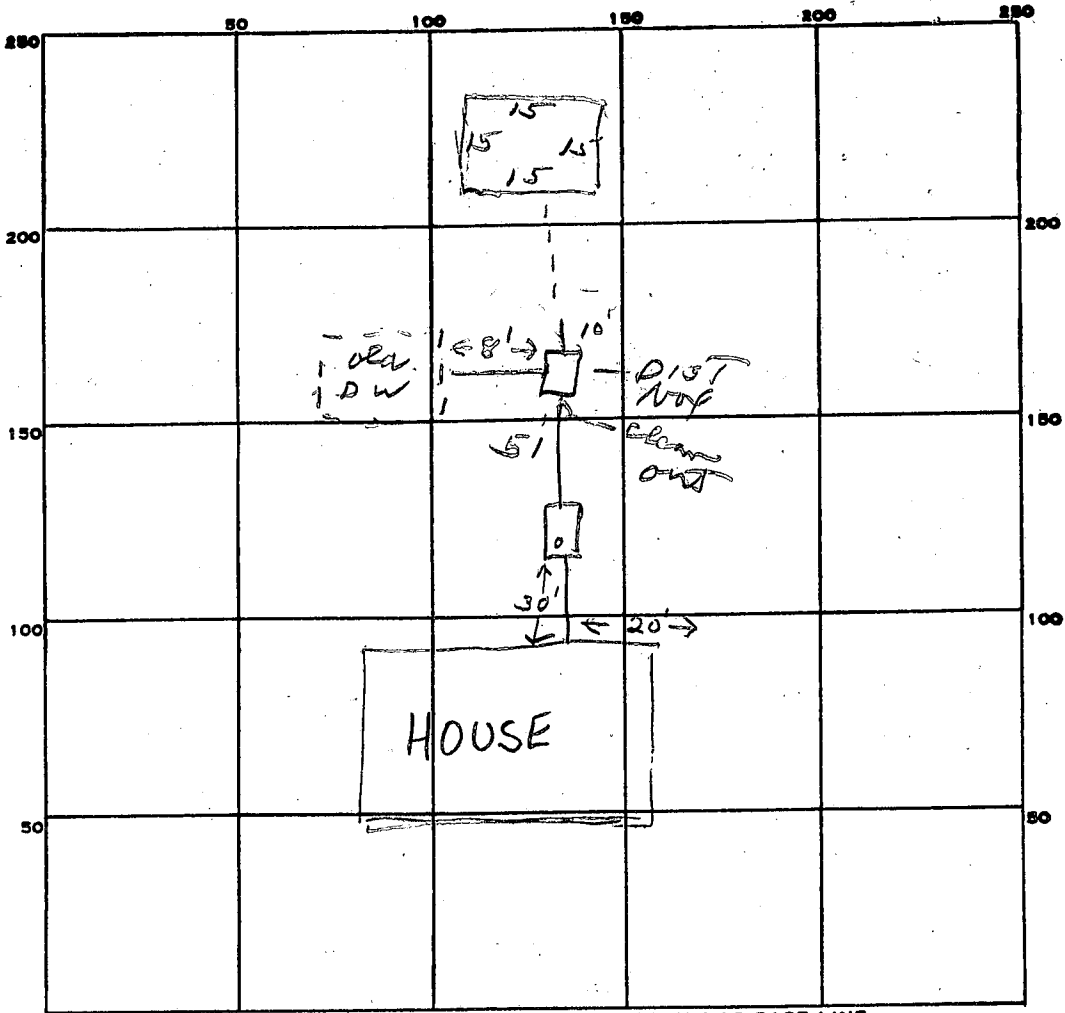

INDICATE NORTH. - NAME ADJOINING ROADWAY AS BASE LINE.

PERMIT CARD _____

SEPTIC TANK, LEVEL ✓ 1500

CLEANOUTS ST / DW

DISTRIBUTION BOX, LEVEL _____

TILE FIELD, DEPTH _____ FT. TRENCH WIDTH _____ FT.

GRAVEL DEPTH _____ IN. TOTAL LENGTH _____ FT.

NUMBER OF TRENCHES _____ TOTAL BOTTOM AREA _____

SEEPAGE PITS, INSIDE DIAMETER 60 FT. DEPTH BELOW INLET 6 FT.

ABSORBENT AREA 360 + SQ. FT.

EXISTING DRYWELL.

REMARKS

6/24/83 OK to cover work to dist. top. js

7-12-83 DRYWELL CONNECTED. OK TO COVER ALL CUR

DATE SYSTEM APPROVED

7-12-83

INSPECTOR

C. Williams

C 1 - 1106

SEQUENCE NO. (WRA USE ONLY)

1 2 3 (SEQ. NO.) 6

(THIS NUMBER IS TO BE PUNCHED IN COLS. 3-6 ON ALL CARDS)

DATE RECEIVED (WRA USE ONLY)

DATE WELL COMPLETED 3/28/80

DEPTH OF WELL 160 (TO NEAREST FOOT)

DRILLERS IDENTIFICATION NO. 40

STATE OF MARYLAND
 WATER RESOURCES ADMINISTRATION
 TAWES STATE OFFICE BLDG., ANNAPOLIS, MD. 21401
 WELL COMPLETION REPORT

THIS REPORT MUST BE SUBMITTED WITHIN 30 DAYS AFTER WELL COMPLETION

FILL IN THIS FORM COMPLETELY

COUNTY NUMBER

PERMIT NO. FROM "PERMIT TO DRILL WELL" 73-3983

OWNER: Reed Bontrom

LAST NAME: 17018 Handy Rd.

STREET OR RFD: 17018 Handy Rd.

POST OFFICE: MT Airy

WELL LOG

STATE THE KIND OF FORMATIONS PENETRATED, THEIR COLOR, DEPTH, THICKNESS AND IF WATER BEARING

DESCRIPTION (USE ADDITIONAL SHEETS IF NECESSARY)	FEET		CHECK IF WATER BEARING
	FROM	TO	
Topsoil	0	3	
Shaly	3	8	
Brown St	8	55	
Blue Grt	55	60	
Brown St	80	95	
Blue St	95	110	
Brown St	110	120	
Bl. Slate	120	160	

WELL DESCRIPTION

GROUTING RECORD

WELL HAS BEEN GROUTED (CIRCLE APPROPRIATE BOX) YES NO

TYPE OF GROUTING MATERIAL (CIRCLE BOX) CEMENT BENTONITE CLAY

NO. OF BAGS 5 NO. OF POUNDS 500

GALLONS OF WATER 25

DEPTH OF GROUT SEAL (TO NEAREST FOOT)

FROM 0 FT. TO 18 FT.

CASING RECORD

INSERT APPROPRIATE CODE BELOW

STEEL CONCRETE

PLASTIC OTHER

MAIN CASING TYPE ST NOMINAL DIAMETER TOP (MAIN) CASING (NEAREST INCH) 6 TOTAL DEPTH OF MAIN CASING (NEAREST FOOT) 21

OTHER CASING (IF USED)

DIAMETER (INCH) _____ DEPTH (FEET) FROM _____ TO _____

SCREEN RECORD

INSERT APPROPRIATE CODE BELOW

STEEL BRASS OR BRONZE OPEN HOLE

PLASTIC OTHER

C 2

1 2 3 (SEQ. NO.) 6

DEPTH (NEAREST WHOLE FOOT)

FROM 140 TO 160

8 9 11 15 17 21

23 24 26 30 32 36

38 39 41 45 47 51

SLOT SIZE 1: _____ 2: _____ 3: _____

DIAMETER OF SCREEN 56 (NEAREST INCH)

FROM _____ TO _____

GRAVEL PACK _____

IF WELL DRILLED WAS A FLOWING WELL CIRCLE BOX F

WRA USE ONLY (NOT TO BE FILLED IN BY DRILLER)

T (E.R.O.S.) W Q

70 72 74 75 76

TELESCOPE CASING LOG INDICATOR OTHER DATA AVAILABLE

C 3

1 2 3 (SEQ. NO.) 6

PUMPING TEST

HOURS PUMPED (TO NEAREST HOUR) 3

PUMPING RATE (GALLONS PER MINUTE TO NEAREST GALLON) 7

METHOD USED TO MEASURE PUMPING RATE 1 Bucket

WATER LEVEL: (DISTANCE FROM LAND SURFACE)

BEFORE PUMPING 40 (NEAREST FOOT)

WHEN PUMPING 160 (NEAREST FOOT)

TYPE OF PUMPED USED (CIRCLE APPROPRIATE BOX) (FOR PUMPING TEST)

AIR PISTON TURBINE

CENTRIFUGAL ROTARY OTHER (DESCRIBE BELOW)

JET SUBMERSIBLE

PUMP INSTALLED

TYPE OF PUMP (WRITE APPROPRIATE LETTER IN BOX - SEE ABOVE: A, C, J, P, R, S, T, O)

DRILLER WILL INSTALL PUMP (CIRCLE APPROPRIATE BOX) YES NO

CAPACITY:

GALLONS PER MINUTE (TO NEAREST GALLON) _____

PUMP HORSE POWER _____

PUMP COLUMN LENGTH (NEAREST FOOT) 43 _____

CASING HEIGHT (CIRCLE APPROPRIATE BOX AND ENTER CASING HEIGHT)

ABOVE } LAND SURFACE

BELOW } _____ (NEAREST FOOT)

LOCATION OF WELL ON LOT

SHOW PERMANENT STRUCTURE SUCH AS BUILDINGS, SEPTIC TANKS, AND/OR OTHER LAND MARKS AND INDICATE NOT LESS THAN TWO DISTANCES (MEASUREMENTS TO WELL).

CIRCLE APPROPRIATE BOXES

A A WELL WAS ABANDONED AND SEALED WHEN THIS WELL WAS COMPLETED

E ELECTRIC LOG OBTAINED

P TEST WELL CONVERTED TO PRODUCTION WELL

I HEREBY CERTIFY THAT I HAVE COMPLIED WITH ALL CONDITIONS STATED ON THE ABOVE-CAPTIONED "PERMIT TO DRILL WELL", AND THAT INFORMATION CONTAINED IN THIS REPORT IS TRUE, ACCURATE, AND COMPLETE TO THE BEST OF MY KNOWLEDGE, INFORMATION AND BELIEF.

DRILLERS NAME: George F. Easton

(PLEASE PRINT) George F. Easton

SIGNATURE George F. Easton

Pitless Adapter

APPLICATION

SEWAGE DISPOSAL TESTING

A 31367

STATE OF MARYLAND - DEPARTMENT OF HEALTH AND MENTAL HYGIENE

P _____

HOWARD COUNTY HEALTH DEPARTMENT
ENVIRONMENTAL HEALTH SERVICES

36k. 1000gal. septical tank

DISTRICT 467

P. O. BOX 473 ELLICOTT CITY, MARYLAND 21043
TELEPHONE: 992-2330

Drywell to have 160 SQ. FT.

DATE 5/4/81

effective absolute over bed room. Drywell will be no deeper than 4 feet below original grade. Bottom of drywell no deeper than 10 feet below original grade. Place the drywell 145 feet from the rear lot line and 15 feet from the left side line as seen when facing the lot from Hardy Rd.

TO: THE COUNTY HEALTH OFFICER
ELLICOTT CITY, MARYLAND

I, HEREBY, APPLY FOR THE NECESSARY TEST IN ORDER TO CONSTRUCT (OR RECONSTRUCT) A SEWAGE DISPOSAL SYSTEM.

PROPERTY OWNER William L. Reed

ADDRESS 2208 Florence Rd, Woodbine PHONE 442 2381

PROPERTY LOCATION:

SUBDIVISION POPLAR SPRING LOT NO. ~~334~~ 33A

ROAD AND DESCRIPTION Hardy Rd 17014

SIZE OF LOT 2 lots 1/2 Acre TYPE BLDG. _____
(NUMBER OF BEDROOMS)

THE SYSTEM INSTALLED UNDER THIS APPLICATION IS ACCEPTABLE ONLY UNTIL PUBLIC FACILITIES BECOME AVAILABLE. I FULLY UNDERSTAND THE FEE CONNECTED WITH THE FILING OF THIS PERC TEST APPLICATION IS NON-REFUNDABLE UNDER ANY CIRCUMSTANCES. I ALSO AGREE TO COMPLY WITH ALL M.O.S.H.A. REQUIREMENTS IN TESTING THIS LOT.

APPROVED BY F. Skinn FOR Drywell (SIGNATURE OF APPLICANT) DATE 4/5/83

REJECTED BY _____ FOR _____ DATE _____

HOLD PENDING FURTHER TESTS _____ DATE _____

REASONS FOR REJECTION OR HOLDING 1/81 - DISCUSSION

BLDG. PERMIT SIGNED
AND RETURNED 4/5/83
Serial # 53013

THIS IS NOT A PERMIT

SOIL PROFILE

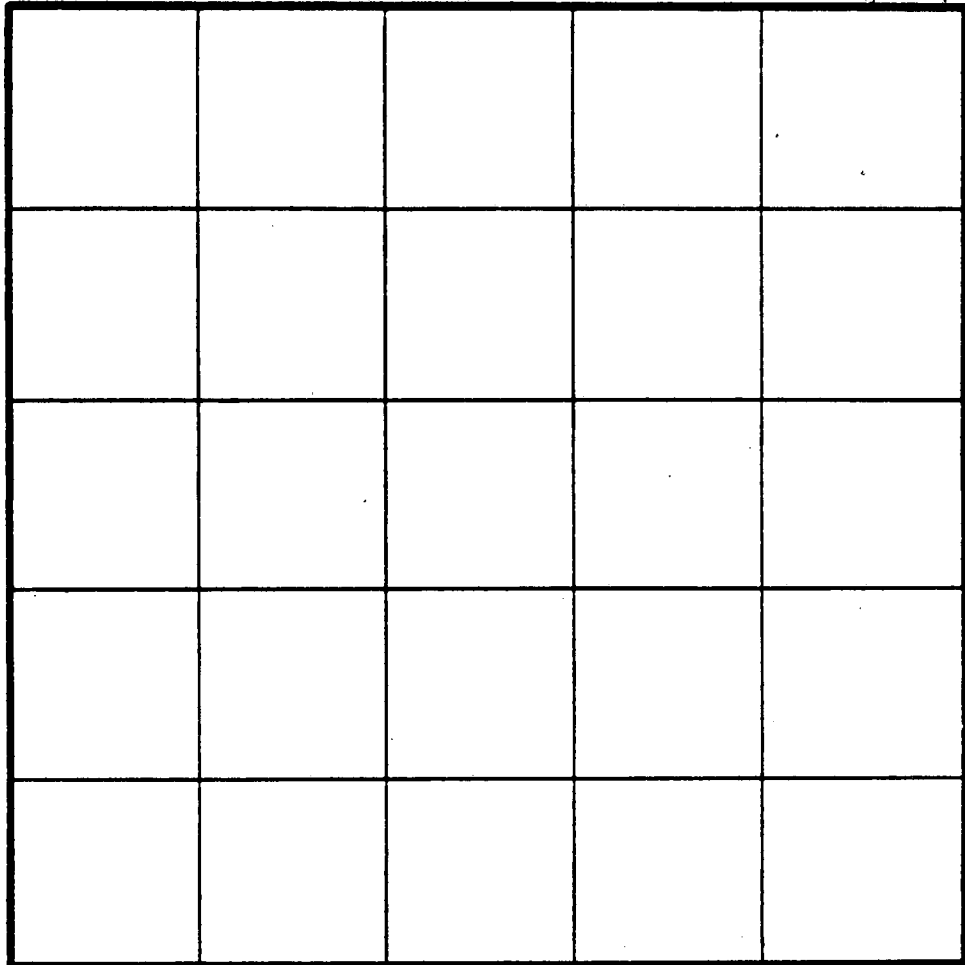

INDICATE NORTH - NAME ADJOINING ROADWAY AS BASE LINE.

DATE	TEST NO.	DEPTH	PRE-WET		TEST - 1' DROP		TIME
			START	STOP	START	STOP	
5/21/21	4V	1 5/2	TOP 4 FT CLAY				
	4D	10 1/2	1236	1238	1253	113	20
	4S	5 1/2	1238	1246	1246	1256	10
	2M	7	1250	103	103	130	27
	5D	8 1/2	150	197	200	200	130 sec
	5S	3 1/2	154	210	210	210	4
	5D AEFILL	8 1/2	156	159	159	203	4
	5V	11 1/2	TOP 6 FT CLAY				
			SHALET SANDY			HARD BOTTOM	
	6D	7 1/2	216	222	222	230	8
	6V	15	TOP 6 FT CLAYISH				
			BOT 9 FT SANDY SHALET				
	5ES	5 1/2	232	250	250	250	12
	5M	9	255	256	256	259	3

REMARKS _____

TYPE OF SOIL _____

TESTED BY ALSO PRESENT _____

APPLICATION

SEWAGE DISPOSAL TESTING

STATE OF MARYLAND - DEPARTMENT OF HEALTH AND MENTAL HYGIENE

HOWARD COUNTY HEALTH DEPARTMENT
ENVIRONMENTAL HEALTH SERVICES

P. O. BOX 473 ELLICOTT CITY, MARYLAND 21043
TELEPHONE: 992-2330

A 31367

P _____

DISTRICT 4th

DATE 5/4/81

TO: THE COUNTY HEALTH OFFICER
ELLICOTT CITY, MARYLAND

I, HEREBY, APPLY FOR THE NECESSARY TEST IN ORDER TO CONSTRUCT (OR RECONSTRUCT) A SEWAGE DISPOSAL SYSTEM.

PROPERTY OWNER William L. Reed

ADDRESS 11111 Wilmore Rd. near Pine PHONE 442-2381

PROPERTY LOCATION: _____

SUBDIVISION Map 11111 17412 G LOT NO. 33484

ROAD AND DESCRIPTION Map 11111 17412 G

SIZE OF LOT 2.0000 ACRES TYPE BLDG. _____ (NUMBER OF BEDROOMS) _____

THE SYSTEM INSTALLED UNDER THIS APPLICATION IS ACCEPTABLE ONLY UNTIL PUBLIC FACILITIES BECOME AVAILABLE. I FULLY UNDERSTAND THE FEE CONNECTED WITH THE FILING OF THIS PERC TEST APPLICATION IS NON-REFUNDABLE UNDER ANY CIRCUMSTANCES. I ALSO AGREE TO COMPLY WITH ALL M.O.S.H.A. REQUIREMENTS IN TESTING THIS LOT.

(SIGNATURE OF APPLICANT)

APPROVED BY _____ FOR _____ DATE _____

REJECTED BY _____ FOR _____ DATE _____

HOLD PENDING FURTHER TESTS _____ DATE _____

REASONS FOR REJECTION OR HOLDING _____

THIS IS NOT A PERMIT

1047 400

30
32 96
230
22
30

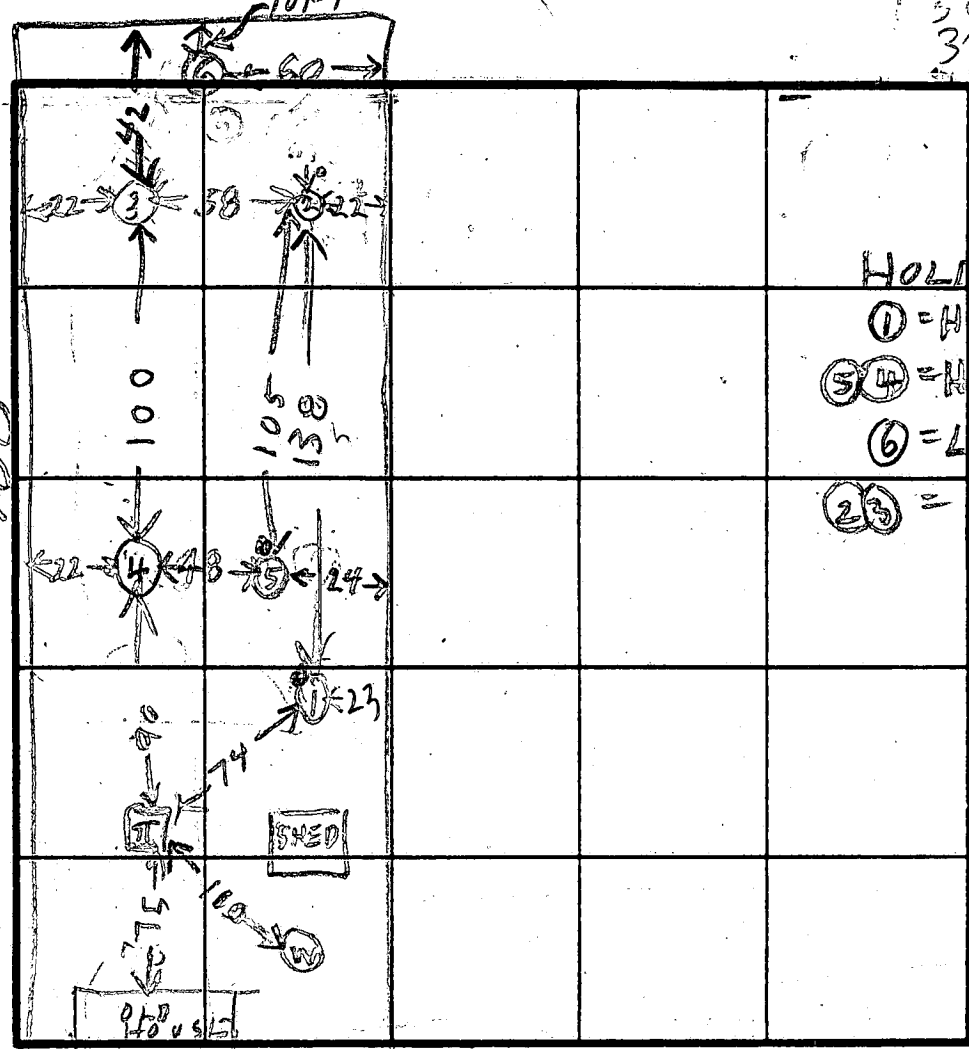
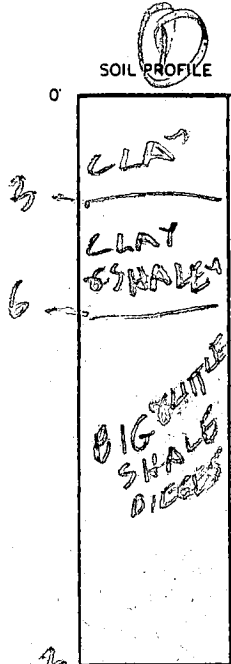

HOLE ELEVATION
 ① = HIGHEST
 ⑤④ = HIGH
 ⑥ = LOWEST
 ②③ = LOW

17014
Hardy rd

INDICATE NORTH - NAME ADJOINING ROADWAY AS BASE LINE.

DATE	TEST NO.	DEPTH	PRE-WET		TEST - 1" DROP		TIME
			START	STOP	START	STOP	
5/9/01	1D	9 1/2	1019	30 sec	1019	80 sec	2nd mesh
	1S	4 1/2	1020	100	1020	100	FAIL
	1D REFILL	9 1/2	1028	60 sec	1028	90 sec	2nd mesh
	1V	13	SEE SOIL PROFILE				
	2D	5	1031	1100	1031	1100	FAIL
	2S	9	11035	1045	1045	1105	20
	2V	15	TOP 6 FT CLAY BOT 9 FT SANDY SHALES				
	3D	9 1/2	1042	1110	1110	1135	15
	3S	5	1046	1140	1046	1140	FAIL
	3V	15	TOP 6 FT CLAY BOT 9 FT SANDY SHALES				
	2ES	6	1141	1130	1141	1130	FAIL
REMARKS	3ES	6 1/2	1151	1150	1150	1215	17

EH-12-1079

TYPE OF SOIL _____

TESTED BY **B. HODGES**

ALSO PRESENT **BILL REED OWNER**
BOB ARNOLD

10/20/01
232

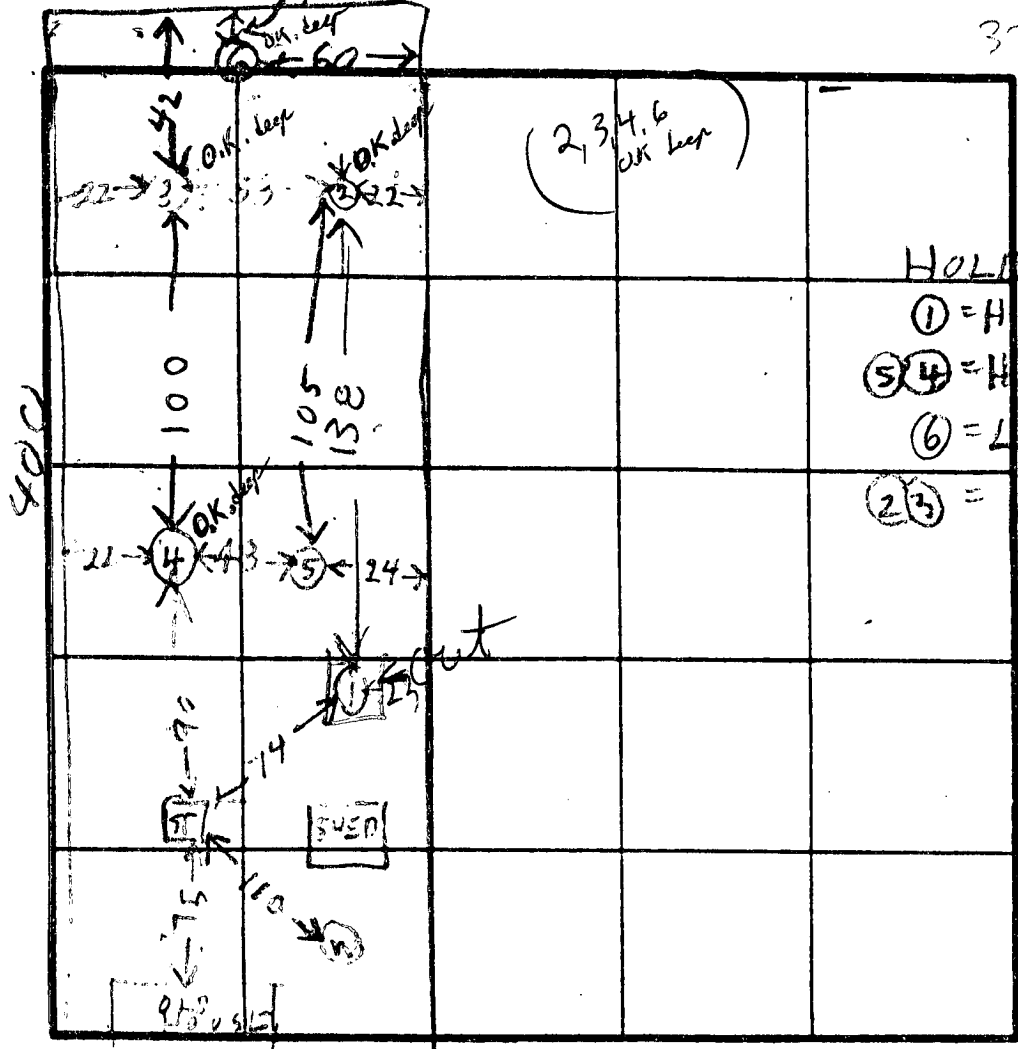

HOLE ELEVATION
 ① = HIGHEST
 ⑤ ④ = HIGH
 ⑥ = LOWEST
 ② ③ = LOW

INDICATE NORTH NAME ADJOINING ROADWAY AS BASE LINE.

DATE	TEST NO.	DEPTH	PRE-WET		TEST - 1" DROP		TIME
			START	STOP	START	STOP	
5/9/01	1D	7 1/2	1010	30 sec	1010	30 sec	1010
	1S	4 1/2	1020	1:00	1020	1:00	FAIL
	1DAE	9 1/2	1020	60 sec	1020	60 sec	2nd mesh
	1V	13	SEE	SOIL PROFILE			
	2D	5	1031	1:00	1031	1:00	FAIL
	2S	9	11035	10-5	11045	11:05	27
	2V	15	TOP 3 FT CLAY BOT 9 FT				SANDY SHALES
	3D	9 1/2	1042	1110	1110	35	15
	3S	5	1046	1140	1140	1:00	FAIL
	3V	15	TOP 6 FT CLAY BOT 9 FT				SANDY SHALES
	2ES	6			1230	12:30	FAIL
REMARKS	3ES	6 1/2	1151	11:50	11:53	12:15	17

E11 12 10/9

TYPE OF SOIL _____

TESTED BY **B. HODGES**

ALSO PRESENT **BILL REED OWNER**
BOB ARNOLD

SOIL PROFILE

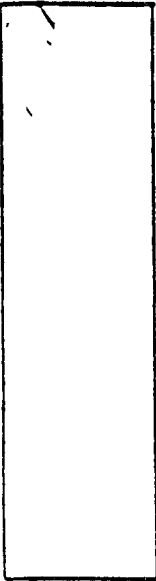

INDICATE NORTH - NAME ADJOINING ROADWAY AS BASE LINE.

DATE	TEST NO.	DEPTH	PRE-WET		TEST - 1" DROP		TIME
			START	STOP	START	STOP	
5/21/91	4V	15 1/2	TOP 4 FT CLAY				
	4D	10 1/2	1236	1238	1253	113	20
	4S	3 1/2	1238	1246	1246	1256	10
	2M	7	1050	103	103	130	27
	5D	8 1/2	150	151	150	150	130 sec
	5S	3 1/2	154	210	210	210	4
	5D REEILL	8 1/2	156	159	159	203	4
	5V	11 1/2	TOP 6 FT CLAY				
			SHALET SANDY				
	6D	7 1/2	216	222	222	230	8
	6V	15	TOP 6 FT CLAYISH				
			BOT 9 FT SANDY SHALET				
	5ES	5 1/2	232	250	250	250	4
	5M	7	255	256	256	259	3

REMARKS _____

TYPE OF SOIL _____

TESTED BY AD [Signature] ALSO PRESENT _____

E-11-1-1-1

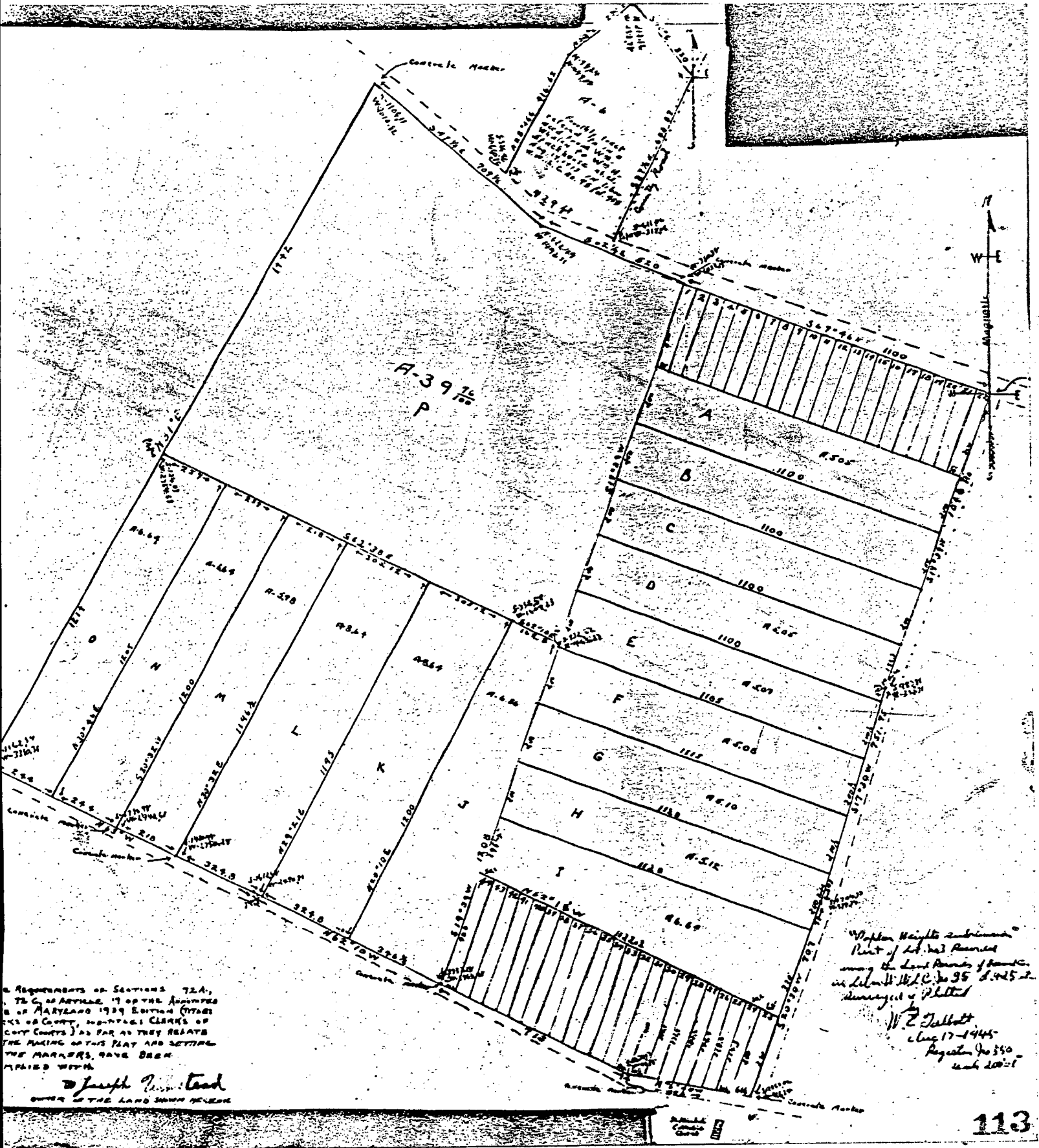

Requirements of Sections 72A, 72C, or ARTICLE 17 of the ANNOTATED CODE OF MARYLAND 1929 EDITION (TITLES 56 & 57 OF CODE) AS FAR AS THEY RELATE TO THE MAKING OF THIS PLAN AND SETTING THE MARKERS, HAVE BEEN APPLIED WITHIN.

Joseph P. Lead
OWNER OF THE LAND SHOWN HEREON

"Waples Heights subdivision"
Part of Lot 243 reserved
among the last owners of land
in Belmont Md. C. No 35 of 1925 as
surveyed & plotted
by
W. Z. Jubbott
Aug 17-1945
Register No 550
Land 200-1

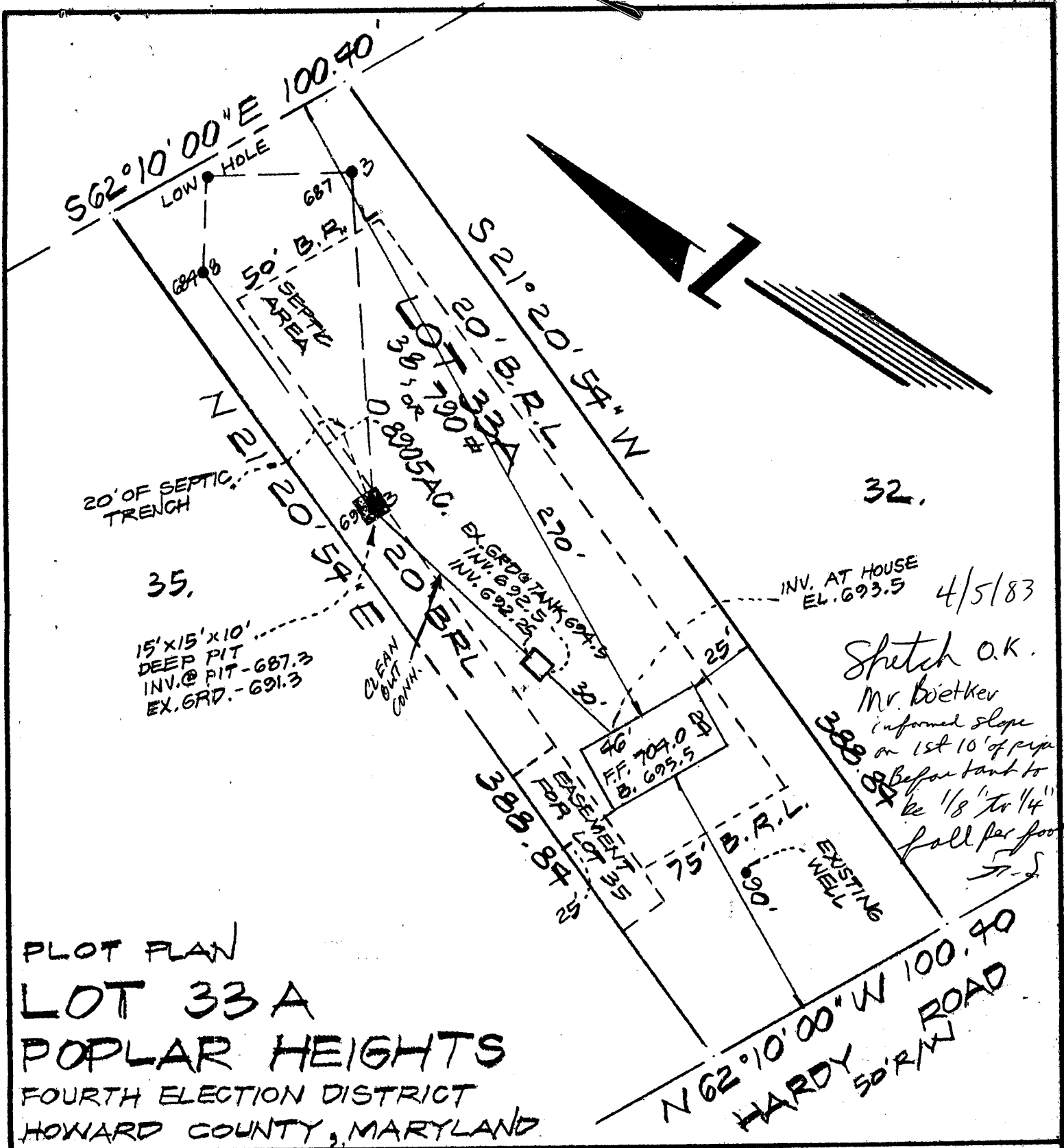

PLOT PLAN
 LOT 33A
 POPLAR HEIGHTS
 FOURTH ELECTION DISTRICT
 HOWARD COUNTY, MARYLAND

32.
 INV. AT HOUSE
 EL. 693.5 4/5/83
 Sketch O.K.
 Mr. Boetker
 informed slope
 on 1st 10' of pipe
 before tank to
 be 1/8" to 1/4"
 fall per foot
 S.S.

SURVEYOR'S CERTIFICATE

I hereby certify that the position of all existing improvements on the above described property have been carefully established by a transit-tape survey and that unless otherwise shown, there are no encroachments.

William L. Wirts
 WILLIAM L. WIRTS - Registered Land Surveyor - Maryland No. 10721

Tri-County Surveys, Inc.

BOX 55 • DAMASCUS, MARYLAND 20872 (301) 253-3591
 LAND PLANNING CONSULTANTS • SUBDIVISIONS • LOTS & BOUNDARIES

REFERENCE	Drawn by <i>WLX</i>	Checked by
Plat Book	Date 3-25-83	Record No.
Plat No. 5323	Scale 1" = 50'	82-042

NOTE: This drawing is not intended or represented to be a lot stake out survey; no lot corners were set; and is not to be used, or relied upon, for the establishment of any fence, building or other improvements. No responsibility is extended herein to future purchasers.

HARDY ROAD

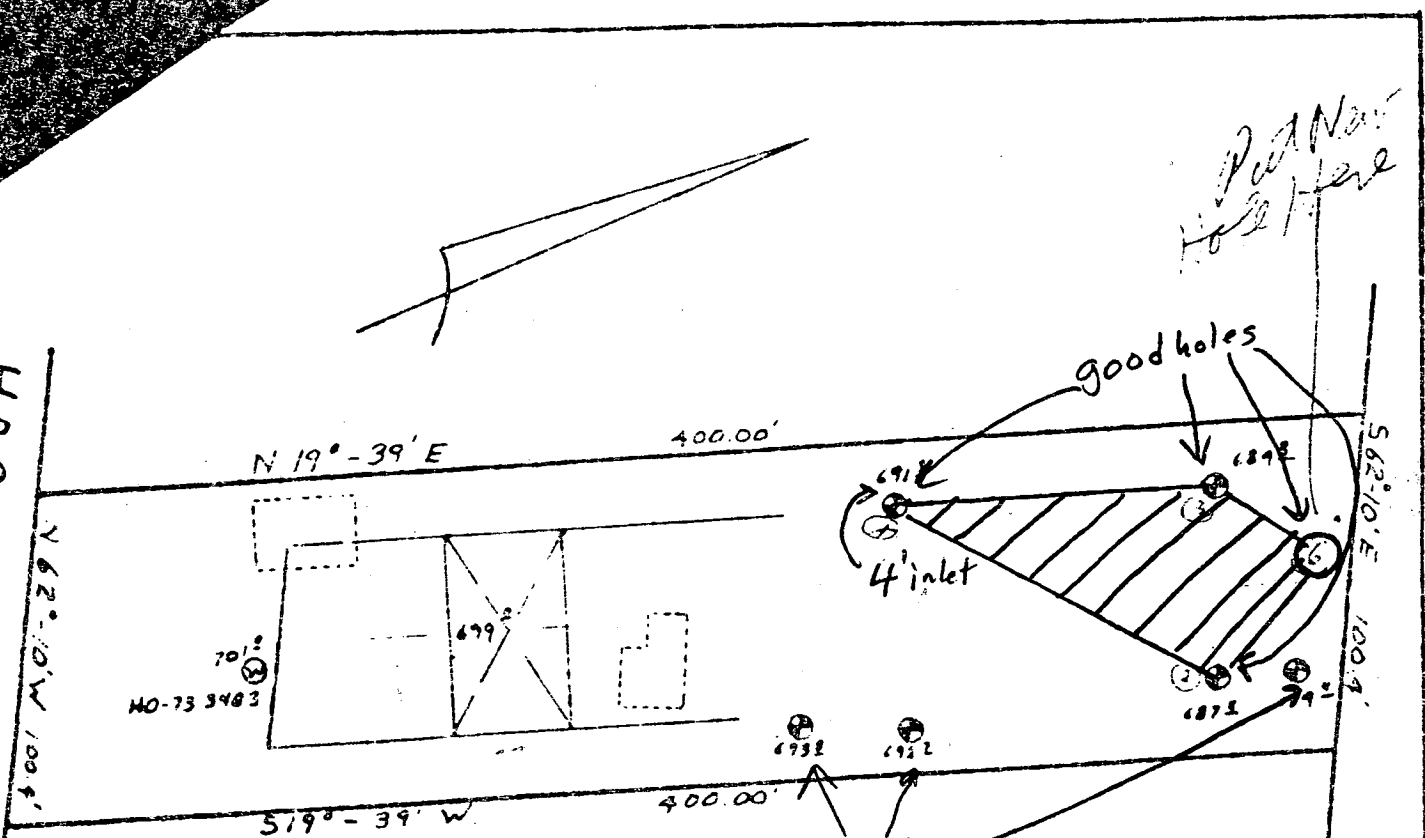

9/21/82
 Mr. Wirts: This drawing shows the approved private sewage easement for Lot 33A Poplar Heights. Please incorporate this area on the final record plat.

File # F-83-24

F. Skinner
 Howard County Health Dept.

I HEREBY CERTIFY THAT THE
 PLAN SHOWN HEREON IS CORRECT
 AND BASED ON ACTUAL FIELD
 SURVEYS.

6-14-82

William L. Wirts
 WILLIAM L. WIRTS
 R.P.L.S.-MD.#10721

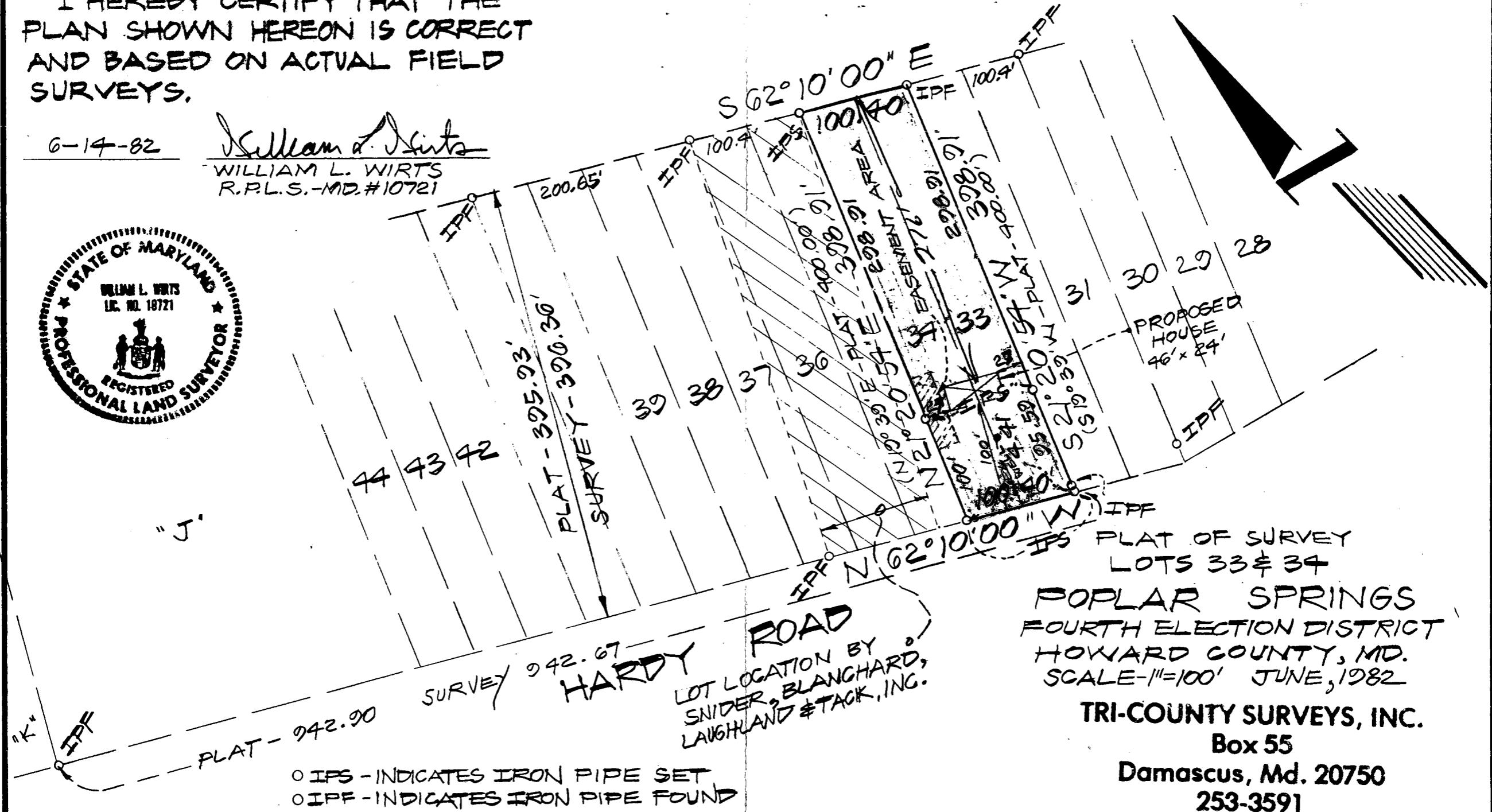
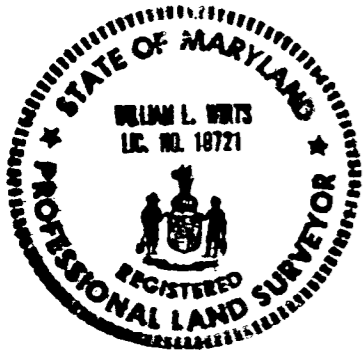

"J"

○ IPS - INDICATES IRON PIPE SET
 ○ IPF - INDICATES IRON PIPE FOUND

LOT LOCATION BY
 SNIDER, BLANCHARD,
 LAUGHLAND & TACK, INC.

PLAT OF SURVEY
 LOTS 33 & 34
 POPLAR SPRINGS
 FOURTH ELECTION DISTRICT
 HOWARD COUNTY, MD.
 SCALE-1"=100' JUNE, 1982

TRI-COUNTY SURVEYS, INC.

Box 55
 Damascus, Md. 20750
 253-3591

ASSUMED DATUM
COORDINATE TABLE

NO.	NORTH	EAST
1.	5000.0000	5000.0000
2.	5371.5385	5145.2180
3.	5329.6616	5234.0026
4.	4953.1231	5088.7846

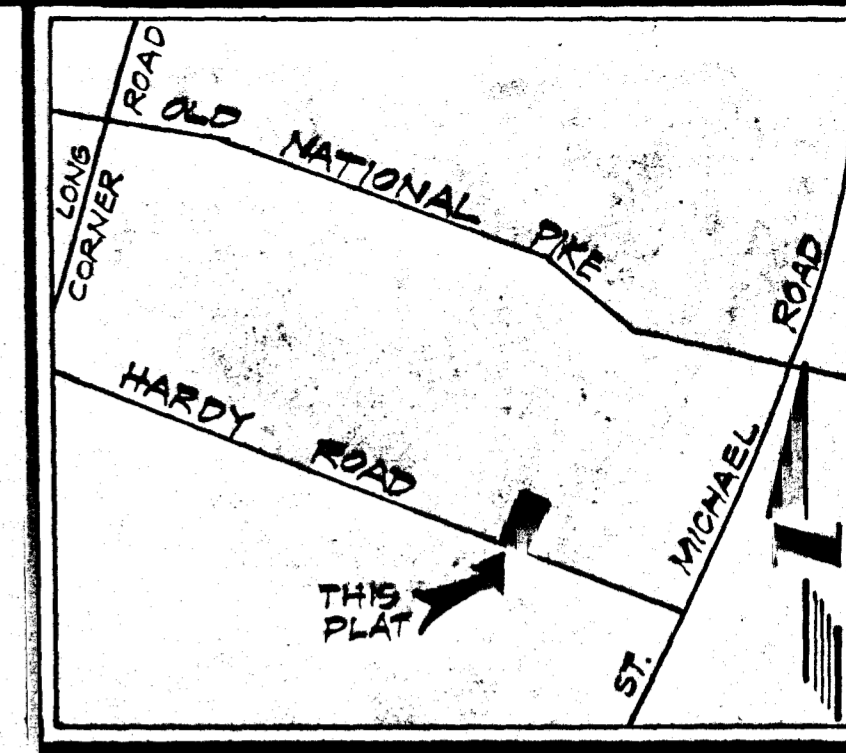
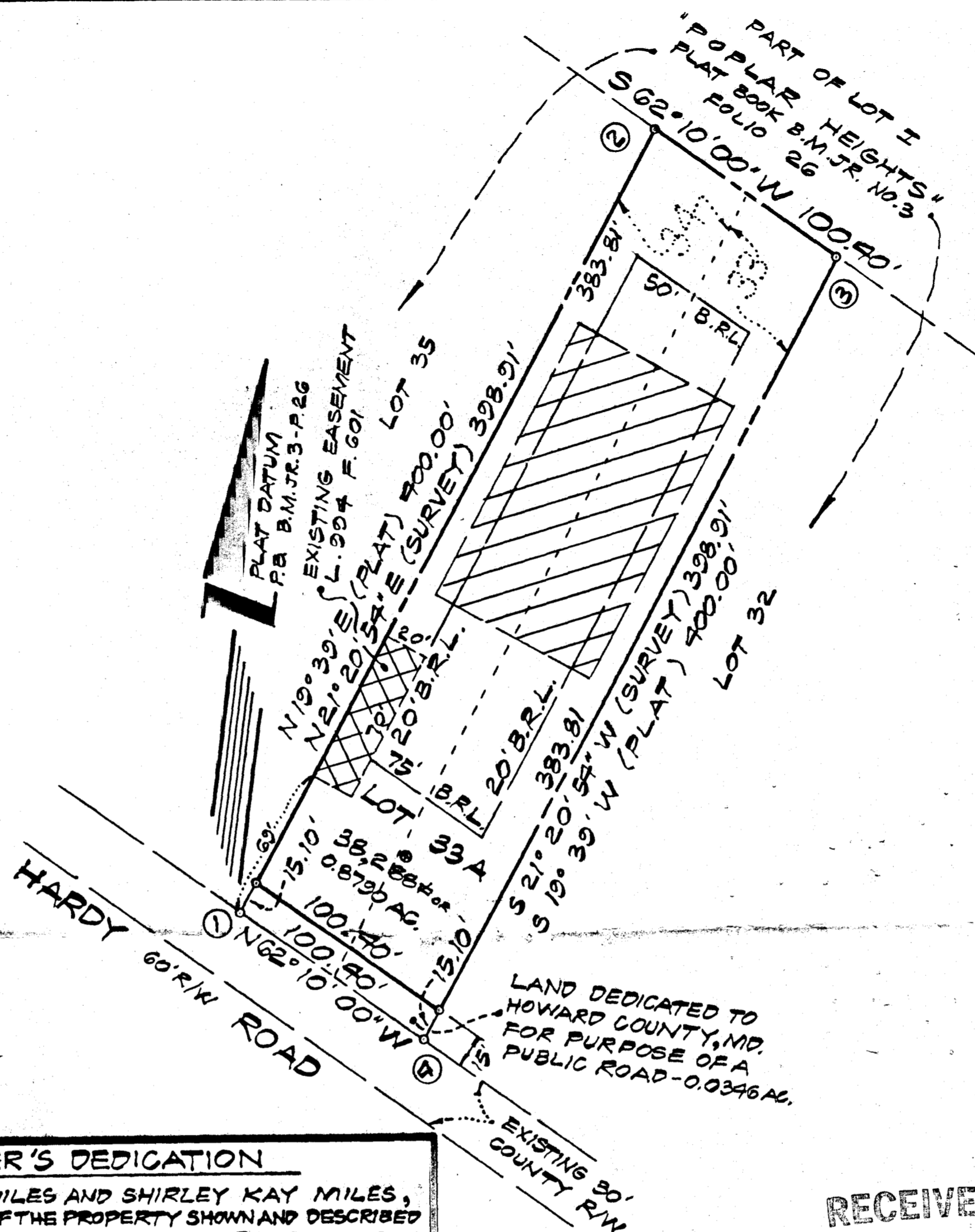

VICINITY MAP
SCALE - 1" = 2000'

NOTES

1. THE LOTS SHOWN HEREON COMPLIES WITH THE MINIMUM OWNERSHIP WIDTH AND LOT AREA AS REQUIRED BY THE MARYLAND STATE DEPT. OF HEALTH AND MENTAL HYGIENE REGULATIONS.
2. COORDINATES ARE IN ASSUMED DATUM.
3.  DESIGNATES A PREVIOUSLY ESTABLISHED SEPTIC RESERVE AREA OF 10,000+ OR MORE AS REQUIRED BY THE MD. STATE DEPARTMENT OF HEALTH AND MENTAL HYGIENE FOR INDIVIDUAL SEWERAGE DISPOSAL. IMPROVEMENTS OF ANY NATURE IN THIS AREA ARE RESTRICTED UNTIL PUBLIC SEWERAGE IS AVAILABLE.
4. B.R.L. REPRESENTS BUILDING RESTRICTION LINES.
5. ■ REPRESENTS CONCRETE MONUMENT.
6. FIELD LOCATED PERC HOLES ARE SHOWN THUS: ●
7. ⊕ INDICATES A PROPOSED WELL.
8. SUBJECT PROPERTY IS ZONED "R" PER 10-3-77 COMPREHENSIVE ZONING PLAN.
9. THIS IS A RESUBDIVISION OF LOTS 33 AND 34 IN THE POPLAR HEIGHTS SUBDIVISION AS RECORDED IN PLAT BOOK B.M. JR. NO. 3, FOLIO 26.

TOTAL NO. OF LOTS — 1
 TOTAL AREA OF LOTS — 0.8790 AC.
 TOTAL AREA OF ROADWAY — 0.0346 AC.
 TOTAL AREA OF SUBDIVISION — 0.9136 AC.

APPROVED: HOWARD COUNTY OFFICE OF PLANNING & ZONING

DATE _____ DIRECTOR _____

APPROVED: FOR PRIVATE WATER & PRIVATE SEWERAGE SYSTEMS, HOWARD COUNTY HEALTH DEPARTMENT

DATE _____ COUNTY HEALTH OFFICER _____

APPROVED: FOR STORM DRAINAGE SYSTEMS & PUBLIC ROADS HOWARD CO. DEPT. PUBLIC WORKS

DATE _____ DIRECTOR _____

OWNER'S DEDICATION

WE, BILLY RAY MILES AND SHIRLEY KAY MILES, HIS WIFE, OWNERS OF THE PROPERTY SHOWN AND DESCRIBED HEREON, HEREBY ADOPT THIS PLAN OF SUBDIVISION, AND IN CONSIDERATION OF THE APPROVAL OF THIS FINAL PLAT BY THE OFFICE OF PLANNING AND ZONING, ESTABLISH THE MINIMUM BUILDING RESTRICTION LINES, GRANT UNTO HOWARD COUNTY, MD., ITS SUCCESSORS AND ASSIGNS (1) THE RIGHT TO LAY, CONSTRUCT AND MAINTAIN SEWERS, DRAINS, WATER PIPES AND OTHER MUNICIPAL UTILITIES AND SERVICES IN AND UNDER ALL ROADS AND STREET RIGHT OF WAYS (2) THE RIGHT TO REQUIRE DEDICATION FOR PUBLIC USE THE BEDS OF THE STREETS AND/OR ROADS, AND FLOOD PLAINS AND OPEN SPACE WHERE APPLICABLE AND FOR GOOD AND OTHER VALUABLE CONSIDERATION, HEREBY GRANT THE RIGHT AND OPTION TO HOWARD COUNTY, MD. TO ACQUIRE THE FEE SIMPLE TITLE TO THE BEDS OF THE STREETS AND/OR ROADS AND FLOOD PLAINS, STORM DRAINAGE FACILITIES AND OPEN SPACE WHERE APPLICABLE; AND (3) THE RIGHT TO REQUIRE DEDICATION OF WATER WAYS AND DRAINAGE EASEMENTS FOR THE SPECIFIC PURPOSE OF THEIR CONSTRUCTION, REPAIR AND MAINTENANCE; AND (4) THAT NO BUILDING OR SIMILAR STRUCTURE OF ANY KIND SHALL BE ERRECTED ON OR OVER THE SAID EASEMENTS AND RIGHTS OF WAY.

WITNESS OUR HANDS THIS 8 DAY OF SEPT. 1982

Billy Ray Miles
BILLY RAY MILES

Shirley Kay Miles
SHIRLEY KAY MILES

William L. Wirts
WITNESS TO ALL

RECEIVED
SEP 14 1982

DIVISION OF LAND DEVELOPMENT
OF HOWARD COUNTY

SURVEYOR'S CERTIFICATE

I HEREBY CERTIFY THAT THE FINAL PLAT SHOWN HEREON IS CORRECT, THAT IT IS A SUBDIVISION OF PART OF THE LAND CONVEYED BY WILLIAM L. REED AND BARBARA J. REED, HIS WIFE TO BILLY RAY MILES AND SHIRLEY KAY MILES, HIS WIFE, BY DEED DATED JULY 17, 1981 AND RECORDED IN THE LAND RECORDS OF HOWARD COUNTY, MARYLAND IN LIBER 1062, FOLIO 670, THAT ALL MONUMENTS ARE IN PLACE AS SHOWN IN ACCORDANCE WITH THE ANNOTATED CODES OF MARYLAND, AS AMENDED.

DATE: 9/7/82

William L. Wirts
WILLIAM L. WIRTS
R.P.L.S. - MD. #10721

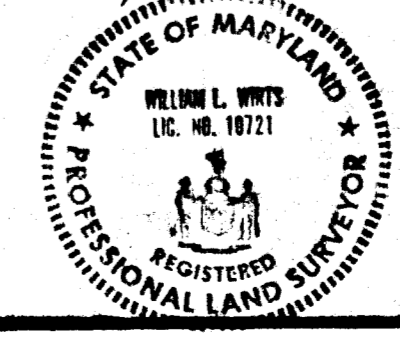

TRI-COUNTY SURVEYS, INC.
BOX 55
DAMASCUS, MD. 20872
PHONE - 253-3591

FINAL PLAT
LOT 33A
POPLAR HEIGHTS

FOURTH ELECTION DISTRICT
HOWARD COUNTY, MARYLAND
SCALE - 1" = 50' AUGUST, 1982

TAX MAP 7 PARCEL NO. 33