

*) NOTE: NEED NOTE FROM OWNER & BUILDER & INSTALLER.

Approved 9/10/82
Stayed P 32154

PERMIT

A 31565

SEWAGE DISPOSAL SYSTEM

MARYLAND STATE DEPARTMENT OF HEALTH

HOWARD COUNTY

04-335062

9/10/82

A.M. & P.M.

ELLICOTT CITY

DISTRICT 4th

DATE Sept. 8, 1982

INDEX

Arnold Septic Tank Service

IS PERMITTED TO INSTALL ALTER

ADDRESS Jacobs Road, Mt. Airy, Maryland 21771 PHONE 795-7873

SUBDIVISION Cook-Berman Sub. ROAD 2436 Mullinix Mill Rd. LOT 5

PROPERTY OWNER George Patton Mills III & Peggy D. Mills

ADDRESS 1105 Highwood Rd., Rockville, Md. 20851 (424-0856)

SPECIFICATIONS 3 Bedrooms

SEPTIC TANK CAPACITY 1000 GALLONS

DRAIN FIELD DEPTH FEET, BOTTOM AREA SQ. FT.

DEEP TRENCH DEPTH FEET, BOTTOM AREA SQ. FT.

SEEPAGE PITS ABSORBENT SIDE-WALL AREA SQ. FT.

INLET PIPE FT. BELOW ORIGINAL GRADE, MAXIMUM DEPTH FT. BELOW ORIGINAL GRADE

EFFECTIVE DEPTH AT FT. BELOW ORIGINAL GRADE.

LOCATE DISPOSAL AREA FT. FROM LOT LINE AND FT. FROM LOT LINE AS SEEN WHEN

FACING LOT FROM

Trench 2 width, inlet 3' below original grade bottom max. depth 6' below original grade. Effective area begins at 3' below original grade 3' of stone below distribution pipe. 240 linear feet of trench required for 4 bedroom home (3 each, 80' long o.k.) 180 linear feet of trench required for 4 B.R. home (3 each, 60' long o.k.) or 2 each 90' long o.k.) Location: start the first trench 165' from the front (235' long) lot line and 50 to 88' from the right (1372.25' long) side line and proceed to dig the trench in a straight line to the first trench. Inspection of trench to be made by inspector in trench by use of distribution box to connect septic tank to trench.

PLANS APPROVED BY Fred Frommelt DATE Sept 8, 1982

COVER NO WORK UNTIL INSPECTED AND APPROVED.

NEITHER THE HOWARD COUNTY COUNCIL NOR THE HEALTH DEPARTMENT IS RESPONSIBLE FOR THE SUCCESSFUL OPERATION OF ANY SYSTEM.

NOTE: IF TRENCH IS USED CALL FOR INSPECTION BEFORE PLACING GRAVEL IN TRENCH.

NOTE: NO DRY WELL SHALL EXCEED 15 FOOT IN DIAMETER.

NOTE: ALL PIPE FROM HOUSE TO DISPOSAL AREA MUST BE CAST IRON.

PERMIT VOID AFTER THREE YEARS.

NOTE: INSTALL STAND PIPE ON SEPTIC TANK AND DRY WELL. STAND PIPES MUST BE 6 INCHES IN DIAMETER. CAST IRON, CONCRETE OR TERRA COTTA ACCEPTED.

*INSTALLER IS RESPONSIBLE FOR OBTAINING FINAL APPROVAL ON THIS PERMIT.

A 31365

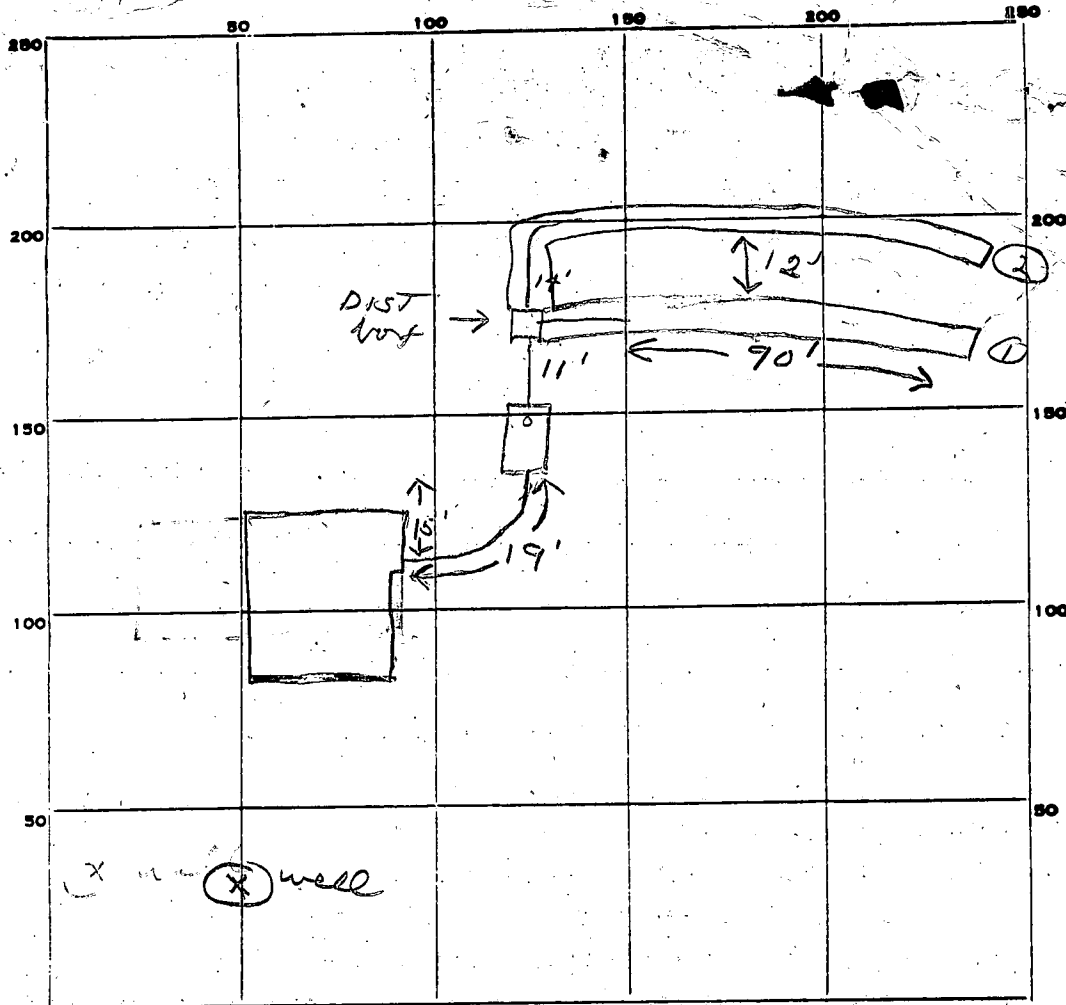

INDICATE NORTH. - NAME ADJOINING ROADWAY AS BASE LINE.

✓ Mullony Mill Rd.

PERMIT CARD _____

SEPTIC TANK, LEVEL ✓ _____

CLEANOUTS ST ✓ _____

DISTRIBUTION BOX, LEVEL ✓ _____

TILE FIELD, DEPTH 6 FT. TRENCH WIDTH 2 FT.

GRAVEL DEPTH ① 3' ② 3' IN. TOTAL LENGTH 180 FT.

180
3
540

NUMBER OF TRENCHES 12 TOTAL BOTTOM AREA 540

SEEPAGE PITS, INSIDE DIAMETER _____ FT. DEPTH BELOW INLET _____ FT.

ABSORBENT AREA 540 SQ. FT.

REMARKS 9/10/82 OK to cover #1 trench. Visual hole dug 20 ft up hill from #1 trench - 10 1/2' deep, shaley at bottom
9/10/82 OK to add stone in #2 trench
9/10/82 OK to cover all work. jd

DATE SYSTEM APPROVED

9/10/82

INSPECTOR

Stayer

PERMIT

P 32154

A 31365

SEWAGE DISPOSAL SYSTEM

MARYLAND STATE DEPARTMENT OF HEALTH

HOWARD COUNTY

ELLICOTT CITY

DISTRICT 4th

DATE Sept. 8, 1982

Arnold Septic Tank Service

IS PERMITTED TO INSTALL ALTER

ADDRESS Jacobs Rd., Mt. Airy, Md. 21771 PHONE 795-7873

SUBDIVISION Cook-Berman Sub. ROAD 2436 Mullinix Mill Rd. LOT 5

PROPERTY OWNER George Patton Mills III

ADDRESS 1105 Highwood Rd., Rockville, Md. 20851

SPECIFICATIONS 3 Bedrooms

SEPTIC TANK CAPACITY _____ GALLONS

DRAIN FIELD _____ DEPTH _____ FEET, BOTTOM AREA _____ SQ. FT.

DEEP TRENCH _____ DEPTH _____ FEET, BOTTOM AREA _____ SQ. FT.

SEEPAGE PITS _____ ABSORBENT SIDE-WALL AREA _____ SQ. FT.

INLET PIPE _____ FT. BELOW ORIGINAL GRADE. MAXIMUM DEPTH _____ FT. BELOW ORIGINAL GRADE

EFFECTIVE DEPTH AT _____ FT. BELOW ORIGINAL GRADE.

LOCATE DISPOSAL AREA _____ FT. FROM _____ LOT LINE AND _____ FT. FROM _____ LOT LINE AS SEEN WHEN

FACING LOT FROM

~~on level ground towards the left side of property. Start the second trench 10' away from & parallel to the first trench. Start the third trench 10' away from and parallel to the second trench. Call for inspection of trench before placing gravel in trench. Use a distribution box to connect septic tank to trenches.~~

PLANS APPROVED BY Fred Frommelt DATE Sept. 8, 1982

COVER NO WORK UNTIL INSPECTED AND APPROVED.

NEITHER THE HOWARD COUNTY COUNCIL NOR THE HEALTH DEPARTMENT IS RESPONSIBLE FOR THE SUCCESSFUL OPERATION OF ANY SYSTEM.

NOTE: IF TRENCH IS USED CALL FOR INSPECTION BEFORE PLACING GRAVEL IN TRENCH.

NOTE: NO DRY WELL SHALL EXCEED 15 FOOT IN DIAMETER.

NOTE: ALL PIPE FROM HOUSE TO DISPOSAL AREA MUST BE CAST IRON.

PERMIT VOID AFTER THREE YEARS.

NOTE: INSTALL STAND PIPE ON SEPTIC TANK AND DRY WELL. STAND PIPES MUST BE 6 INCHES IN DIAMETER. CAST IRON, CONCRETE OR TERRAZO ACCEPTED.

***INSTALLER IS RESPONSIBLE FOR OBTAINING FINAL APPROVAL ON THIS PERMIT.**

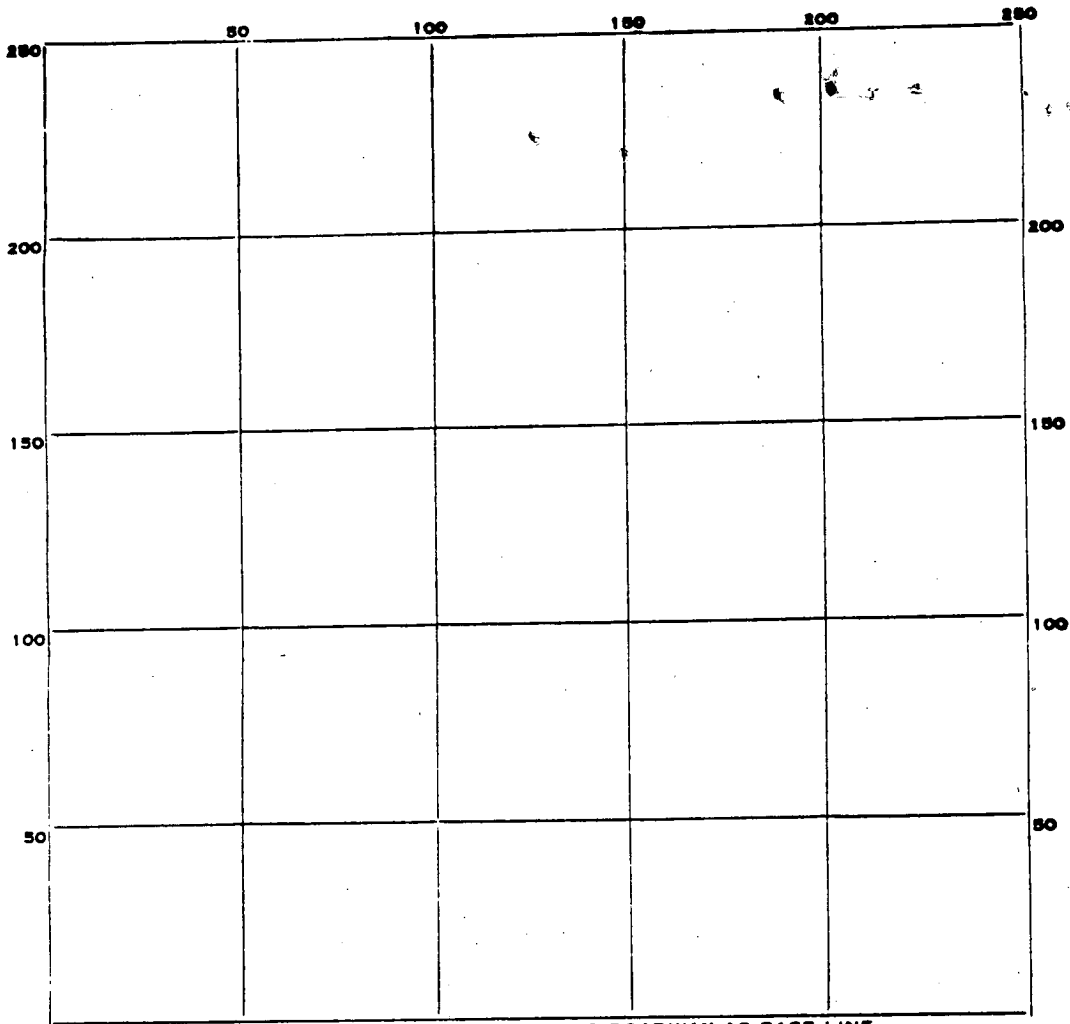

PERMIT CARD _____

SEPTIC TANK, LEVEL _____

CLEANOUTS _____

DISTRIBUTION BOX, LEVEL _____

TILE FIELD, DEPTH _____ FT. TRENCH WIDTH _____ FT.

GRAVEL DEPTH _____ IN. TOTAL LENGTH _____ FT.

NUMBER OF TRENCHES _____ TOTAL BOTTOM AREA _____

SEEPAGE PITS, INSIDE DIAMETER _____ FT. DEPTH BELOW INLET _____ FT.

ABSORBENT AREA _____ SQ. FT.

REMARKS _____

DATE SYSTEM APPROVED _____ INSPECTOR _____

APPLICATION

Pres.
5/4/81
9:30 A.M.
12:30

SEWAGE DISPOSAL TESTING

STATE OF MARYLAND - DEPARTMENT OF HEALTH AND MENTAL HYGIENE

HOWARD COUNTY HEALTH DEPARTMENT
ENVIRONMENTAL HEALTH SERVICES

P. O. BOX 473 ELLICOTT CITY, MARYLAND 21043
TELEPHONE: 992-2330

4 B.R. - 1250 gallon septic tank

A 31365
P _____
DISTRICT 4th
DATE 4/30/81

BLDG. PERMIT SIGNED
AND RETURNED 4/30/82
Serial # 50079

TO: THE COUNTY HEALTH OFFICER
ELLICOTT CITY, MARYLAND

I, HEREBY, APPLY FOR THE NECESSARY TEST IN ORDER TO CONSTRUCT (OR RECONSTRUCT) A SEWAGE DISPOSAL SYSTEM.

PROPERTY OWNER GEORGE PATTON MILLS III + Peggy D. MILLS

ADDRESS 1105 HIGHWOOD RD. ROCKVILLE, MD 20851 PHONE 424-0856

PROPERTY LOCATION:

SUBDIVISION COOK-BERMAN SUB. LOT NO. 5

ROAD AND DESCRIPTION 2436 MOLLINEX MILL RD.

SIZE OF LOT 5.94 ACRES TYPE BLDG. 4 BDR.
(NUMBER OF BEDROOMS)

THE SYSTEM INSTALLED UNDER THIS APPLICATION IS ACCEPTABLE ONLY UNTIL PUBLIC FACILITIES BECOME AVAILABLE. I FULLY UNDERSTAND THE FEE CONNECTED WITH THE FILING OF THIS PERC TEST APPLICATION IS NON-REFUNDABLE UNDER ANY CIRCUMSTANCES. I ALSO AGREE TO COMPLY

WITH ALL M.O.S.H.A. REQUIREMENTS IN TESTING THIS LOT. George Patton Mills III
(SIGNATURE OF APPLICANT)

APPROVED BY Frank Shein FOR shallow trench DATE 6/14/82

REJECTED BY _____ FOR _____ DATE _____

HOLD PENDING FURTHER TESTS _____ DATE _____

5/4/81 REASONS FOR REJECTION OR HOLDING FOR A CHECK OF OLD PERC'S + HOUSE PLAN
SUBMISSION,
C.B.S.

THIS IS NOT A PERMIT

#5

SOIL PROFILE

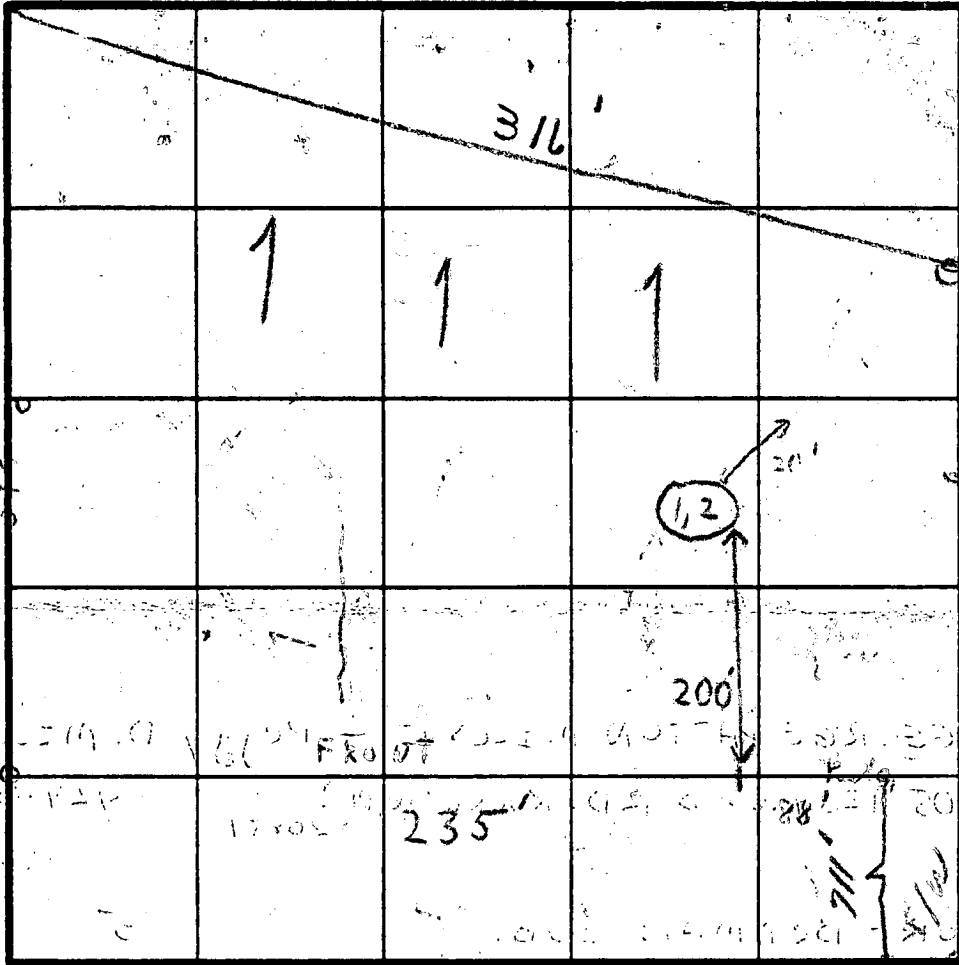

FIELD SHEET

INDICATE NORTH - NAME ADJOINING ROADWAY AS BASE LINE.

SOIL PROFILE

DATE	TEST NO.	DEPTH	PRE-WET		TEST - 1' DROP		TIME
			START	STOP	START	STOP	
5/4/81	1	3'	1:28	1:31	1:31	1:46	25
	2	7'	1:26			1:27	1min
	3	'					
	4	'	NOT DONE				

REMARKS

5/4/81 ONLY PERC SHEETS THIS DATE, CHECK FOR OLD PERC SHEETS & HOLD FOR HOUSE PLANS

TYPE OF SOIL

NOTE MR. MILLER MUST CHECK OFF HOUSE PLANS

TESTED BY

C. B. [Signature]

ALSO PRESENT

MR. MILLER OWING

EH-12-1079

APPLICATION

SEWAGE DISPOSAL TESTING

STATE OF MARYLAND - DEPARTMENT OF HEALTH AND MENTAL HYGIENE

HOWARD COUNTY HEALTH DEPARTMENT
ENVIRONMENTAL HEALTH SERVICES

P. O. BOX 473 ELLICOTT CITY, MARYLAND 21043
TELEPHONE: 992-2330

A 3/365

P _____

DISTRICT 4th

DATE 4/30/81

TO: THE COUNTY HEALTH OFFICER
ELLICOTT CITY, MARYLAND

I, HEREBY, APPLY FOR THE NECESSARY TEST IN ORDER TO CONSTRUCT (OR RECONSTRUCT) A SEWAGE DISPOSAL SYSTEM.

PROPERTY OWNER GEORGE PATTON MILLS III & Peggy D. MILLS

ADDRESS 1105 HIGHWOOD RD. ROCKVILLE MD. 20851 PHONE 424-0856

PROPERTY LOCATION:

SUBDIVISION COOK-BERMAN SUBDIVISION LOT NO. 5

ROAD AND DESCRIPTION 2436 MULLINIX MILL RD.

SIZE OF LOT 5.94 ACRES TYPE BLDG. 4 BDR.
(NUMBER OF BEDROOMS)

THE SYSTEM INSTALLED UNDER THIS APPLICATION IS ACCEPTABLE ONLY UNTIL PUBLIC FACILITIES BECOME AVAILABLE. I FULLY UNDERSTAND THE FEE CONNECTED WITH THE FILING OF THIS PERC TEST APPLICATION IS NON-REFUNDABLE UNDER ANY CIRCUMSTANCES. I ALSO AGREE TO COMPLY

WITH ALL M.O.S.H.A. REQUIREMENTS IN TESTING THIS LOT. George Patton Mills III
(SIGNATURE OF APPLICANT)

APPROVED BY _____ FOR _____ DATE _____

REJECTED BY _____ FOR _____ DATE _____

HOLD PENDING FURTHER TESTS _____ DATE _____

5/4/81 REASONS FOR REJECTION OR HOLDING FOR A CHECK OF OLD PERCS + HOUSE PLAN SUBMISSION.
C.B.D.

THIS IS NOT A PERMIT

#5

SOIL PROFILE

SEE EACH HOLE BELOW



FIELD SHEET

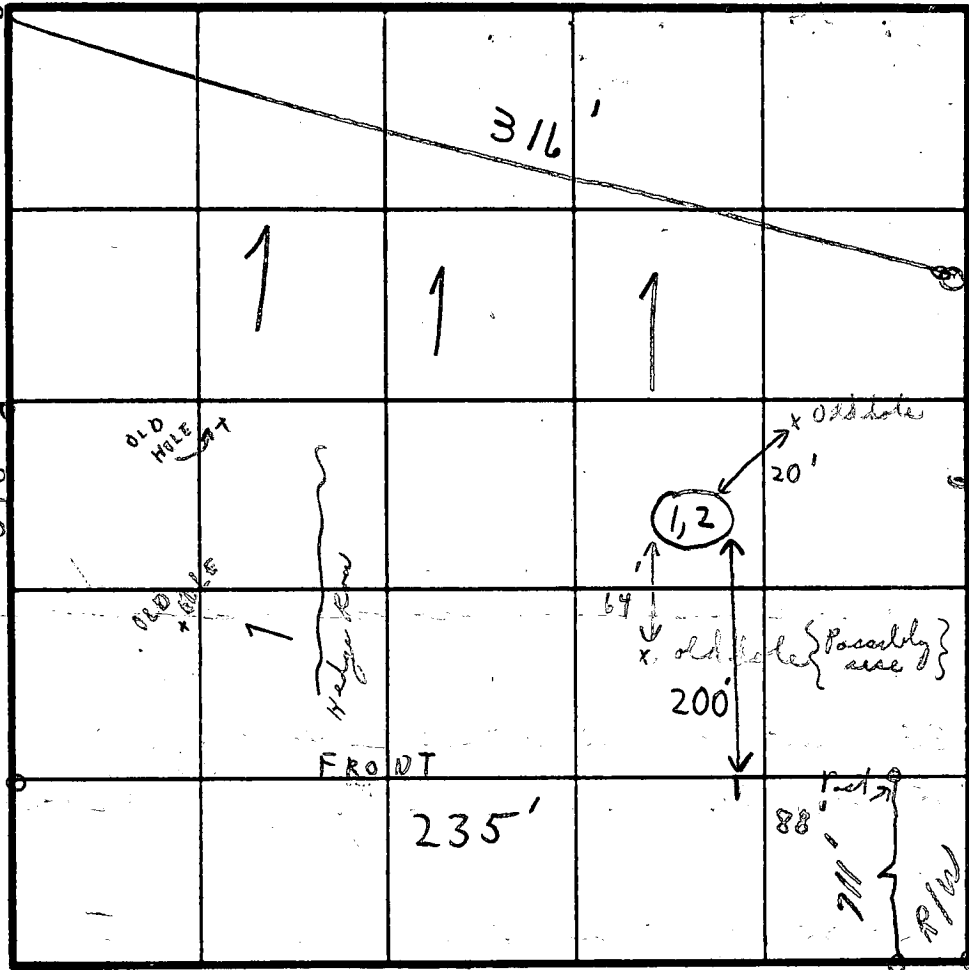

INDICATE NORTH - NAME ADJOINING ROADWAY AS BASE LINE.

SOIL PROFILE	DATE	TEST NO.	DEPTH	PRE-WET		TEST - 1' DROP		TIME
				START	STOP	START	STOP	
1'-3" CLAY	5/4/81	1	3'	1:28	1:31	1:31	1:46	25
3'-10' WEATHERED SHALE + LOAM TO SHALE		2	7'	1:26	:	:	1:27	1 min
		3	'	:	:	:	:	
		4	'	{ NO T; DUG }		:	:	

1:29 DRY
 only 3' Trenches
 3'-6'
 1/11 Use old Tests

EII-12-1079

REMARKS 5/4/81 ONLY PERC SHEETS THIS DATE CHECK FOR OLD PERC SHEETS + HOLD FOR HOUSE PLANS
 TYPE OF SOIL NOTE MR MILLS NOT SURE OF HOUSE PLUMBING ELEVATIONS
 TESTED BY C.B. ALSO PRESENT RAY ZEPP
DIGGER MR. MILLS OWNER

	NORTH	EAST
1	6700	372
2	7175	514
3	75	302
4	233	46
5	6553	376
6	6260	43
7	6045	95
8	5720	875
9	6025	945
10	5990	900
11	6060	615
12	6404	575

NCS	RADIALS	ARC	TAN	CHORD	BEAR
57.1	660.0	66.0	57.1	148.32	57.1

5/18/82
well site

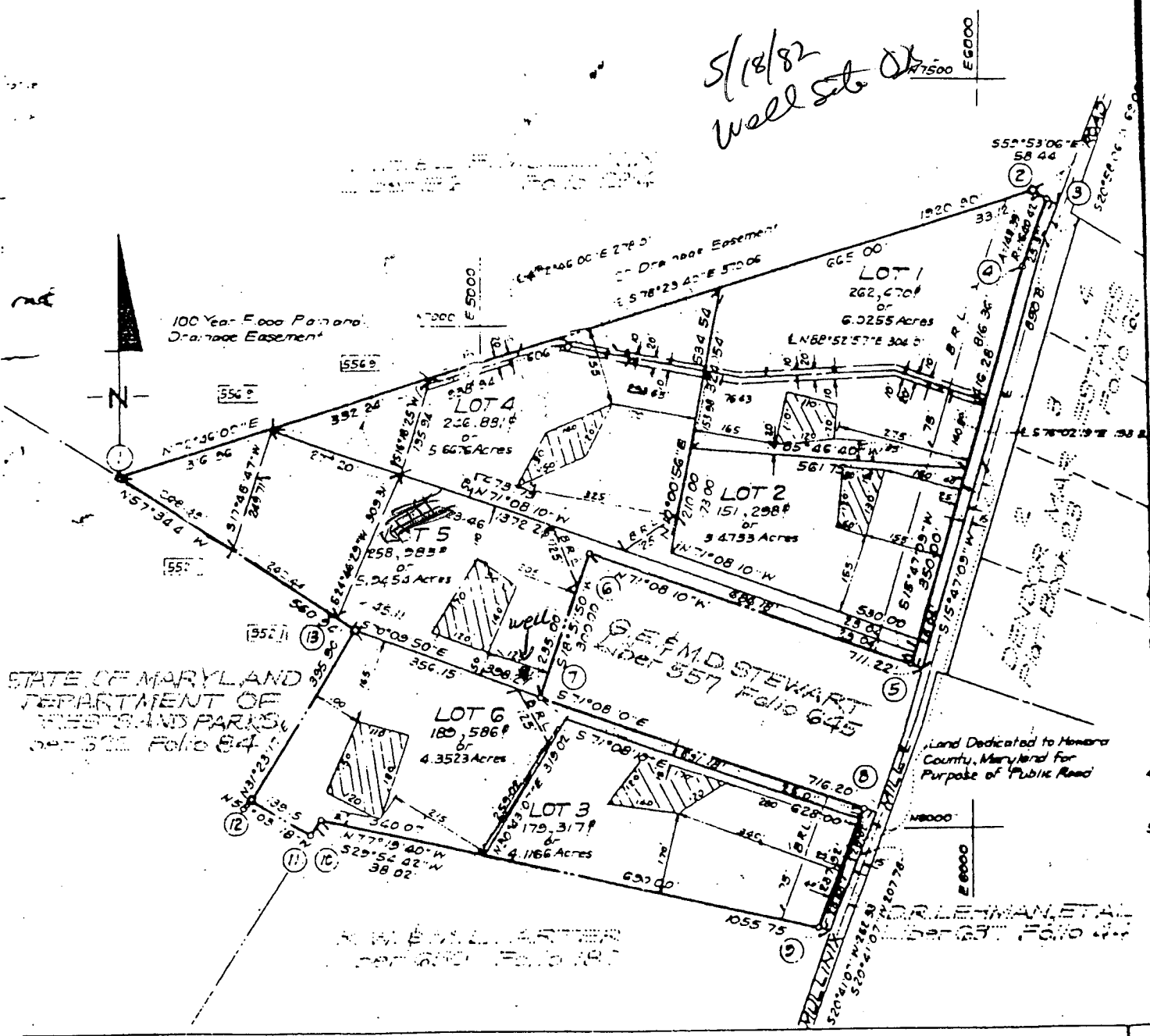

STATE OF MARYLAND
DEPARTMENT OF
PUB. LANDS PARKS
OFF. 522 Folio 64

SURVEYOR'S CERTIFICATE

I hereby certify that the Final Plat shown hereon is correct, that it is a subdivision of part of the lands obtained by A. W. Beckhoff, now deceased Harry J. Krall, Herbert H. Diamond, Clarence A. Berman, as Tenants in Common, and Sam Cook, Bruce Cook, and Al Robert Cook, as Joint Tenants, from John H. Bernhard and Nora Bernhard, his wife, by deed dated November 15, 1969, and recorded among the Land Records of Howard County, Maryland in Liber 522 at Folio 646, and that all monuments are in place as shown, in accordance with the Annotated Code of Maryland, as amended.

12-31-75
Date

Donald B. Sackett
DONALD B. SACKETT
Registered Land Surveyor
No. 6052

GLASS, FINEBROCK & SACKETT

B 1 2315 SEQUENCE NO. (OEP USE ONLY)

STATE OF MARYLAND PERMIT TO DRILL WELL

OEP PERMIT NUMBER

HO 73-4184

(THIS NUMBER IS TO BE PUNCHED IN COLS. 3-6 ON ALL CARDS)

please print or type

fill in this form completely

Date Received 5/24/82 9:30 AM... OWNER INFORMATION... Last Name 15... Street or RFD... Town 57... State... 76 Zip

LOCATION OF WELL... COUNTY... SUBDIVISION... SECTION... LOT... NEAREST TOWN... MILES FROM TOWN

DRILLER INFORMATION... Driller's Name... License No. 80... Firm Name... Address... Signature... Date

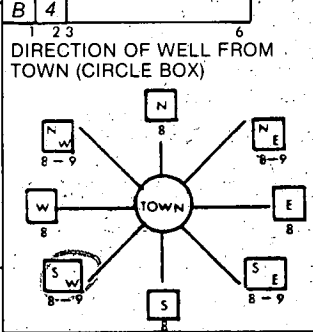

Mullinix Mill Rd... NEAR WHAT ROAD... ON WHICH SIDE OF ROAD... DISTANCE FROM ROAD

WELL INFORMATION... APPROX. PUMPING RATE... AVERAGE DAILY QUANTITY NEEDED

SHOW MAJOR FEATURES OF BOX & LOCATE WELL WITH AN-X... SOURCES OF DRILLING WATER... WRITE THE BOX NUMBER FROM THE MAP HERE

Location OK... 21' casing... 1 1/2' above... 18' open... 6 bags cement... 5/24/82 JS + CW

USE FOR WATER (CIRCLE APPROPRIATE BOX)... HOME (SINGLE OR DOUBLE HOUSEHOLD UNIT ONLY)... FARMING... INDUSTRIAL... PUBLIC OR PRIVATE WATER COMPANY... TEST, OBSERVATION, MONITORING

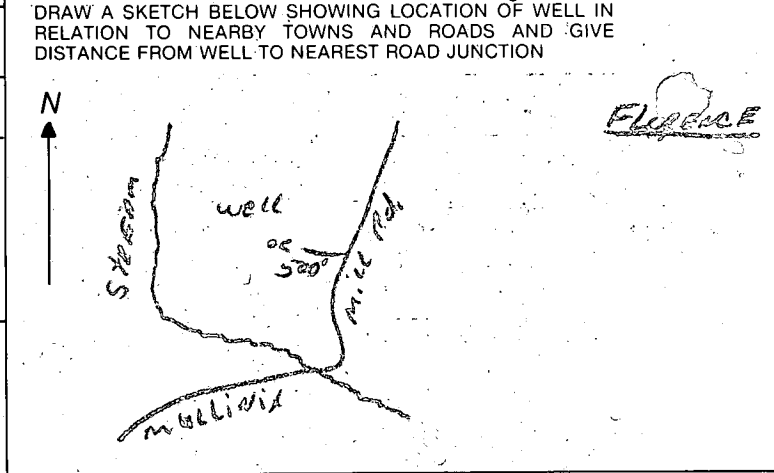

APPROXIMATE DEPTH OF WELL... FEET

APPROXIMATE DIAMETER OF WELL... NEAREST INCH

METHOD OF DRILLING (circle one)... BORED (OR AUGERED)... JETTED... JETTED & DRIVEN... AIR ROTARY... AIR PERCUSSION... ROTARY (HYDRAULIC ROTARY)... CABLE... REVERSE ROTARY... DRIVE POINT

REPLACEMENT OR DEEPEMED WELLS (CIRCLE APPROPRIATE BOX)... THIS WELL WILL NOT REPLACE AN EXISTING WELL... THIS WELL WILL REPLACE A WELL THAT WILL BE ABANDONED AND SEALED... THIS WELL WILL REPLACE A WELL THAT WILL BE USED AS A STANDBY... THIS WELL WILL DEEPEMED AN EXISTING WELL

NOT TO BE FILLED IN BY DRILLER HEALTH DEPARTMENT APPROVAL... HOWARD... A31365... COUNTY NAME... COUNTY NO.

Not to be filled in by driller (OEP USE ONLY)... APPROP. PERMIT NUMBER... FORCE... INITIALS... PERMIT No. HO-73-4184

OEP SIGNATURE... DATE ISSUED... CO SIGNATURE... NORTH GRID... EAST GRID... EXPIRES

SPECIAL CONDITIONS 8-63

C1 3183

SEQUENCE NO. (OEP USE ONLY)

STATE OF MARYLAND WELL COMPLETION REPORT

THIS REPORT MUST BE SUBMITTED WITHIN 45 DAYS AFTER WELL IS COMPLETED.

(THIS NUMBER IS TO BE PUNCHED IN COLS. 3-6 ON ALL CARDS)

COUNTY NUMBER A 31365

Date Received (OEP use only)

DATE WELL COMPLETED

Depth of Well

PERMIT NO.

FROM "PERMIT TO DRILL WELL"

052482

165' (TO NEAREST FOOT)

HO-73-4/89

OWNER Mills last name

George & Peggy first name

STREET OR RFD

Mullinix Mill Road

TOWN

Florence

SUBDIVISION

Cook - Berman

SECTION

LOT

5

WELL LOG

Not required for driven wells

STATE THE KIND OF FORMATIONS PENETRATED, THEIR COLOR, DEPTH, THICKNESS AND IF WATER BEARING

DESCRIPTION (Use additional sheets if needed) FEET FROM TO Check if water bearing

Top Soil 0 2

Brown Slate 2 15

Brown Slate 15 39

Blue Slate 39 48

Brown Slate 48 55

Blue Slate 55 165

GROUTING RECORD

WELL HAS BEEN GROUTED (Circle Appropriate Box) YES Y NO N

TYPE OF GROUTING MATERIAL

CEMENT CM BENTONITE CLAY BC

NO. OF BAGS 6 NO. OF POUNDS 600

GALLONS OF WATER 36

DEPTH OF GROUT SEAL (to nearest foot) from 0 ft. to 18 ft.

CASING RECORD

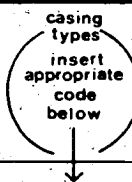

STEEL CONCRETE PLASTIC OTHER

MAIN CASING TYPE

Nominal diameter top(main) casing (nearest inch) Total depth of main casing (nearest foot)

ST 6 21

OTHER CASING (if used) diameter (inch) depth (feet) to

Table with columns for diameter and depth for other casing types.

SCREEN RECORD

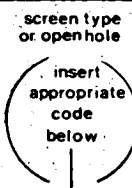

STEEL BRASS, BRONZE OPEN HOLE PLASTIC OTHER

DEPTH (nearest ft.)

HO 19 165

SCREEN RECORD table with columns for screen type and depth.

SLOT SIZE

DIAMETER OF SCREEN (NEAREST INCH)

GRAVEL PACK

IF WELL DRILLED WAS FLOWING WELL CIRCLE BOX F

OEP USE ONLY (NOT TO BE FILLED IN BY DRILLER)

TELESCOPE CASING LOG INDICATOR OTHER DATA

C 3 Seq. no.

PUMPING TEST HOURS PUMPED (nearest hour) 3

PUMPING RATE (gal. per min. to nearest gal.) 6

METHOD USED TO MEASURE PUMPING RATE Pump

WATER LEVEL (distance from land surface) BEFORE PUMPING 48

WHEN PUMPING 165

TYPE OF PUMP USED (for test)

- A air, P piston, T turbine, C centrifugal, R rotary, O other, J jet, S submersible

PUMP INSTALLED

DRILLER WILL INSTALL PUMP (CIRCLE APPROPRIATE BOX) YES Y NO N

IF DRILLER INSTALLS PUMP, THIS SECTION MUST BE COMPLETED FOR ALL WELLS EXCEPT HOME USE

TYPE OF PUMP (WRITE APPROPRIATE LETTER IN BOX - SEE ABOVE: (A, C, J, P, R, S, T, O))

CAPACITY: GALLONS PER MINUTE (to nearest gallon)

PUMP HORSE POWER

PUMP COLUMN LENGTH (nearest ft.)

CASING HEIGHT (circle appropriate box and enter casing height)

LAND SURFACE

below 2 (nearest foot)

LOCATION OF WELL ON LOT

SHOW PERMANENT STRUCTURE SUCH AS BUILDING, SEPTIC TANKS, AND/OR LANDMARKS AND INDICATE NOT LESS THAN TWO DISTANCES (MEASUREMENTS TO WELL)

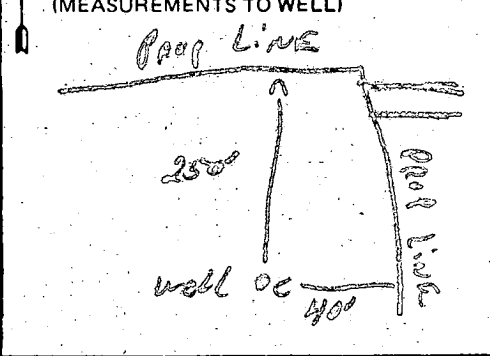

CIRCLE APPROPRIATE BOX

A A WELL WAS ABANDONED AND SEALED WHEN THIS WELL WAS COMPLETED

E ELECTRIC LOG OBTAINED

P TEST WELL CONVERTED TO PRODUCTION WELL

I HEREBY CERTIFY THAT THIS WELL HAS BEEN CONSTRUCTED IN ACCORDANCE WITH COMAR 10.17.13 "WELL CONSTRUCTION" AND IN CONFORMANCE WITH ALL CONDITIONS STATED IN THE ABOVE CAPTIONED PERMIT, AND THAT THE INFORMATION PRESENTED HEREIN IS ACCURATE AND COMPLETE TO THE BEST OF MY KNOWLEDGE.

DRILLERS IDENT. NO. 277

DRILLERS SIGNATURE (MUST MATCH SIGNATURE ON APPLICATION)

SITE SUPERVISOR sign of driller or journeyman responsible for sitework if different from permittee

GRADE AT TRENCH
584.1
MAX Depth of Pipe
585.1'
Finish Floor
590.4'

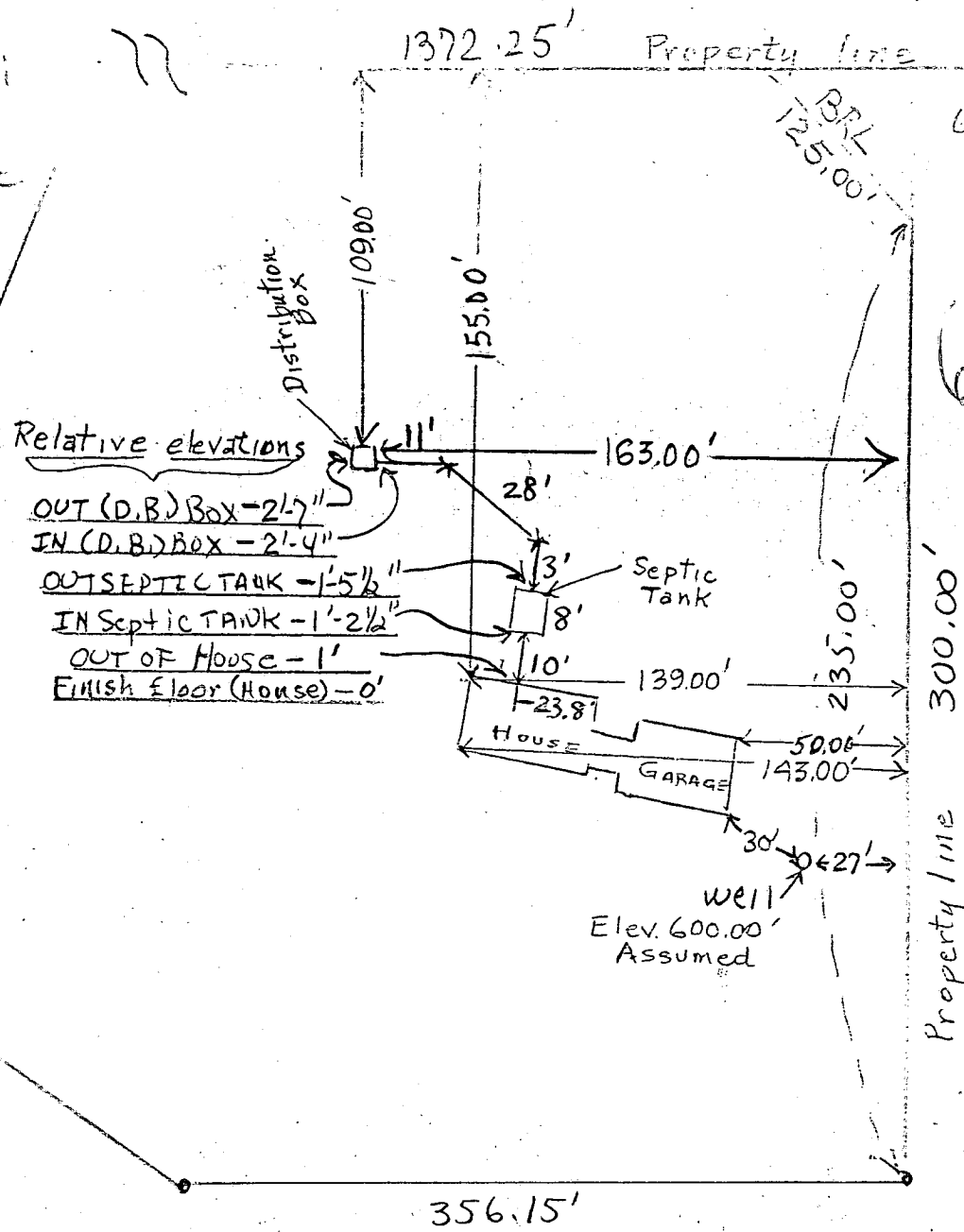

Relative elevations

- OUT (D.B.) BOX - 2'-7"
- IN (D.B.) BOX - 2'-4"
- OUT SEPTIC TANK - 1'-5 1/2"
- IN SEPTIC TANK - 1'-2 1/2"
- OUT OF HOUSE - 1'
- FINISH FLOOR (HOUSE) - 0'

6/29/82
Sketch
G.S.

2436 MULLINIX MILL ROAD, HOWARD CO., MD.

I certify the above measurements and elevations are actual and correct for this property.
Signed: George P. Mills, III

Lot #5
COOK-BERMAN SUBDIVISION
2436 MULLINIX MILL RD.
MT. AIRY, MD. 21771
(See attached sheet for more proportionate plat and elevation survey plat)

April 20, 1983

Mr. George P. Mills
2436 Mullinix Mill Road
Mt. Airy, Maryland 21771

RE: Lot 5, Cook-Berman Subdivision

TO WHOM IT MAY CONCERN:

This is to certify that based on additional percolation tests conducted on May 4, 1981, this office has granted a variance to allow for an encroachment of the house on the previously approved sewage easement for the above referenced property.

Please be advised that the septic system for the above referenced property was inspected and approved on September 10, 1982.

If you have any questions regarding this matter do not hesitate to call us at 992-2330.

Very truly yours,



Frank A. Skinner, Director
Water and Sewerage Program

FAS:hs

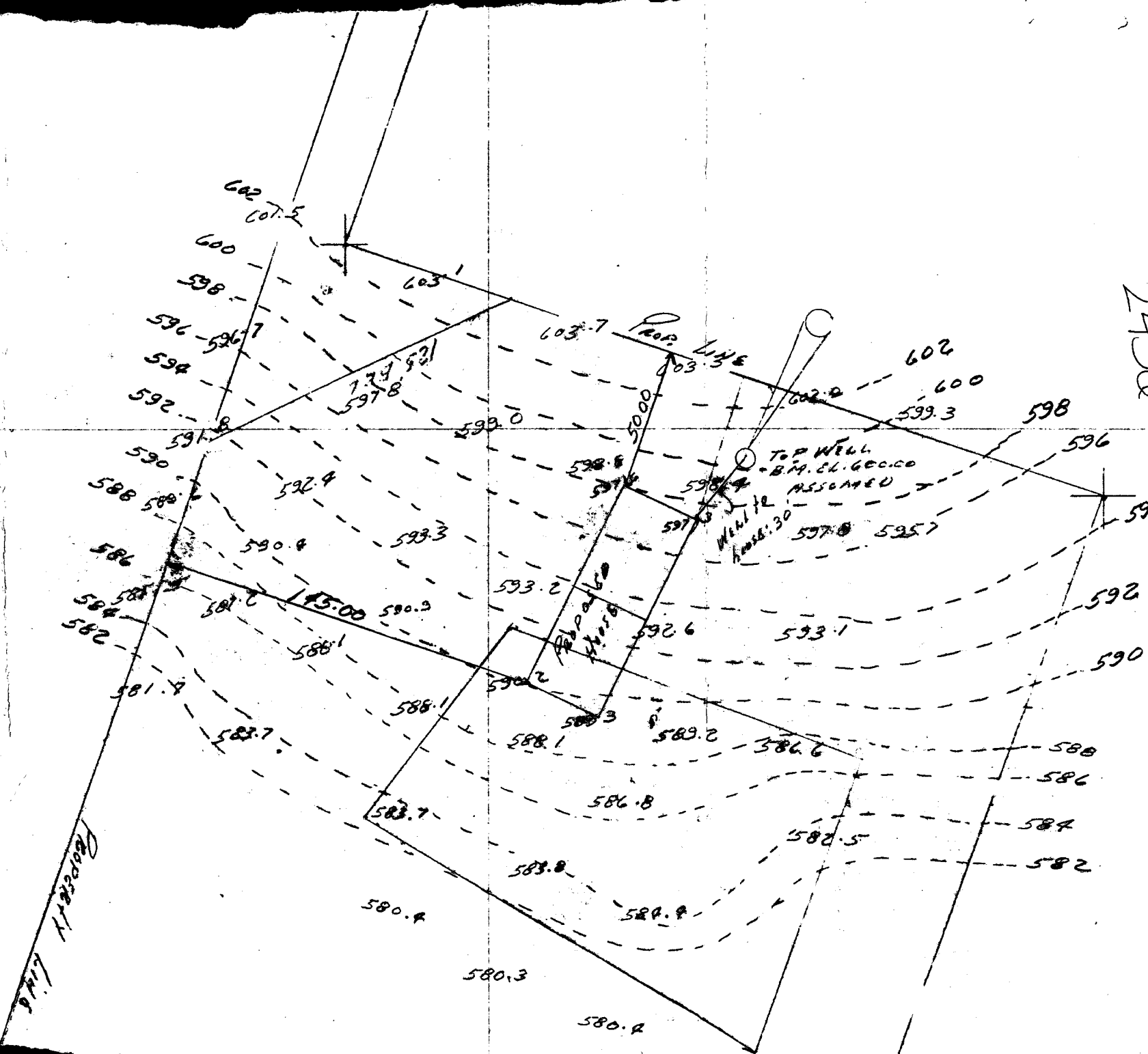

Variance for loc. approved - see letter
 House on Marlinton Hill
 2436 Marlinton Road