

2/12/02 11 & 3pm  
Am

12/10/01

Layout 10:00

05-392268

ISSUE DATE: 12/5/2001

P 516437

APPROVAL DATE: 2-12-02

A 31356

# PERMIT INDEXED

## ON-SITE SEWAGE DISPOSAL SYSTEM HOWARD COUNTY HEALTH DEPARTMENT BUREAU OF ENVIRONMENTAL HEALTH

Whitworth Excavating IS PERMITTED TO INSTALL  ALTER

ADDRESS: 12680 Clarksville Pike 21029 PHONE NUMBER: 410-531-5033

SUBDIVISION: Jocelyn Acres LOT NUMBER: 13

ADDRESS: 6504 Mink Hollow Road PROPERTY OWNER: Catoctin Homes

SEPTIC TANK CAPACITY (GALLONS): 1250 (TOPSEAM)

PUMP CHAMBER CAPACITY (GALLONS): N/A

NUMBER OF BEDROOMS: 4

SQUARE FEET PER BEDROOM: 210

LINEAR FEET OF TRENCH REQUIRED: 210

TRENCHES:	Trench to be 2.0 feet wide. Inlet 4.0 feet below original grade. Bottom maximum depth 8.0 feet below original grade. Effective area begins at 5.0 feet below original grade. 4.0 feet of stone below distribution pipe.
LOCATION:	Place the distribution box as shown on the approved site plan. Run 2-105' trenches on contour towards the right lot line as seen when facing the house from Highland Road.
NOTES:	Basement service by gravity is proposed.

PLANS APPROVED: SRK OK KG DATE: 10/26/01

- NOTE: PERMIT VOID AFTER 2 YEARS
- NOTE: CONTRACTOR RESPONSIBLE FOR SCHEDULING A PRE-CONSTRUCTION INSPECTION FOR ALL INSTALLATIONS
- NOTE: WATERTIGHT SEPTIC TANKS REQUIRED
- NOTE: ALL PARTS OF SEPTIC SYSTEM SHALL BE 100 FEET FROM ANY WATER WELL
- NOTE: MANHOLE RISERS REQUIRED ON ALL SEPTIC TANKS AND PUMP CHAMBERS

**NEITHER THE HOWARD COUNTY COUNCIL NOR THE HEALTH DEPARTMENT IS RESPONSIBLE FOR THE SUCCESSFUL OPERATION OF ANY SYSTEM PERMITTEE RESPONSIBLE FOR OBTAINING FINAL APPROVAL ON THIS PERMIT CALL 410-313-2640 FOR INSPECTION OF SEPTIC SYSTEM**

A 31356

TO MINK HOLLOW RD

STEEP DROP #

NOT TO SCALE

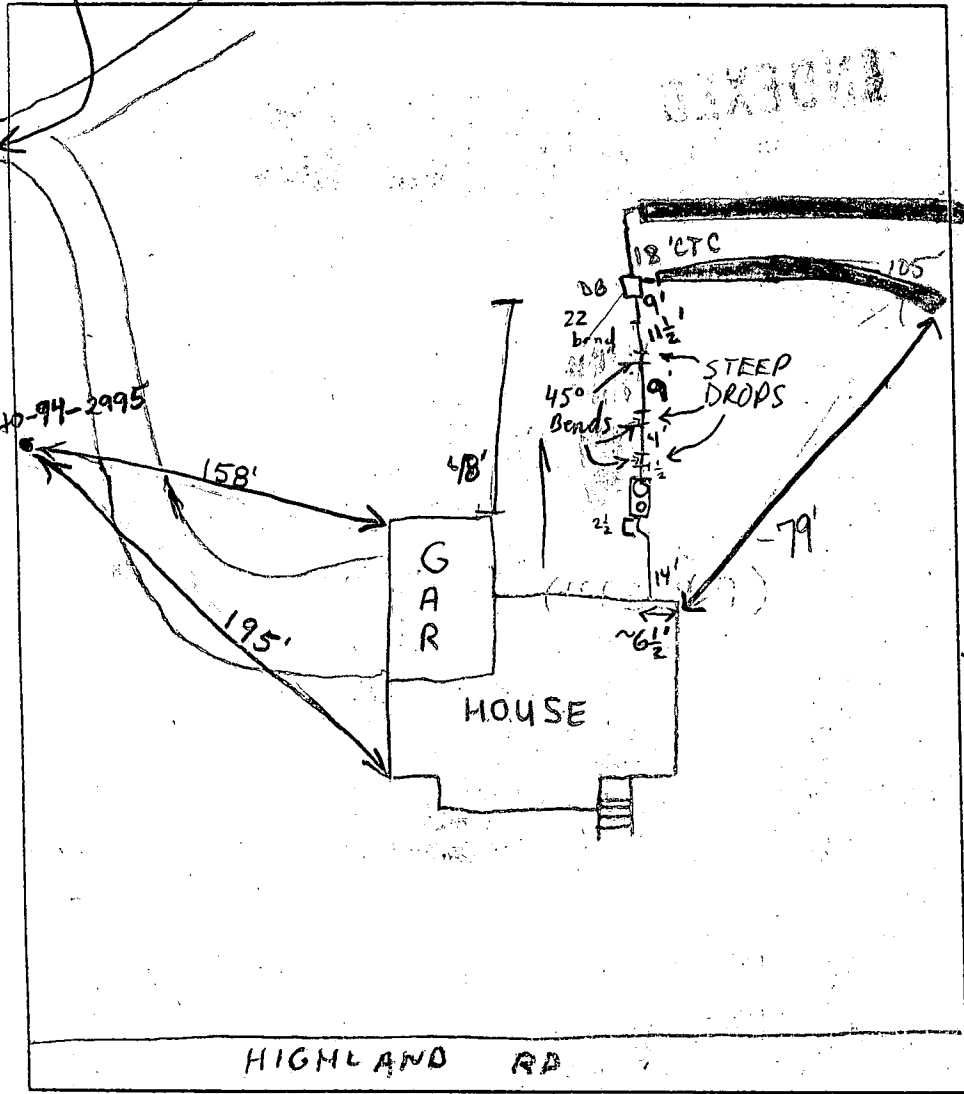

**TRENCH DATA**

TRENCH WIDTH: 2  
 TRENCH INLET DEPTH 4  
 TRENCH BOTTOM DEPTH 8  
 DEPTH OF STONE 4  
 NUMBER OF TRENCHES 2  
 TOTAL TRENCH LENGTH 210  
 ABSORBENT AREA 840ft<sup>2</sup>  
 DISTRIBUTION BOX LEVEL   
 BAFFLE IN DISTRIBUTION BOX 90° pipe  
 OK

18" S.T.

**SEPTIC TANK DATA** BAFFLES → *both ends*

SEPTIC TANK 1500 T.S. GALLONS  
 MANHOLE RISER back  
 6 INCH INSPECTION PORT front

**PUMP CHAMBER DATA**

PUMP CHAMBER GALLONS N.A.  
 MANHOLE RISER \_\_\_\_\_  
 ALARM \_\_\_\_\_  
 PUMP PERFORMANCE TEST \_\_\_\_\_

PRE-CONSTRUCTION INSPECTION: 12/10/01 - MET ALAN WHITWORTH (BOSS) AT SITE, SDA STAKED -

INSTALL PER PLAN - (SRM)

INSPECTION COMMENTS: 2/12/02 Downslope <sup>10%</sup> 35' length from S.T. to D.B. 90° bend in D.B. as baffle - OK'd by Steve. Trenches OK TO COVER. D.B. 15' below septic stake. 1st trench outside SDA as planned. 18' CTC as contour permits. Enough room for repairs. (K6)

INSPECTOR Lacey Kacie

DATE SYSTEM APPROVED 2-12-02

**HOWARD COUNTY HEALTH DEPARTMENT  
BUREAU OF ENVIRONMENTAL HEALTH  
WATER AND SEWERAGE PROGRAM  
TEL: (410)313-2640 FAX: (410)313-2648**

**Information Form for the Installation of the Well Pump, Pitless Adapter, and Supply Piping**

**NOTE: The installer is responsible for requesting an inspection prior to 9 am on the day of the desired inspection. No work is to be covered until approved by the Health Department. All installations must comply with the National Standard Plumbing Code (NSPC, as amended locally) and COMAR 26.04.04 (MD Well Construction Regulations). Submission of a complete form is required prior to Use and Occupancy approval.**

Company Name: Gartland Plumbing Telephone #: 410-875-5303  
Address: 1620 W. Old Liberty Rd  
Sykesville, Md 21784

(Must circle one) Licensed Plumber Licensed Well Driller Licensed Well Pump Installer  
License # and name of individual responsible for the field installation:  
Name (Print): Joseph Gartland III License# 6352  
\*A licensed individual must perform the actual installation. Apprentices must be under the direct supervision of a licensed journeyman or master plumber, pump installer or well driller. Licenses may be subjected to field verification.

Name of Property Owner: Cabotin Homes Telephone #: 410-772-5804  
Subdivision: Jocelyn Acres Lot #: 13 Well Tag #: HO-94-2995  
Site Address: 6504 Mink Hollow Rd  
Highland, Md 20777

<b>Submersible Pump Data</b>	<b>Pitless Adapter</b>	<b>Well Cap and Electric Conduit</b>
Make: <u>Goulds</u>	Make: <u>Combell</u>	Two piece watertight cap: <input checked="" type="checkbox"/>
Model #: <u>76510-422</u>	Model#: <u>PA 800</u>	Screened, vented well cap: <input checked="" type="checkbox"/>
Pump Capacity: <u>2</u> GPM	Depth: <u>42</u> (36" min)	Cap secured to casing: <input checked="" type="checkbox"/>
Well Yield: <u>2</u> GPM	NSF approved: <u>Yes</u>	Conduit min 18" B.G.: <input checked="" type="checkbox"/>
Depth of well encountered at time of pump installation: <u>525</u> (feet)		Conduit secured to well cap: <input checked="" type="checkbox"/>

If pump capacity exceeds well yield, a low water cut off switch is required by NSPC 1990 Section 17.8.4  
Torque arrestors on Cable guards are required - Must circle one  
Safety rope, if used, attached to inside of well casing with eye bolt Yes

<b>Piping to house</b>	<b>House Connection</b>
Type: <u>Poly</u>	PVC sleeved to undisturbed soil at wall penetration: <u>Yes</u>
PSI: <u>Yes</u> (160 psi min)	Approximate length of sleeve: <u>6</u>
Depth of supply line: <u>42</u> (36" min)	Sleeve caulked and sealed properly: <u>Yes</u>

The water supply line is required to be at least ten feet from the septic tank, pump chamber, sewage piping, distribution box, drainfields, and sewage reserve area. If this cannot be accomplished, contact this office for approval prior to installation.

Signature of company representative responsible for installation: \_\_\_\_\_ date: 1-21-02

**For Health Department Use Only - Not to be completed by Installer**

Date Insp. Requested: 1/11/02 1/17/02 Date Insp. Approved: 1/11/02  
Inspection Data: Pitless adapter and water supply line at least 36" below grade   
Two piece cap installed and attached to casing securely   
Elec. conduit extends at least 18" below grade/attached to cap properly   
Safety rope installed inside of well casing   
Correct well tag attached properly and casing 8" above finished grade   
Water supply line sleeved adequately at house connection   
Adequate grout observed below pitless adapter

OK BB  
Unable to see, Hole Filled with Mud





NOTE: TOPO WAS TAKEN FROM P-82-14 BY FISHER, COLLINS AND CARTER, INC.

Well location Accurate?

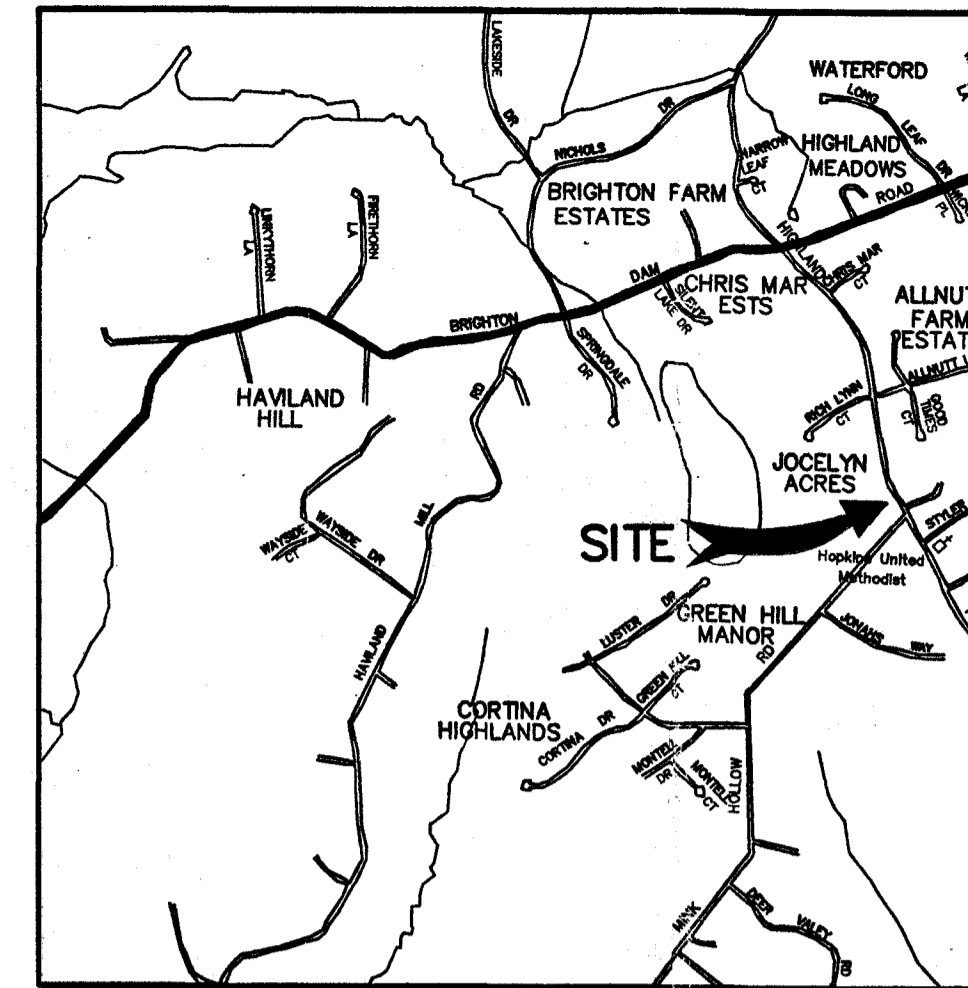

VICINITY MAP  
SCALE: 1" = 200'

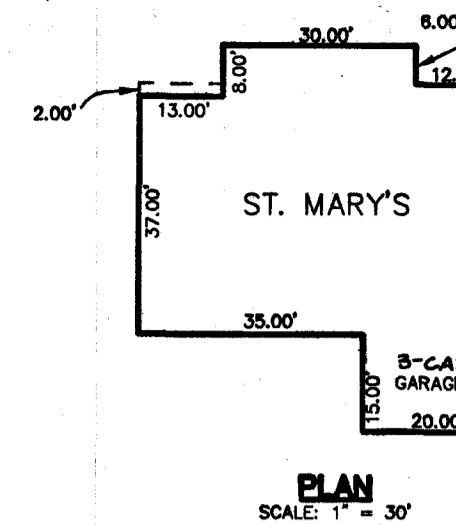

PLAN  
SCALE: 1" = 30'

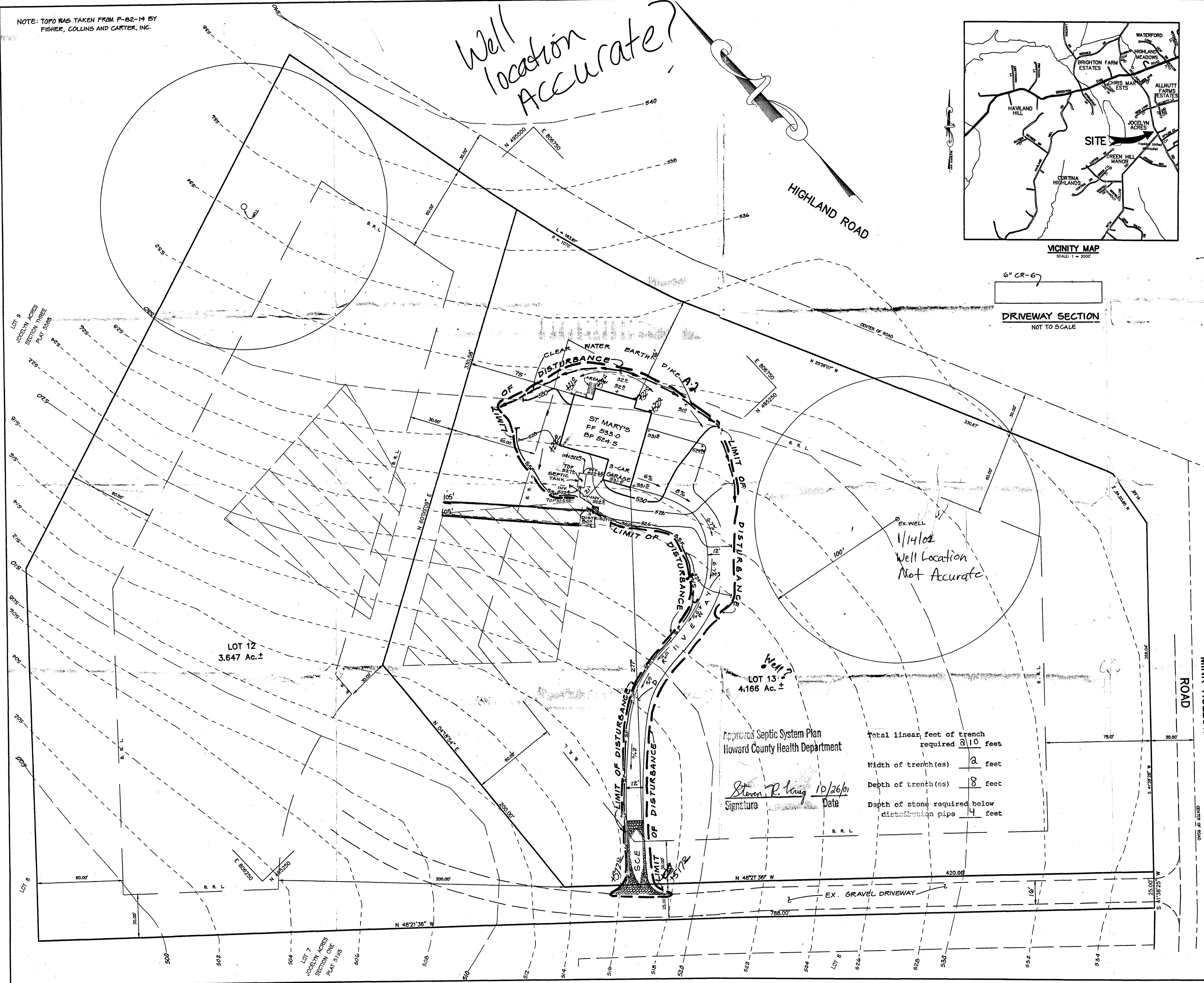

Approved Septic System Plan  
Howard County Health Department

Signature: *Steven R. King* Date: 10/26/01

Total linear feet of trench required 210 feet  
Width of trench(es) 2 feet  
Depth of trench(es) 8 feet  
Depth of stone required below distribution pipe 4 feet

6" CR-6  
DRIVEWAY SECTION  
NOT TO SCALE

BY THE DEVELOPER :  
I/WE CERTIFY THAT ALL DEVELOPMENT AND CONSTRUCTION WILL BE DONE ACCORDING TO THIS PLAN, AND THAT ANY RESPONSIBLE PERSONNEL INVOLVED IN THE CONSTRUCTION PROJECT WILL HAVE A CERTIFICATE OF ATTENDANCE AT A DEPARTMENT OF THE ENVIRONMENT APPROVED TRAINING PROGRAM FOR THE CONTROL OF SEDIMENT AND EROSION BEFORE BEGINNING THE PROJECT. I ALSO AUTHORIZE PERIODIC ON-SITE INSPECTIONS BY THE HOWARD SOIL CONSERVATION DISTRICT.  
DEVELOPER: [Signature] DATE: 9-13-01

BY THE ENGINEER :  
I CERTIFY THAT THIS PLAN FOR EROSION AND SEDIMENT CONTROL REPRESENTS A PRACTICAL AND WORKABLE PLAN BASED ON MY PERSONAL KNOWLEDGE OF THE SITE CONDITIONS AND THAT IT WAS PREPARED IN ACCORDANCE WITH THE REQUIREMENTS OF THE HOWARD SOIL CONSERVATION DISTRICT.  
ENGINEER: [Signature] DATE: 9-13-01

THESE PLANS HAVE BEEN REVIEWED FOR THE HOWARD SOIL CONSERVATION DISTRICT AND MEET THE TECHNICAL REQUIREMENTS FOR SOIL EROSION AND SEDIMENT CONTROL.  
NATURAL RESOURCES CONSERVATION SERVICE DATE: 9/29/01

THIS DEVELOPMENT PLAN IS APPROVED FOR SOIL EROSION AND SEDIMENT CONTROL BY THE HOWARD SOIL CONSERVATION DISTRICT.  
HOWARD SOIL CONSERVATION DISTRICT DATE: 9/28/01

APPROVED: HOWARD COUNTY DEPARTMENT OF PLANNING AND ZONING.

DIRECTOR DATE  
CHIEF, DEVELOPMENT ENGINEERING DIVISION DATE  
CHIEF, DIVISION OF LAND DEVELOPMENT DATE

DATE NO. REVISION  
OWNER / DEVELOPER  
CATOCTIN HOMES, INC.  
P. O. BOX 512  
ELLCOTT CITY, MD 21041  
(410) 772-5804

PROJECT JOCELYN ACRES LOT 13  
AREA PART OF PARCEL 61 TAX MAP 34  
5th ELECTION DISTRICT HOWARD COUNTY, MARYLAND

TITLE PLOT PLAN

RIEMER MUEGGE  
a division of:  
Patton Harris Fuist & Associates, pc  
ENGINEERS & SURVEYORS & PLANNERS  
LANDSCAPE ARCHITECTS & ENVIRONMENTAL SPECIALISTS  
8818 Centre Park Drive, Columbia, MD 21046 • tel 410.987.8800 fax 410.987.8822

DATE 9-13-01  
DESIGNED BY: C.J.R.  
DRAWN BY: J.V.A.  
PROJECT NO. 01022 PLOT PLAN  
DATE: SEPTEMBER 10, 2001  
SCALE: 1"=30'  
DRAWING NO. 1 OF 2  
STATE OF MARYLAND  
REGISTERED PROFESSIONAL ENGINEER  
CHRISTOPHER J. REID #19949

**1** 0839 **SEQUENCE NO. (MDE USE ONLY)**

**STATE OF MARYLAND**  
**WELL COMPLETION REPORT**  
 FILL IN THIS FORM COMPLETELY  
 PLEASE TYPE

THIS REPORT MUST BE SUBMITTED WITHIN  
 45 DAYS AFTER WELL IS COMPLETED.

COUNTY NUMBER **(13) A31356** *01581210/18/01*

DATE WELL COMPLETED **8/14/01** Depth of Well **400** PERMIT NO. **HO-94-2995**

ST/CO USE ONLY DATE Received **8/14/01** FROM "PERMIT TO DRILL WELL"

OWNER **Galen Heaps** *last name* **Highland Road** *first name* TOWN **Highland**

STREET OR RFD **Highland Road**

SUBDIVISION **Jacelyn Acres** SECTION **1** LOT **13**

**WELL LOG**  
 Not required for driven wells

STATE THE KIND OF FORMATIONS PENETRATED, THEIR COLOR, DEPTH, THICKNESS AND IF WATER BEARING

DESCRIPTION (Use additional sheets if needed)	FEET		check if water bearing
	FROM	TO	
Top Soil	0	2	
Brown Shale	2	20	
Brown Mica	20	90	✓
Gray Mica	90	114	
Brown Mica	114	115	✓
Gray Mica	115	260	
opening	260	261	✓
Gray Mica	261	400	

NUMBER OF UNSUCCESSFUL WELLS: **0**

WELL HYDROFRACTURED **Y** **N**

CIRCLE APPROPRIATE LETTER  
**A** A WELL WAS ABANDONED AND SEALED WHEN THIS WELL WAS COMPLETED  
**E** ELECTRIC LOG OBTAINED  
**P** TEST WELL CONVERTED TO PRODUCTION WELL

I HEREBY CERTIFY THAT THIS WELL HAS BEEN CONSTRUCTED IN ACCORDANCE WITH COMAR 26.04.04 "WELL CONSTRUCTION" AND IN CONFORMANCE WITH ALL CONDITIONS STATED IN THE ABOVE CAPTIONED PERMIT, AND THAT THE INFORMATION PRESENTED HEREIN IS ACCURATE AND COMPLETE TO THE BEST OF MY KNOWLEDGE.

DRILLERS LIC. NO. **MWD 040**  
**Henry F. Johnston**  
 DRILLERS SIGNATURE  
 (MUST MATCH SIGNATURE ON APPLICATION)

LIC. NO. **MSD 038**  
**Quinn Thompson**

SITE SUPERVISOR (sign. of driller or journeyman responsible for sitework if different from permittee)

**GROUTING RECORD** **Y** **N**

WELL HAS BEEN GROUTED (Circle Appropriate Box)

TYPE OF GROUTING MATERIAL (Circle one)  
 CEMENT **CM** BENTONITE CLAY **BC**

NO. OF BAGS **29** NO. OF POUNDS **270**  
 GALLONS OF WATER **174**  
 DEPTH OF GROUT SEAL (to nearest foot)  
 from **0** TOP ft. to **30** BOTTOM ft.  
 (enter 0 if from surface)

**CASING RECORD**  
 casing types insert appropriate code below  
**ST** STEEL **CO** CONCRETE  
**PL** PLASTIC **OT** OTHER

**MAIN CASING** Nominal diameter top (main) casing (nearest inch) Total depth of main casing (nearest foot)  
**ST** **6** **80**

**OTHER CASING (if used)**  
 diameter depth (feet)  
 inch from to

**SCREEN RECORD**  
 screen type or open hole insert appropriate code below  
**ST** STEEL **BR** BRASS **HO** OPEN HOLE  
**PL** PLASTIC **OT** OTHER

**DEPTH (nearest ft.)**  
**HO 78 400**

**DIAMETER OF SCREEN (NEAREST INCH)**  
 from to

GRAVEL PACK IF WELL DRILLED WAS FLOWING WELL INSERT F IN BOX 68 **68**

**MDE USE ONLY (NOT TO BE FILLED IN BY DRILLER)**  
 T (E.R.O.S.) W Q  
 70 72 74 75 76  
 TELESCOPE LOG OTHER DATA  
 CASING INDICATOR

**C 3**

**PUMPING TEST**

HOURS PUMPED (nearest hour) **3**

PUMPING RATE (gal. per min.) **7.5**

METHOD USED TO MEASURE PUMPING RATE **Bucket**

WATER LEVEL (distance from land surface)  
 BEFORE PUMPING **20** ft.  
 WHEN PUMPING **143** ft.

TYPE OF PUMP USED (for test)  
**A** air **P** piston **T** turbine  
**C** centrifugal **R** rotary **O** other (describe below)  
**J** jet **S** submersible

**PUMP INSTALLED**

DRILLER INSTALLED PUMP YES **NO**

IF DRILLER INSTALLS PUMP, THIS SECTION MUST BE COMPLETED FOR ALL WELLS.

TYPE OF PUMP INSTALLED PLACE (A,C,J,P,R,S,T,O) IN BOX 29 **29**

CAPACITY: GALLONS PER MINUTE (to nearest gallon) **31** **35**

PUMP HORSE POWER **37** **41**

PUMP COLUMN LENGTH (nearest ft.) **43** **47**

CASING HEIGHT (circle appropriate box and enter casing height)  
**+** above } LAND SURFACE  
**-** below } **2** (nearest foot)

**LOCATION OF WELL ON LOT**  
 SHOW PERMANENT STRUCTURE SUCH AS BUILDING, SEPTIC TANKS, AND /OR LANDMARKS AND INDICATE NOT LESS THAN TWO DISTANCES (MEASUREMENTS TO WELL)

*per plot*



B 7 18678

SEQUENCE NO. (MDE USE ONLY)

STATE OF MARYLAND PERMIT TO DRILL WELL

STATE PERMIT NUMBER

H0-94-2995

W514700 please print or type

Date Received (APA)

12/12/2000

OWNER INFORMATION

HEAPS GALEN 14810 TRIDELPHIA MILL RD. DAYTON MD. 21036

LOCATION OF WELL

Howard COUNTY JOCELYN ACRES HIGHLAND NEAREST TOWN 2 MILES FROM TOWN

DRILLER INFORMATION

Ralph MAYNE MS D 117 17024 Handy Rd, Mt Airy MD

DIRECTION OF WELL FROM TOWN (CIRCLE BOX)

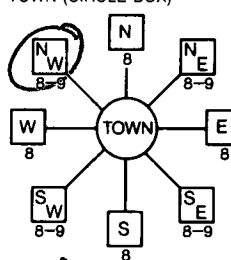

Mink Hollow Rd. 380 FEET FROM ROAD ON WHICH SIDE OF ROAD WEST TAX MAP: 34 BLK: 15 PARCEL 388

WELL INFORMATION APPROX. PUMPING RATE 5 GAL. PER MIN. AVERAGE DAILY QUANTITY NEEDED 500 GAL. PER DAY

USE FOR WATER (CIRCLE APPROPRIATE BOX)

- DOMESTIC POTABLE SUPPLY & RESIDENTIAL IRRIGATION (circled) FARMING (LIVESTOCK WATERING & AGRICULTURAL IRRIGATION) INDUSTRIAL, COMMERCIAL, DEWATERING PUBLIC WATER SUPPLY WELL TEST, OBSERVATION, MONITORING GEO-THERMAL

NOT TO BE FILLED IN BY DRILLER HEALTH DEPARTMENT APPROVAL

7/9/01 Permit Transferred to George Eastwood O.K.

County Name Howard County No. 13 A31356 DATE ISSUED 2/22/2001 Brian Baber 2/22/2002 NORTH GRID 495 000 EAST GRID 807 000

APPROXIMATE DEPTH OF WELL 150 FEET APPROXIMATE DIAMETER OF WELL 6 INCH NEAREST TOWN

SHOW MAJOR FEATURES OF BOX & LOCATE WELL WITH AN X SOURCES OF DRILLING WATER 1. well

8/7/01 GR GROUT, TAG OK LOC SEEMS DIFF THAN APPROVED SITE

METHOD OF DRILLING (circle one)

- BORED (or Augered) AIR-ROTARY (circled) JETTED AIR-PERCussion ROTARY (Hydraulic Rotary) CABLE REVerse-ROTary Drive-POINT

WRITE THE BOX NUMBER FROM THE MAP HERE E 8007 N 4905

REPLACEMENT OR DEEPEMED WELLS (CIRCLE APPROPRIATE BOX)

- THIS WELL WILL NOT REPLACE AN EXISTING WELL THIS WELL WILL REPLACE A WELL THAT WILL BE ABANDONED AND SEALED THIS WELL WILL REPLACE A WELL THAT WILL BE USED AS A STANDBY-CONTACT LOCAL APPROVING AUTHORITY FOR POLICY ON STANDBY WELLS THIS WELL WILL DEEPEMED AN EXISTING WELL

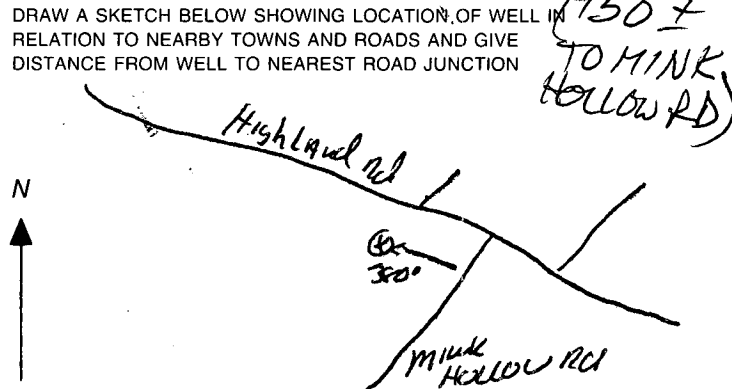

Not to be filled in by driller (MDE OR COUNTY USE ONLY) APPROP. PERMIT NUMBER 54 GAP 63 PERMIT No. H0-94-2995

SPECIAL CONDITIONS NOTE - APPROVING AUTHORITIES SHOULD USE SEPARATE SHEET IF NEEDED

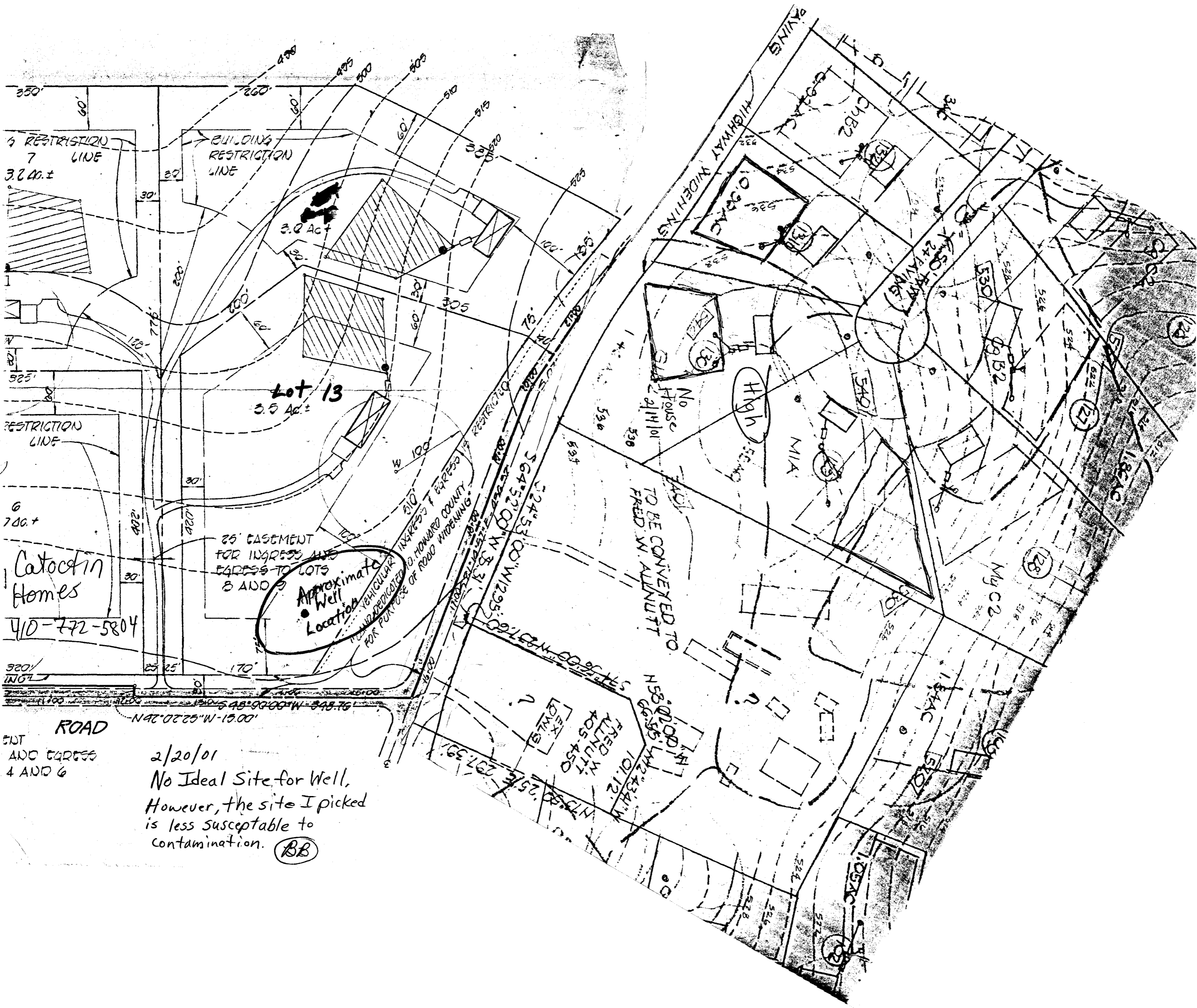

RESTRICTION LINE  
7  
3.2 Ac±

BUILDING RESTRICTION LINE

Lot 13  
3.5 Ac±

RESTRICTION LINE

6  
7.0 Ac±

Catoctin Homes

410-772-5804

25' CASEMENT FOR INGRESS AND EGRESS TO LOTS 8 AND 9

Approximate Well Location

HAND INDICATED FOR PURPOSE OF ROAD WIDENING

TO BE CONVEYED TO FRED W. ALNUTT

ROAD

ENT AND EGRESS 4 AND 6

2/20/01  
No Ideal Site for Well, However, the site I picked is less susceptible to contamination. (BB)

520' INGL  
N42°02'25"W-15.00'  
S64°52'00"W-12.95'  
S24°53'00"W-12.95'  
S64°52'00"W-12.95'

*Pre*

# APPLICATION

SEWAGE DISPOSAL TESTING

STATE OF MARYLAND - DEPARTMENT OF HEALTH AND MENTAL HYGIENE

HOWARD COUNTY HEALTH DEPARTMENT  
ENVIRONMENTAL HEALTH SERVICES

P. O. BOX 473 ELLICOTT CITY, MARYLAND 21043  
TELEPHONE: 992-2330

A 31356

P \_\_\_\_\_

DISTRICT 5th

DATE APRIL 29, 1981

TO: THE COUNTY HEALTH OFFICER  
ELLICOTT CITY, MARYLAND

I, HEREBY, APPLY FOR THE NECESSARY TEST IN ORDER TO CONSTRUCT (OR RECONSTRUCT) A SEWAGE DISPOSAL SYSTEM.

PROPERTY OWNER MANGLITZ AND ASSOCIATES

ADDRESS P.O. BOX 701 ADELPHI, MARYLAND 20783 PHONE 653-0804

PROPERTY LOCATION:

SUBDIVISION JOCELYN ACRES LOT NO. LOT 13 NEW SECT I

ROAD AND DESCRIPTION NORTHWEST CORNER OF HIGHLAND ROAD AND MINK HOLLOW ROAD

SIZE OF LOT 3.3 AC.+ TYPE BLDG. SINGLE FAMILY  
(NUMBER OF BEDROOMS)

THE SYSTEM INSTALLED UNDER THIS APPLICATION IS ACCEPTABLE ONLY UNTIL PUBLIC FACILITIES BECOME AVAILABLE. I FULLY UNDERSTAND THE FEE CONNECTED WITH THE FILING OF THIS PERC TEST APPLICATION IS NON-REFUNDABLE UNDER ANY CIRCUMSTANCES. I ALSO AGREE TO COMPLY

WITH ALL M.O.S.H.A. REQUIREMENTS IN TESTING THIS LOT. Charles J. Conrad Jr.  
(SIGNATURE OF APPLICANT)

APPROVED BY F.S. FOR TRENCHES DATE 6/27/84

REJECTED BY \_\_\_\_\_ FOR \_\_\_\_\_ DATE \_\_\_\_\_

HOLD PENDING FURTHER TESTS \_\_\_\_\_ DATE \_\_\_\_\_

REASONS FOR REJECTION OR HOLDING 8/18/81 Hold for lot revision, House & well etc  
pre OK - BK

# THIS IS NOT A PERMIT

135'

195'

SOIL PROFILE

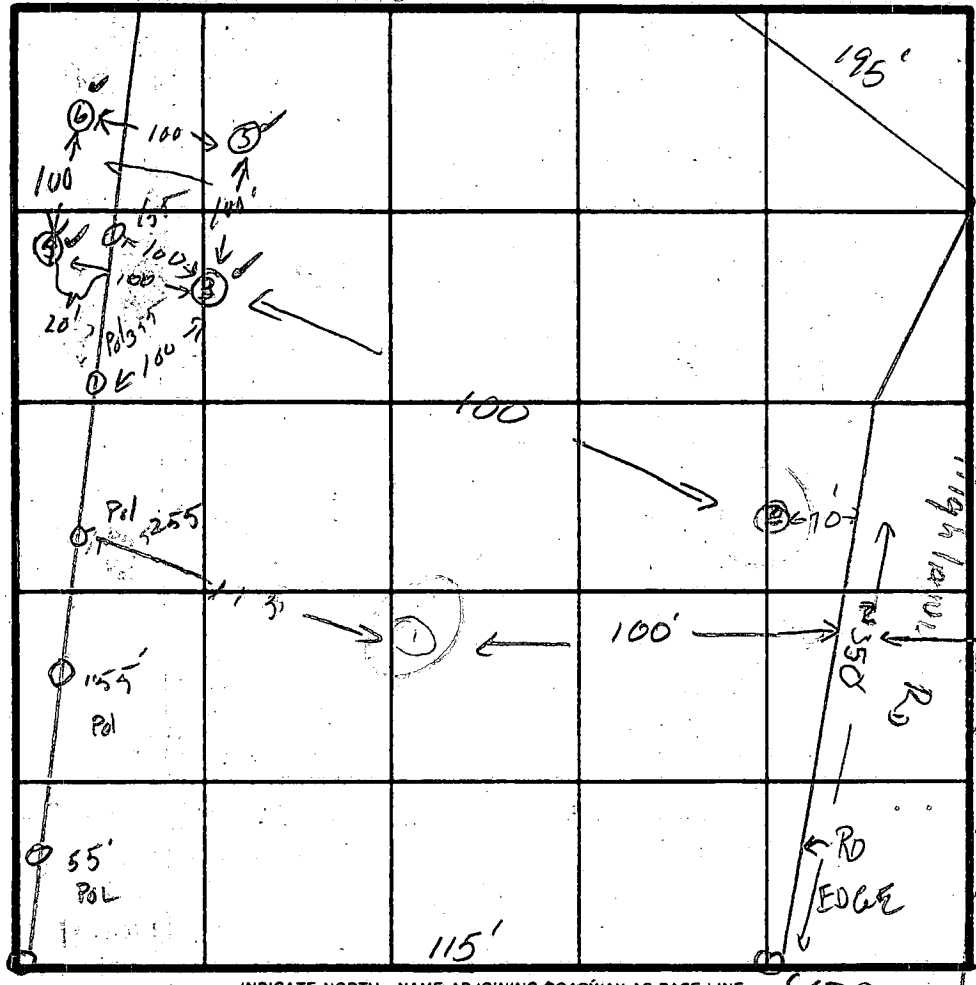
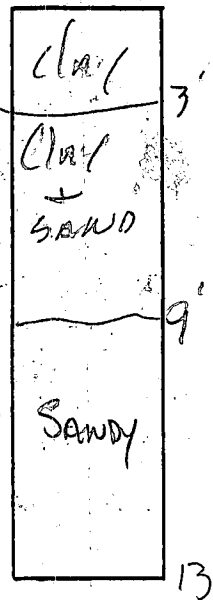

INDICATE NORTH - NAME ADJOINING ROADWAY AS BASE LINE.  
 MINK HOLLOW RD

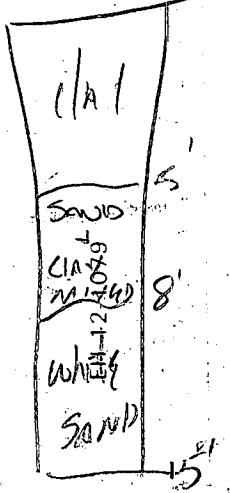
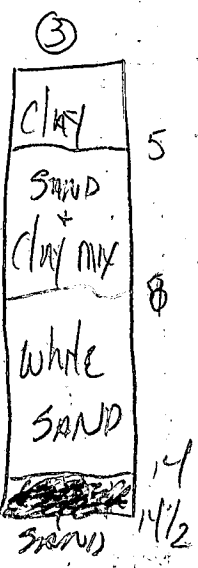

DATE	TEST NO.	DEPTH	PRE-WET		TEST - 1' DROP		TIME
			START	STOP	START	STOP	
	①	7'	Solid	Clay			
8/14/81	②	4' 8'	9:38 9:41				FAIL FAIL
	D	13'					
	③	4 1/2' 8 1/2'	10:21 10:21	10:22	10:22	10:25	FAIL 3
	D	14 1/2'					
	SA	5'	11:06	11:10	11:10	11:30	20
	M	5'	11:48	11:55	12:05	12:09	14
	D	15'					
	5	4 1/2' 9'	10:43 10:47	10:47 10:43	10:47 10:43	10:55 10:47	8 4 mins
	D	15'					
	6	6'	12:20	17:21	12:21	12:25	4
	M	10'	12:21	12:22	12:22	12:25	3
	D	15'					

Telephone pole #373921  
 DW:  
 DW  
 E=9

undt  
 4 1/2  
 1/2"  
 3/4"  
 3/4"

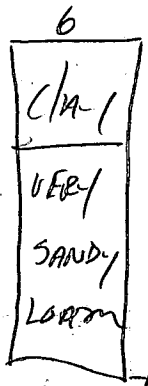

REMARKS: WOODED LOT  
 TYPE OF SOIL: Hold for lot line Revision Houses well site SK  
 TESTED BY: SK 8/11/81 ALSO PRESENT: Bob Dewdorff  
Anthony Boggers





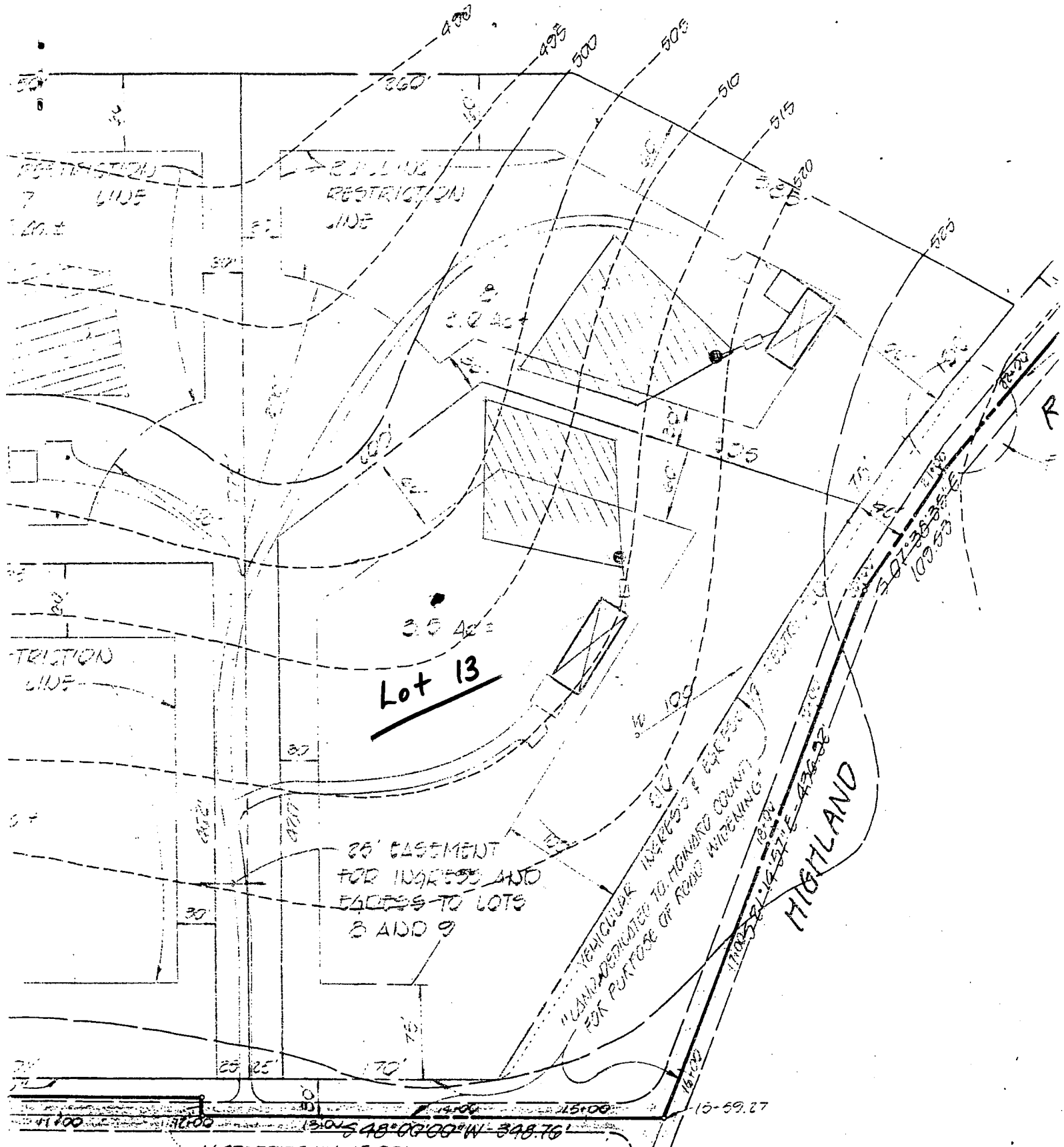

**Lot 13**

25' EASEMENT  
FOR INGRESS AND  
EGRESS TO LOTS  
8 AND 9

VEHICULAR EGRESS & ACCESS  
TO HOWARD COUNTY  
ROAD DEDICATED FOR PURPOSE OF ROAD WIDENING

HIGHLAND

**ROAD**

NO EGRESS  
AND 6

Approved  
Perc. Cert.  
Plat

ACRES ONE 75

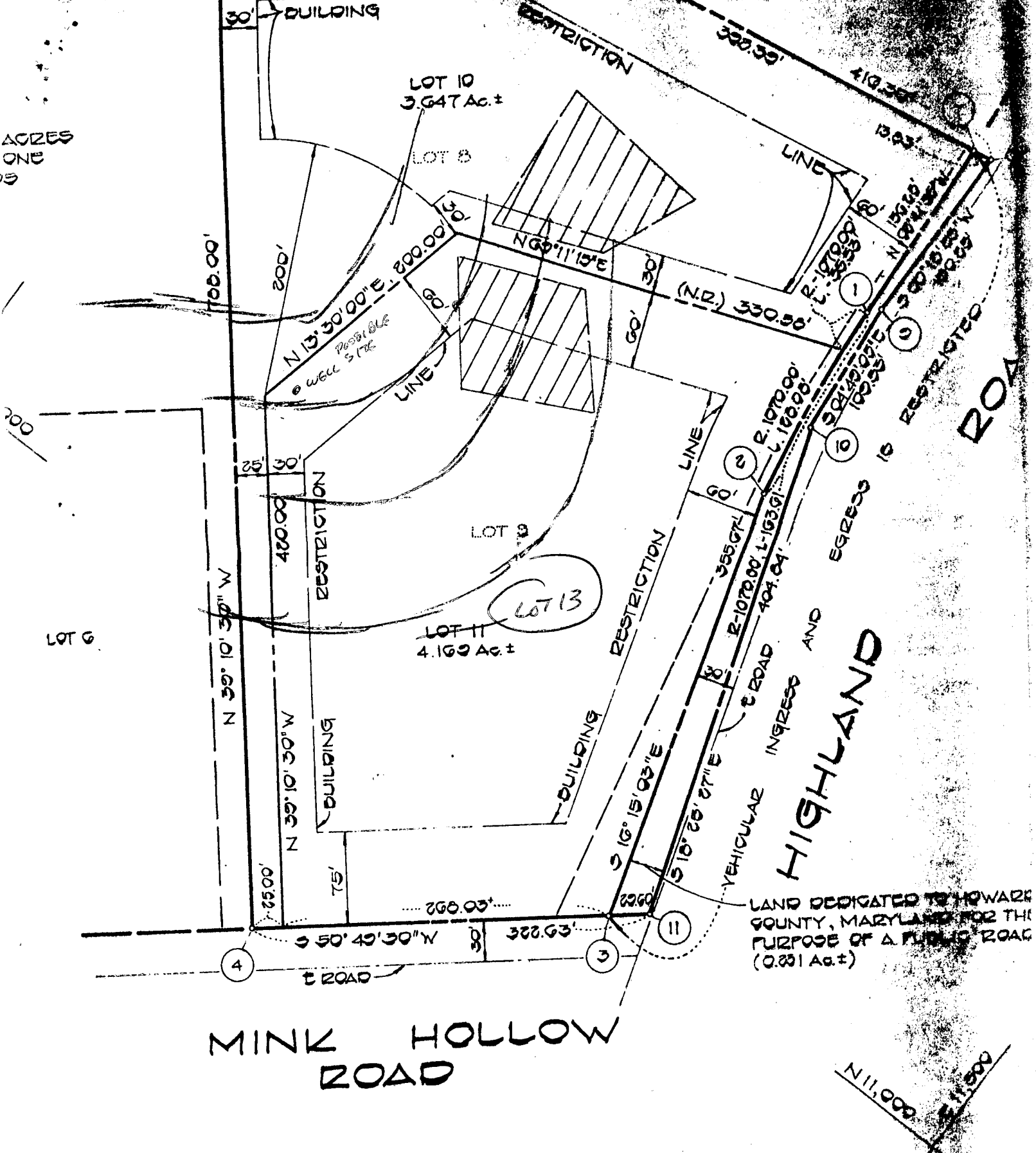

MINK HOLLOW ROAD

HIGHLAND ROAD

LAND DEDICATED TO HOWARD COUNTY, MARYLAND FOR THE PURPOSE OF A PUBLIC ROAD (0.231 Ac. ±)

OWNER'S CERTIFICATE

DEMMITT, WILLIAM L. KAPLAN AND PAUL J. DEMMITT, TRUSTEES, AND ROSS E. SWOPE AND JANICE E. SWOPE, THE PROPERTIES SHOWN AND DESCRIBED HEREON, HEREBY ADOPT THIS PLAN OF SUBDIVISION, AND IN CONSIDERATION OF THE VALUE OF THIS FINAL PLAT BY THE OFFICE OF PLANNING AND ZONING, ESTABLISH THE MINIMUM BUILDING FOOTPRINTS, GRANT UNTO HOWARD COUNTY, MARYLAND, ITS SUCCESSORS AND ASSIGNS, (1) THE RIGHT TO LAY, MAINTAIN, REPAIR, OPERATE AND CONTROL ANY SEWER, DRAINS, WATER PIPES AND OTHER MUNICIPAL UTILITIES AND SERVICES, IN AND UNDER ALL EASEMENTS AND THE SPECIFIC EASEMENT AREAS SHOWN HEREON; (2) THE RIGHT TO REQUIRE DEDICATION FOR PUBLIC ROADS AND OPEN SPACE WHERE APPLICABLE AND FOR GOOD AND BEAUTIFUL USE OF THE LANDS SHOWN AND DESCRIBED HEREON.

15  
198  
MAR  
198