

3/17/77  
ditch inspection

# PERMIT

P 125032  
A 19535

SEWAGE DISPOSAL SYSTEM

MARYLAND STATE DEPARTMENT OF HEALTH

HOWARD COUNTY

ELLICOTT CITY

DISTRICT 5th

DATE 12/20/76

10 1/2      7 1/2

INDEXED

7.5  
5.4  
2.5  
29.0  
110.5  
47.3

Souder Builders, Inc.

IS PERMITTED TO INSTALL  ALTER

ADDRESS 14269 Triadelphia Mill Road, Dayton, MD. 21036 PHONE 725-5772

A SEWAGE DISPOSAL SYSTEM LOCATED AT \_\_\_\_\_

SUBDIVISION Linden Chapel Hills ROAD 13548 Argo Drive LOT 19, Blk. C, Sec. 4

PROPERTY OWNER Souder Builders, Inc. Inc.

ADDRESS 14269 Triadelphia Mill Road, Dayton, Maryland 21036

SPECIFICATIONS 4 bedrooms

DRAIN FIELD \_\_\_\_\_ DEPTH \_\_\_\_\_ FEET, BOTTOM AREA \_\_\_\_\_ SQ. FT.

SEEPAGE PITS \_\_\_\_\_ ABSORBENT SIDE-WALL AREA \_\_\_\_\_ SQ. FT. BLDG. PERMIT SIGNED

SEPTIC TANK CAPACITY 1250 GALLONS

AND RETURNED 12/30/76  
Serial No. 30447

FOR GARBAGE GRINDER, INCREASE DISPOSAL AREA 22% & TANK CAPACITY 50%.

OTHER DRY WELL OR TRENCH - Dry well to have 480 sq. feet absorbent sidewall area. Inlet to be at 3 feet and maximum depth of 11 feet below original grade. Locate the dry well 135 feet from the lot line which is 608.93 feet long and 155 feet from the lot line which borders the Kiwanis property. Trench to be 60 feet long for a sidewall area of 480 sq. ft. Inlet to be 3 feet and maximum depth of 11 ft. Trench to be 2 ft. wide and have 8 ft. of stone. Start ditch in same point as dry well and run along contour lines toward the side which is 608.93 ft. long. CALL FOR INSPECTION OF TRENCH BEFORE PLACING STONE IN TRENCH.

NOTE: ALL PIPE FROM HOUSE TO DISPOSAL AREA MUST BE CAST IRON. PERMIT VOID AFTER THREE YEARS.  
NOTE: INSTALL STAND PIPE ON SEPTIC TANK. STAND PIPES MUST BE 6 INCHES IN DIAMETER.

PLANS APPROVED BY Raymond Hodges DATE 10/21/75  
CAST IRON, CONCRETE OR TERRA COTTA ACCEPTED.

FILL SEPTIC TANK AND DISTRIBUTION BOX WITH WATER BEFORE CALLING FOR AN INSPECTION. COVER NO WORK UNTIL INSPECTED AND APPROVED.

NEITHER THE HOWARD COUNTY COMMISSIONERS NOR THE HEALTH DEPARTMENT IS RESPONSIBLE FOR THE SUCCESSFUL OPERATION OF ANY SYSTEM.

19535

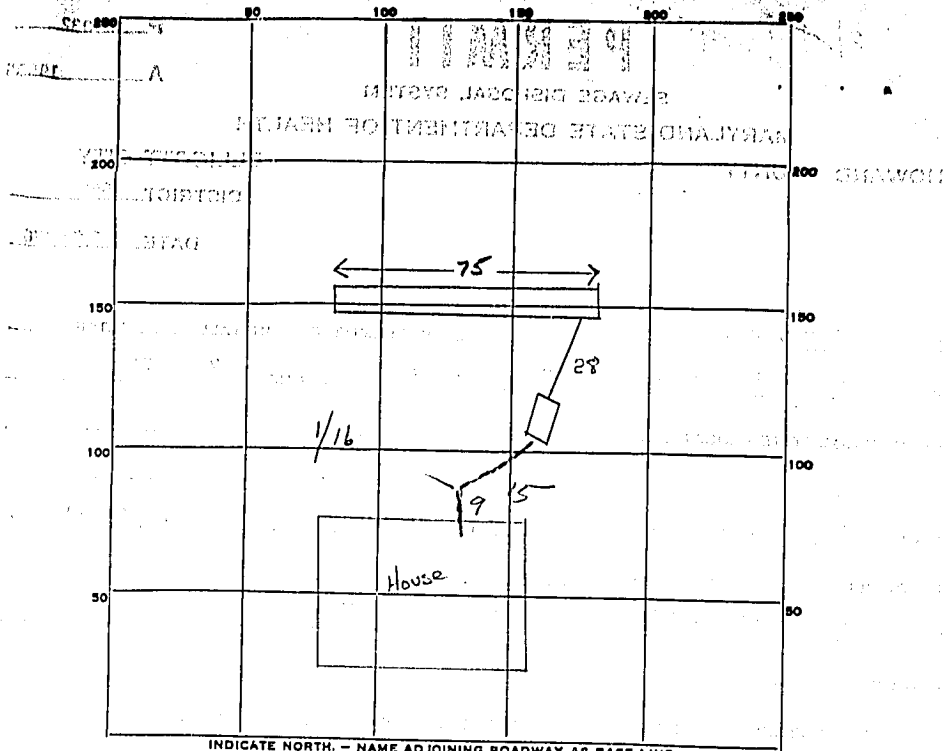

INDICATE NORTH - NAME ADJOINING ROADWAY AS BASE LINE.

PERMIT CARD \_\_\_\_\_

SEPTIC TANK, LEVEL 1250 gl ✓ CLEANOUTS ST no yes

DISTRIBUTION BOX, LEVEL \_\_\_\_\_

TILE FIELD, DEPTH 11 FT. TRENCH WIDTH 2 FT.

GRAVEL DEPTH 7.5 IN. TOTAL LENGTH 73 FT.

NUMBER OF TRENCHES 1 one side TOTAL BOTTOM AREA 547

SEEPAGE PITS, INSIDE DIAMETER \_\_\_\_\_ FT. DEPTH BELOW INLET \_\_\_\_\_ FT.

ABSORBENT AREA 547 SQ. FT.

REMARKS March 11 1977 - HR - ok to cover sewer line from S.T.  
to trench - ok to place stone in trench  
March 15 1977 - Add stone & pipe & paper into trench  
call for final inspection

DATE SYSTEM APPROVED 17/1/77 INSPECTOR D. R. [signature]

# Souder Builders, Inc.

Custom Homes

R. D. 2

DAYTON, MARYLAND 21086

Phone 7255772

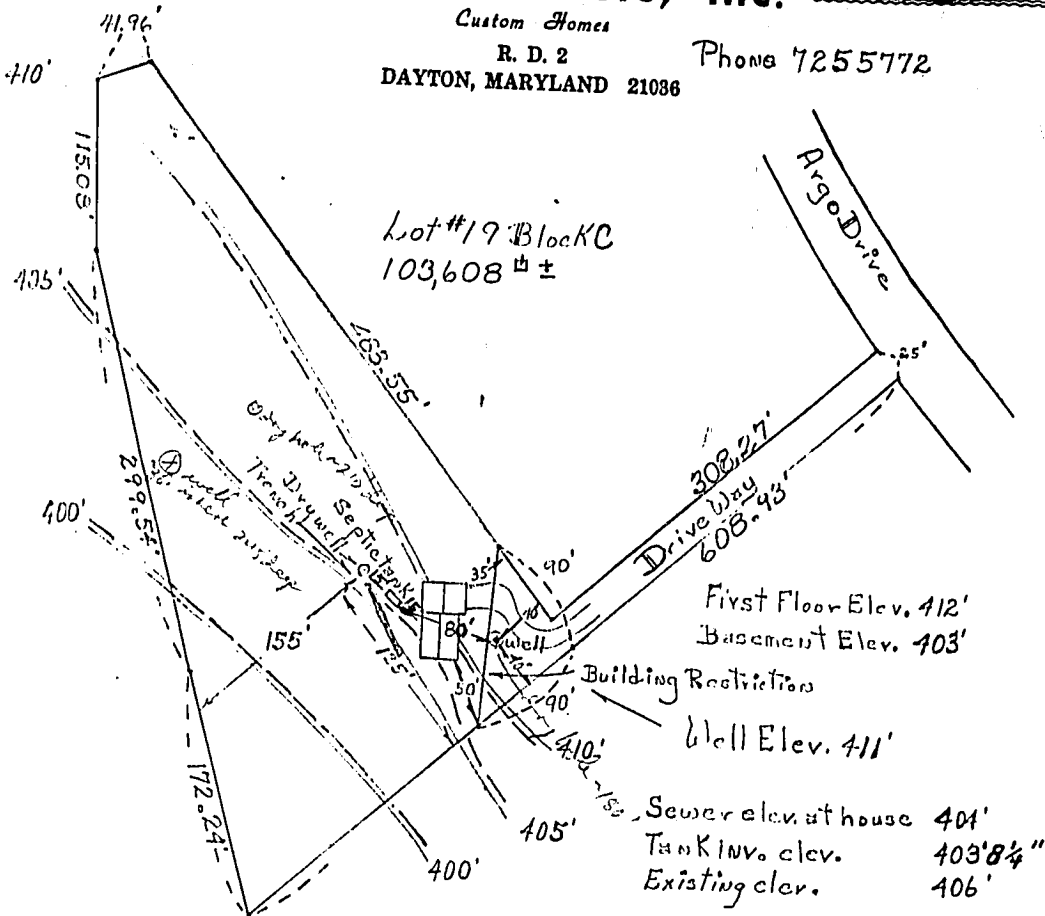

13548 Hrgn Drive  
Linden Chapel Hills Dayton, Md. 21036  
Lot 19 Block C Section 4  
Scale 1" = 100'

Reviewed Plans OK  
12/17/76 R/H

I certify the above measurements and elevations are actual and correct for this property.

SIGNED:

Donald J. Souder

See other side

