

NOTE: THIS LOCATION IS FOR SETTLEMENT PURPOSES ONLY AND WAS PREPARED WITHOUT THE BENEFIT OF A CURRENT TITLE REPORT. PROPERTY IS SUBJECT TO ANY AND ALL EASEMENTS, RIGHTS-OF-WAY, COVENANTS AND RESTRICTIONS, ETC. OF RECORD. THIS IS NOT A BOUNDARY SURVEY AND IS NOT TO BE USED FOR DETERMINING PROPERTY LINES.

LOCATION OF HOUSE
 "ADAMS REACH"
 SEC. 2, LOT 18
 5532 ADAMS REACH ROAD
 HOWARD COUNTY,
 MARYLAND

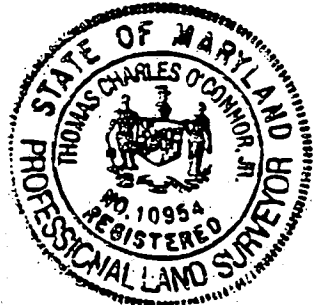

* APPROX. LIMITS OF FLOOD ZONE A1 (AREA OF 100 YEAR FLOOD)

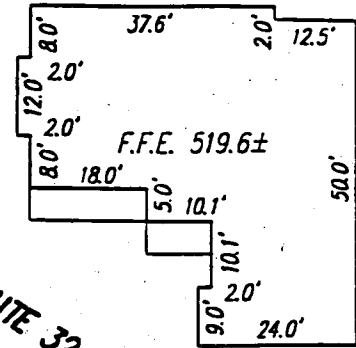

INSET
 SCALE 1"=30'

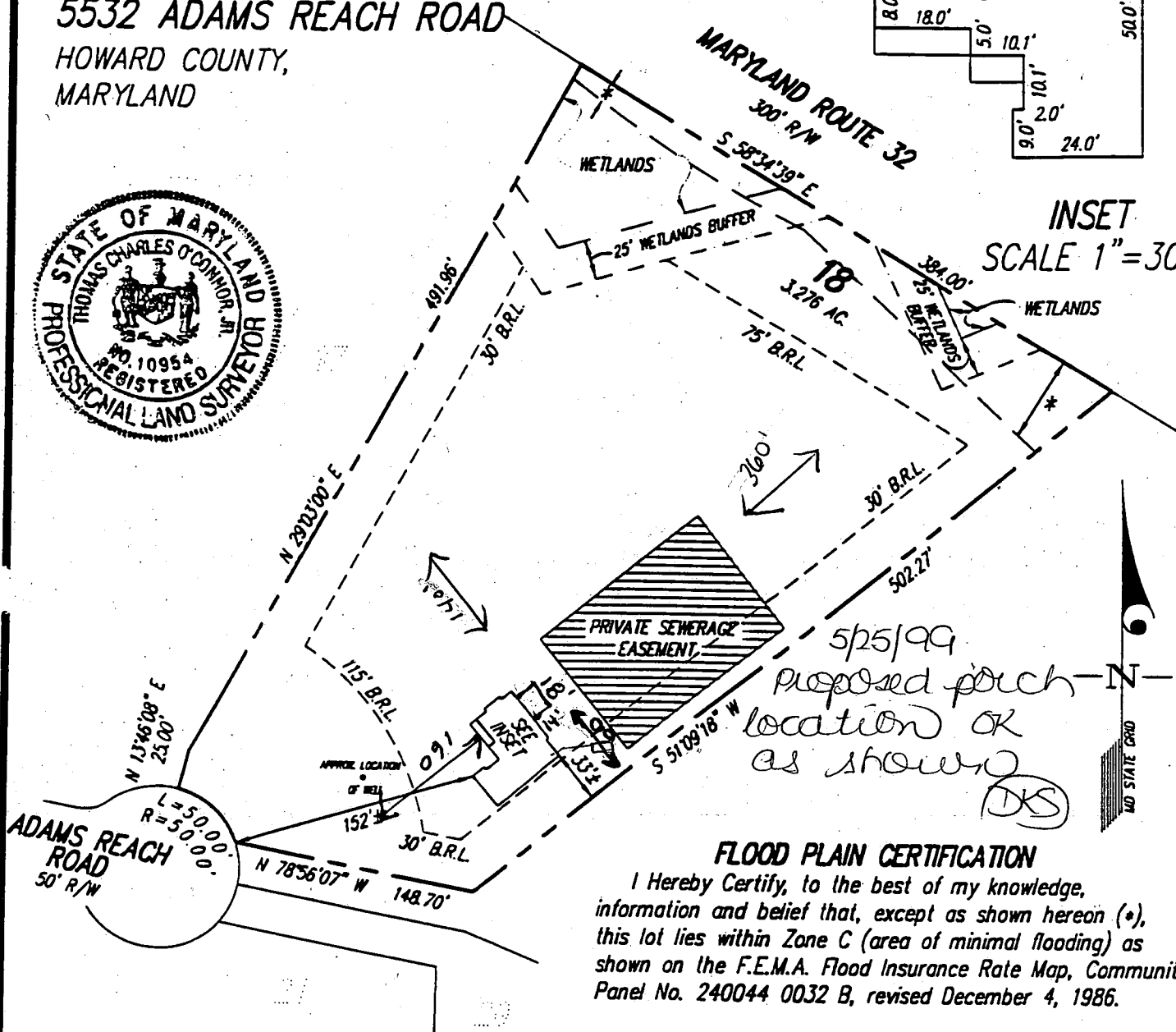

FLOOD PLAIN CERTIFICATION

I hereby Certify, to the best of my knowledge, information and belief that, except as shown hereon (*), this lot lies within Zone C (area of minimal flooding) as shown on the F.E.M.A. Flood Insurance Rate Map, Community Panel No. 240044 0032 B, revised December 4, 1986.

SURVEYOR'S CERTIFICATE

I hereby certify that to the best of my knowledge, information and belief, the positions of all visible existing improvements on the above described property have been established by accepted field practices and that unless otherwise shown, there are no encroachments.

Thomas C. O'Connor, Jr. 7/25/94
 For Gutschick, Little and Weber, P.A.:
 Thomas C. O'Connor, Jr., Professional Land Surveyor, No. 10954



GUTSCHICK, LITTLE & WEBER, P.A.

CIVIL ENGINEERS, SURVEYORS, PLANNERS, LANDSCAPE ARCHITECTS
 3909 NATIONAL DRIVE - SUITE 250 - BURTONSVILLE OFFICE PARK
 BURTONSVILLE, MARYLAND 20866
 TEL: (301) 421-4024 HQ, VA: (301) 988-2524 BAL: (301) 880-1820 FAX: (301) 421-4186

REFERENCE :	PLAT No. 10575
SURVEY DATES: WALL CK. 07-20-94 FINAL:	RECERT:
MIN. YARDS: FROM: 115' SIDE: 30' REAR: 75'	GL.W. FILE No.
DRAWN BY: WEG/CAD	DATE: 07-21-94
CHECKED BY: <i>JK</i>	SCALE: 1"=100'

94052