

12/22/04 - 1-2 PM

12/23/04 - PM

PUB. SEWER STATUS VERIFIED BY \_\_\_\_\_

05-375193

ISSUE DATE: 12/13/04

P 521616

# PERMIT

APPROVAL DATE: 12/27/04

A ~~REPAIR~~ 31813

INDEX

## ON-SITE SEWAGE DISPOSAL SYSTEM HOWARD COUNTY HEALTH DEPARTMENT BUREAU OF ENVIRONMENTAL HEALTH

Freedom Septic Service \_\_\_\_\_ IS PERMITTED TO INSTALL  ALTER

ADDRESS: 2809 Liberty Road, Eldersburg, MD 21784 PHONE NUMBER: 410-795-2947

SUBDIVISION: \_\_\_\_\_ LOT NUMBER: \_\_\_\_\_

ADDRESS: 14115 Clarksville Pike PROPERTY OWNER: George McCollum

SEPTIC TANK CAPACITY (GALLONS): 1500

PUMP CHAMBER CAPACITY (GALLONS): \_\_\_\_\_

NUMBER OF BEDROOMS: 4

SQUARE FEET PER BEDROOM: 180

LINEAR FEET OF TRENCH REQUIRED: 100' on contour

TRENCHES:	Trench to be 3 feet wide. Inlet 6 feet below original grade. Bottom maximum depth 12 feet below original grade. Effective area begins at 8 feet below original grade. 6 feet of stone below distribution pipe.
LOCATION:	
PURPOSE:	Addition to house is to be done. Septic tank to be abandoned and new tank located elsewhere on property. Call for inspection when ground is opened so sanitarian can recommend repair.

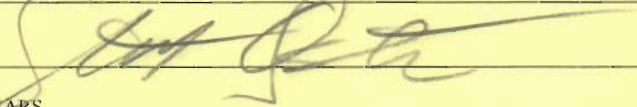
PLANS APPROVED:  DATE: 12/22/04

- NOTE: PERMIT VOID AFTER 2 YEARS
- NOTE: CONTRACTOR RESPONSIBLE FOR SCHEDULING A PRE-CONSTRUCTION INSPECTION FOR ALL INSTALLATIONS
- NOTE: WATERTIGHT SEPTIC TANKS REQUIRED
- NOTE: ALL PARTS OF SEPTIC SYSTEM SHALL BE 100 FEET FROM ANY WATER WELL
- NOTE: MANHOLE RISERS REQUIRED ON ALL SEPTIC TANKS AND PUMP CHAMBERS

NEITHER THE HOWARD COUNTY COUNCIL OR THE HEALTH DEPARTMENT IS RESPONSIBLE FOR THE SUCCESSFUL OPERATION OF ANY SYSTEM PERMITTEE RESPONSIBLE FOR OBTAINING FINAL APPROVAL ON THIS PERMIT

**BUILDING PERMIT SIGNED AND RETURNED**  
CALL 410-313-2640 FOR INSPECTION OF SEPTIC SYSTEM

12-22-05 800151065 DECK  
5-26-05 800154065 DECK W/O STEPS

A 31813

NOT TO SCALE

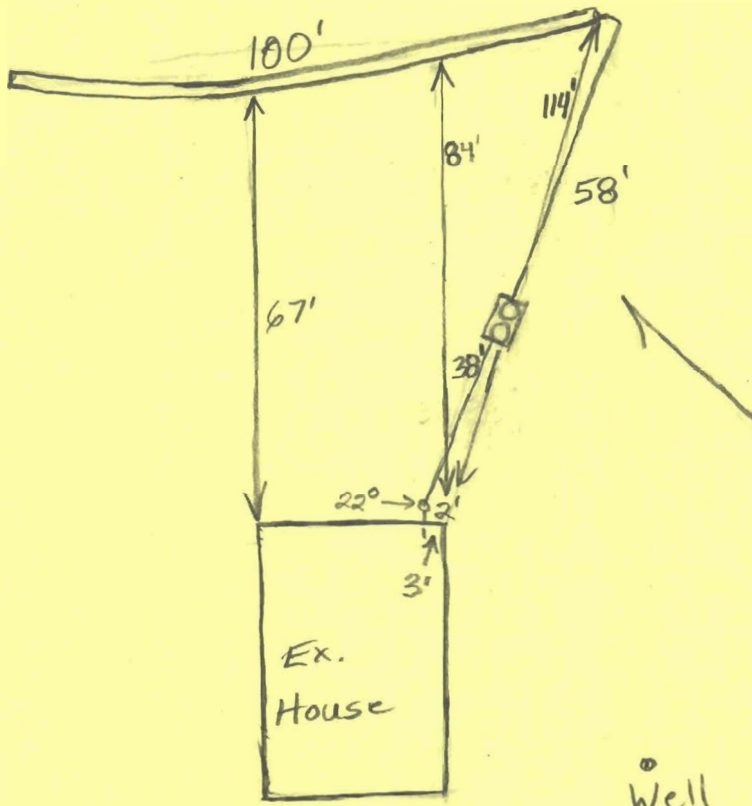

TRENCH/DRAINFIELD DATA		
WIDTH	INLET	BOTTOM
3'	5'	12'
NUMBER OF TRENCHES		1
TOTAL LENGTH		100'
ABSORPTION AREA		400 + Sidewall
DISTRIBUTION BOX LEVEL		N/A
DISTRIBUTION BOX BAFFLE		N/A
DISTRIBUTION BOX PORT		N/A

SEPTIC TANK DATA	
SEPTIC TANK 1 LEVEL	Covered
CAPACITY	1500 GAL
SEAM LOC	Top
TANK LID DEPTH	2
BAFFLES	Yes
BAFFLE FILTER	No
MANHOLE LOC	Front + Rear
6" PORT LOC	None
WATERTIGHT TEST	No

2-Comp.  
Per  
Contractor

SEPTIC TANK 2 LEVEL	N/A
CAPACITY	_____ GAL
SEAM LOC	_____
TANK LID DEPTH	_____
BAFFLES	_____
BAFFLE FILTER	_____
MANHOLE LOC	_____
6" PORT LOC	_____
WATERTIGHT TEST	_____

ROAD

Well

PRE-CONSTRUCTION \_\_\_\_\_

INSTALLATION 12/27/04 System installed, O.K. to cover. (BB)

BUILDING PERMIT SIGNED  
AND RETURNED

FINAL INSPECTOR B. Baker

DATE OF APPROVAL 12/27/04

**INFORMATION FORM - SEPTIC SYSTEM REPAIR / UPGRADE / EVALUATION**

For internal office use only

**Reason for Request:**

- Failing System (includes surface discharge or inadequate treatment zone) \_\_\_\_\_
- Has the contractor verified through excavation/pumping evaluation, that there are no pipe blockages? \_\_\_\_\_
- \*System relocation for proposed addition for setback compliance \_\_\_\_\_
- \*Verification of adequate system capacity per COMAR 26.04.02.02D (4) \_\_\_\_\_
- To replace collapsed septic tank \_\_\_\_\_
- To replace collapsed drywell \_\_\_\_\_

Septic Contractor: FREEDOM SEPTIC SERVICE  
Contractor's Address: 2809 LIBERTY RD.  
SYKESVILLE MD. 21784  
Contractor's Phone #: 410 795-2947  
Property Address: 14195 CLARKSVILLE  
Property (Subdivision) & Lot #: FOX HOVEN LOT 15  
County file number if known: A# 31813  
Owner's Name: GEORGE MCCOLLUM  
Is public sewer available/nearby: ?  
**If public sewer may be close, mention further research will be performed to verify availability**  
Names of Any Previous Owners: N/A  
Year House Built: 1982  
# of Existing Bedrooms: 3/4  
# of Bedrooms after completion of addition: 3/4  
Has this request been discussed previously with another Sanitarian: YES 12/9 12/10  
If yes, then with whom and when: 12/13/04 w/ KEVIN/PETE

**A Sanitarian will be in contact within three business days depending upon the urgency of the situation to coordinate the scheduling of the repair / upgrade / evaluation. No inspection will be performed without fee collection at the office.**

Print out copy of Real Property Data via Dept. of Taxation website \_\_\_\_\_ Indexed file found ✓

\*Prior to scheduling inspections, scaled plans should be submitted to clarify the nature of the addition.

If public sewer may be nearby, verify whether the sewer is technically "available" (defined as abutting or within the property), through the Bureau of Engineering (Diane Nason x 3372 or Jean Reed x 3362). If sewer is available, verify whether the property is within the Metropolitan District (Finance x 2061). If sewer is available, and property is within the Metropolitan District, connection to sewer is required. If owner believes reasons for exemptions exist, owner should justify request in writing. If soil/site conditions are limiting and sewer and/or Metro District status not conducive to connection, sanitarian may recommend pursuit of Emergency Sewer Extension or Emergency Metro District Inclusion. Owner should contact Charlotte Dryden at x 4419 for further detail.

Environmental Sanitarian tentatively assigned per rotating index card box: \_\_\_\_\_  
Date of request: 12/13/04 (Clerical staff to update scheduling card with date of request/property address)

Septic permit to be typed by clerical staff after instruction from scheduling sanitarian.

(A)

7' 12:49 / Pulled /  
1:00 / 1:07 / 1:14

(7) min

