

6/22/83
About 6/24/83
alter home

Approved 6/24/83
Stayed

PERMIT

SEWAGE DISPOSAL SYSTEM

MARYLAND STATE DEPARTMENT OF HEALTH

P 32F68

A 31242

HOWARD COUNTY
BUREAU OF ENVIRONMENTAL HEALTH
992-2330

63-297888

ELLICOTT CITY
DISTRICT 3rd.

INDEX

DATE 6/17/83

Herman Sirk IS PERMITTED TO INSTALL ALTER

ADDRESS 2555 Jennings Chapel Road, Woodbine, Md. 21797 PHONE 489-4724

SUBDIVISION _____ ROAD 3485 Rosemary Lane LOT 2

PROPERTY OWNER Ronald Lee Weber
8806 Hunting Lane, Apt. 101

ADDRESS Laurel, Maryland 20707

IF GARBAGE GRINDER IS USED INCREASE SEPTIC TANK CAPACITY BY 50% AND ABSORPTION AREA BY 22%.

GARBAGE GRINDER? YES _____ NO

SEPTIC TANK CAPACITY 1000 GALLONS NUMBER OF BEDROOMS 3

DEEP TRENCHES - 153 sq. ft. one sidewall area per bedroom. Ditch is to be 2 ft. wide, 9 ft. deep, with inlet at 3 ft. below original grade and filled with 6 ft. of stone. Length of the ditch depends on the number of sq. ft. needed. Start the ditch at perchole #4 and run it along level ground toward perc hole #3. Perc hole #4 is located 130 ft. from the back lot line and 122 ft. from the left lot line as seen when facing the lot from Rosemary road. Perc hole #3 is located 175 ft. from the back lot line and 22 ft. from the left lot line as seen when facing the lot from Rosemary

PLANS APPROVED BY Raymond Hodges DATE 2/2/82

COVER NO WORK UNTIL INSPECTED AND APPROVED.

NEITHER THE HOWARD COUNTY COUNCIL NOR THE HEALTH DEPARTMENT IS RESPONSIBLE FOR THE SUCCESSFUL OPERATION OF ANY SYSTEM.

NOTE: IF TRENCH IS USED CALL FOR INSPECTION BEFORE AND AFTER PLACING GRAVEL IN TRENCH.

NOTE: NO DRY WELL SHALL EXCEED 15 FOOT IN DIAMETER. NO ABSORPTION TRENCH TO EXCEED 100 FEET IN LENGTH.

NOTE: ALL PIPE FROM HOUSE TO SEPTIC TANK MUST BE CAST IRON OR SCHEDULE 40 PVC OR ABS.

PERMIT VOID AFTER THREE YEARS.

NOTE: INSTALL STAND PIPE ON SEPTIC TANK AND DRY WELL. STAND PIPES MUST BE 6 INCHES IN DIAMETER. CAST IRON, CONCRETE OR TERRA COTTA, OR PVC OR ABS ACCEPTED. IF TOP OF SEPTIC TANK IS DEEPER THAN 3 FEET MANHOLE TO GRADE REQUIRED.

***INSTALLER IS RESPONSIBLE FOR OBTAINING FINAL APPROVAL ON THIS PERMIT**

*CALL 992-2330 FOR INSPECTION OF SEPTIC SYSTEMS.

EH - 2-1082

A
3/2/82
PWA

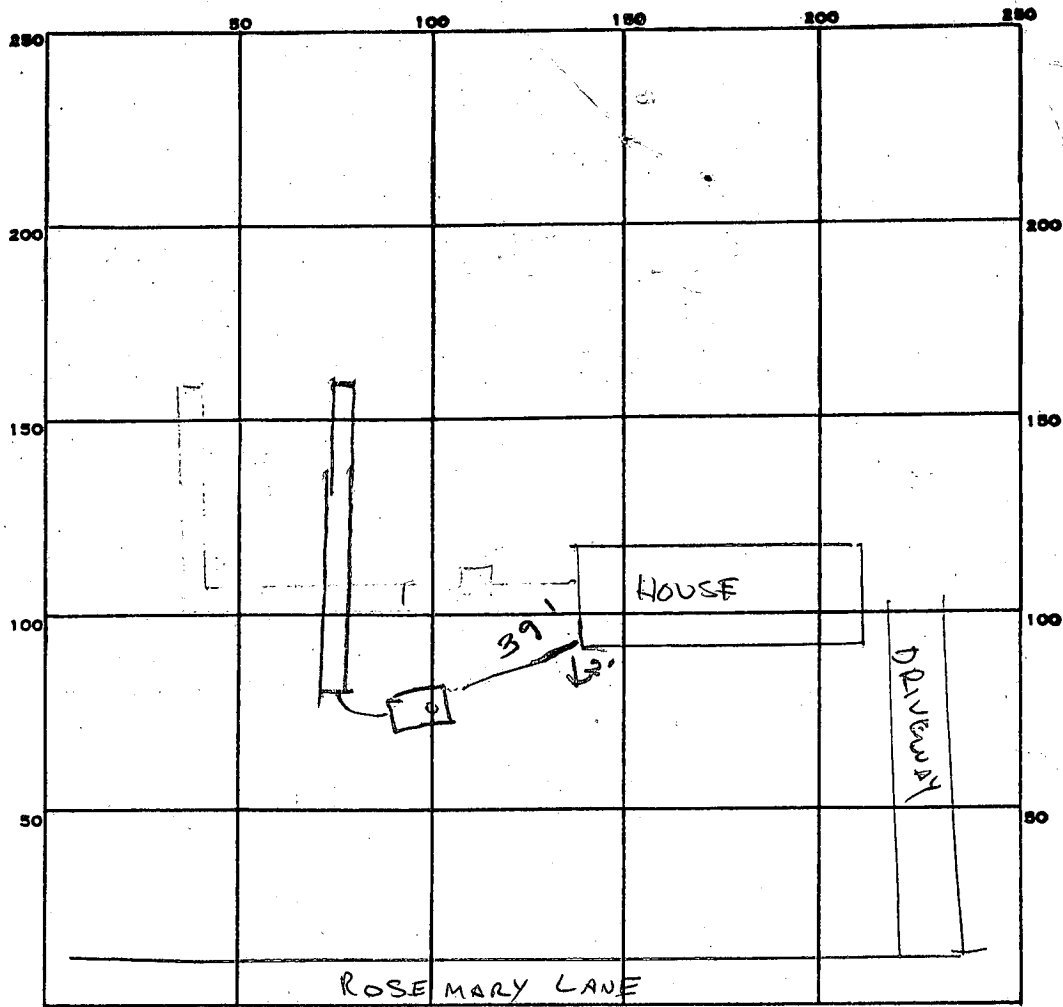

INDICATE NORTH. - NAME ADJOINING ROADWAY AS BASE LINE.

PERMIT CARD

SEPTIC TANK, LEVEL 2

1500 gal

CLEANOUTS 5/1

DISTRIBUTION BOX, LEVEL _____

TILE FIELD, DEPTH 9

FT.

TRENCH WIDTH 2

FT.

GRAVEL DEPTH 6

IN.

TOTAL LENGTH 80

FT.

NUMBER OF TRENCHES 1

TOTAL BOTTOM AREA 480

SEEPAGE PITS, INSIDE DIAMETER _____

FT.

DEPTH BELOW INLET _____

FT.

ABSORBENT AREA 480

SQ. FT.

REMARKS 6/24/83 OK to cover all work if

DATE SYSTEM APPROVED 6/24/83

INSPECTOR Stayer

RETEST

APPLICATION

SEWAGE DISPOSAL TESTING

A 31242

STATE OF MARYLAND - DEPARTMENT OF HEALTH AND MENTAL HYGIENE

P _____

HOWARD COUNTY HEALTH DEPARTMENT
ENVIRONMENTAL HEALTH SERVICES

P. O. BOX 473 ELLICOTT CITY, MARYLAND 21043
TELEPHONE: 992-2330

DISTRICT 3rd

DATE 3/24/81

TO: THE COUNTY HEALTH OFFICER
ELLICOTT CITY, MARYLAND

I, HEREBY, APPLY FOR THE NECESSARY TEST IN ORDER TO CONSTRUCT (OR RECONSTRUCT) A SEWAGE DISPOSAL SYSTEM.

PROPERTY OWNER Ronald Lee Weber

ADDRESS 8806 Hunting Lane, Apt. 101, Laurel, Md. 20707 PHONE 776-4896

PROPERTY LOCATION:

SUBDIVISION _____ LOT NO. 2

ROAD AND DESCRIPTION Rosemary Lane, approximately 500 feet from Triadelphia Road

SIZE OF LOT 2.249 acres m/1 TYPE BLDG. 3 or 4 bedrooms
(NUMBER OF BEDROOMS)

THE SYSTEM INSTALLED UNDER THIS APPLICATION IS ACCEPTABLE ONLY UNTIL PUBLIC FACILITIES BECOME AVAILABLE. I FULLY UNDERSTAND THE

FEE CONNECTED WITH THE FILING OF THIS PERC TEST APPLICATION IS NON-REFUNDABLE UNDER ANY CIRCUMSTANCES. I ALSO AGREE TO COMPLY

WITH ALL M.O.S.H.A. REQUIREMENTS IN TESTING THIS LOT. /s/ Donald E. Souder
(SIGNATURE OF APPLICANT)

APPROVED BY _____ FOR _____ DATE _____

REJECTED BY _____ FOR _____ DATE _____

HOLD PENDING FURTHER TESTS _____ DATE _____

REASONS FOR REJECTION OR HOLDING _____

THIS IS NOT A PERMIT

Retest

SOIL PROFILE

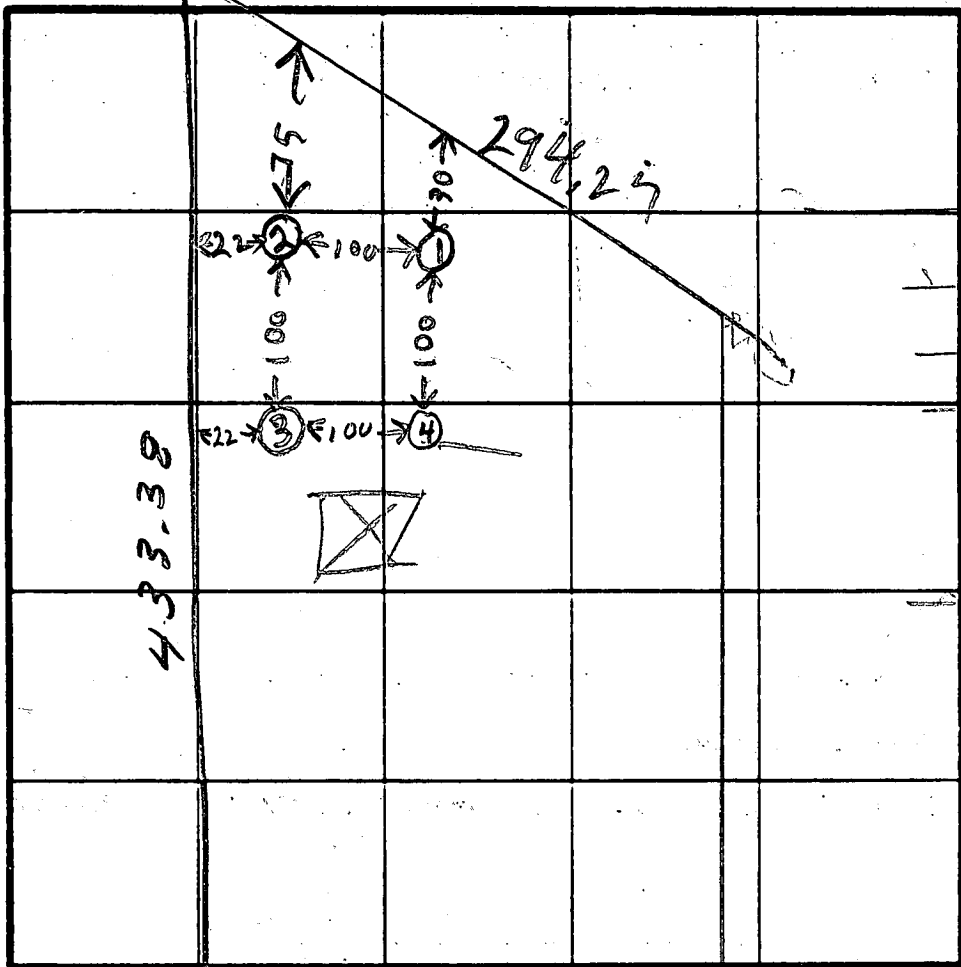

HOLE ELEV

- ② = LOW EST.
- ④ = HIGHER
- ③ MEDIUM

SEE ATTACHED PLAT

INDICATE NORTH - NAME ADJOINING ROADWAY AS BASE LINE.

DATE	TEST NO.	DEPTH	PRE-WET		TEST - 1' DROP		TIME	
			START	STOP	START	STOP		
2/2/82	1S	4	157	159	159	155	3	
	1V	12	ALL SANDY SILTY DRY					
	2S	4	157	200	200	204	4	
	2V	13 1/2	ALL SANDY SILTY DRY					
	3S	3 1/2	205	206	206	207	1	
	3V	12	ALL SANDY SILTY DRY					
	4V	12	TOP	2F7	CLAY			
			BOT	10F7	SANDY	SILTY	DRY	

REMARKS _____

TYPE OF SOIL _____
 TESTED BY *R. HODGES*

JOHN WEBER OWNER-DROUGHT
 WELDON SOUDER }
 WAYNE SOUDER } BIGGER

EH 12 1079

APPLICATION

A 16368

SEWAGE DISPOSAL TESTING

P _____

MARYLAND STATE DEPARTMENT OF HEALTH

HOWARD COUNTY *Septic Tank - 3 bedroom - 1000 gal* ELLICOTT CITY

DISTRICT 3

DATE 10/6/71

*One well - 100 sq ft. abundant sidewalk ^{1250 gal} per bedroom
to begin below the first 3 1/2 ft. of non-porous
soil. Maximum depth permitted for dry well is
10 1/2 ft. below original grade - locate dry well
128 ft. from rear property line and 141 ft. from right side line
as seen from Rosemary Lane.*

TO: THE COUNTY HEALTH OFFICER
ELLICOTT CITY, MARYLAND

I, HEREBY, APPLY FOR THE NECESSARY TESTS IN ORDER TO CONSTRUCT (OR RECONSTRUCT) A SEWAGE DISPOSAL SYSTEM.

PROPERTY OWNER Ray E. Bateman

ADDRESS 5525 Green Bridge Rd., Dayton, Md., 21036 PHONE 531-5543

PROPERTY LOCATION:

SUBDIVISION _____ LOT NO. 2

ROAD AND DESCRIPTION Rosemary Lane, Approx. 500 ft. from Tridelphia Rd.

OCCUPANT _____ PHONE _____

PERSON TO CONSTRUCT SYSTEM _____

ADDRESS _____ PHONE _____

SIZE OF LOT 5.077 Acres 2.828 acres TYPE BLDG. 3 Bedroom
NUMBER OF BEDROOMS

IF NOT SINGLE RESIDENCE DESCRIBE _____

SIGNATURE OF APPLICANT Ray E. Bateman

APPROVED BY Robert J. Fore FOR One Well DATE 12/20/71
(KIND OF SYSTEM)

REJECTED BY _____ FOR _____ DATE _____
(KIND OF SYSTEM)

HOLD PENDING FURTHER TESTS _____ DATE _____

REASONS FOR REJECTION OR HOLDING _____

THIS IS NOT A PERMIT

Will possibly be divided into 2 - 2 1/2 acre plots

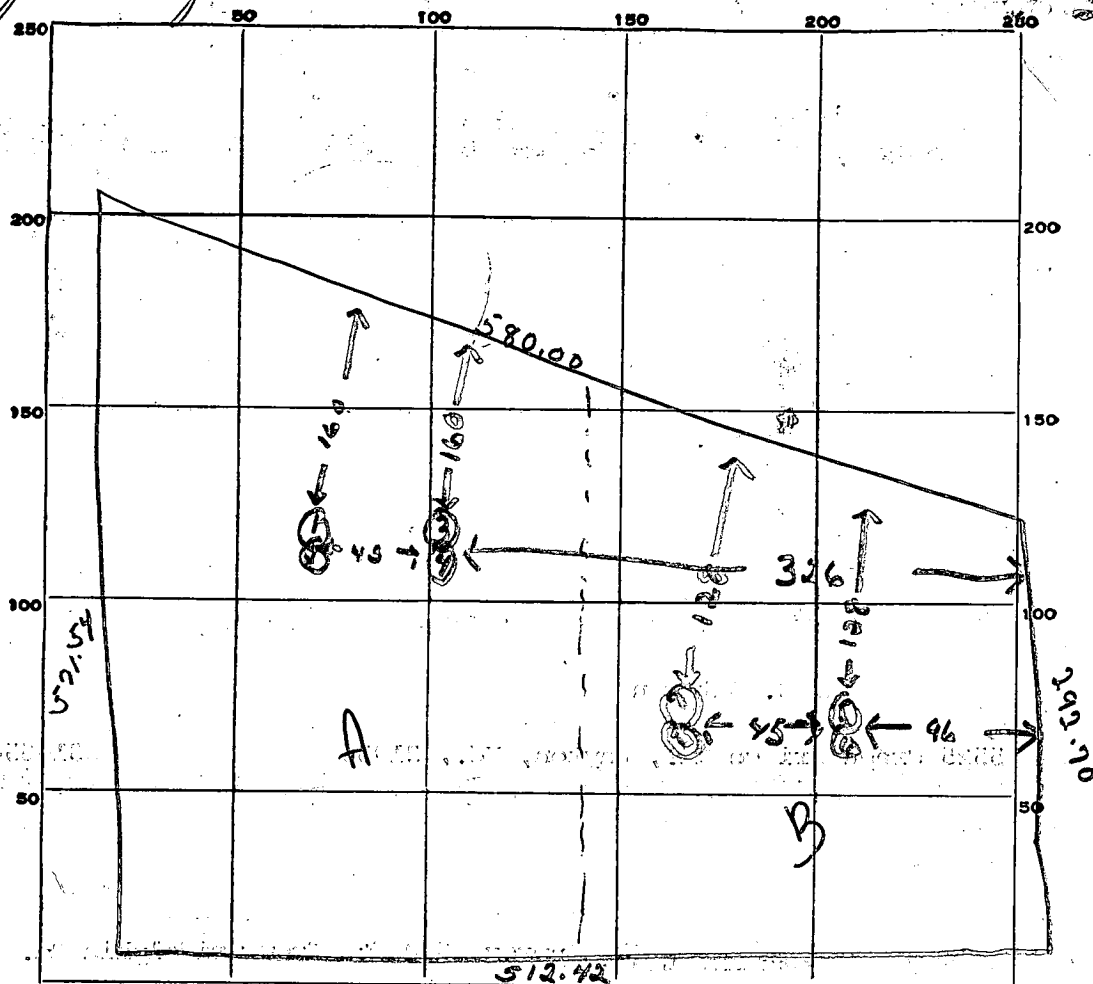

INDICATE NORTH. - NAME ADJOINING ROADWAY AS BASE LINE.
Rosemary Rd.

DATE	TEST NO.	DEPTH	PRE-WET		TEST - 1" DROP		TIME
			START	STOP	START	STOP	
10/15/71	1	10 1/2 ft.	10 24	10 26	10 26	10 31	5 min
	2	3 1/2 ft.	10 24	10 25	10 25	10 26	1 min
	3	3 1/2 ft.	10 31	—	—	10 32	2 min inlet 3 1/2 ft.
	4	11 ft.	10 33	10 35	10 35	10 38	3 min Avg Time
	5	10 1/2 ft.	10 41	10 43	10 43	10 46	3 min
	6	4 ft.	10 41	Slow pour	Clay to Spt.		
	7	10 1/2 ft.	10 42	10 44	10 44	10 46	2 min
	8	3 1/2 ft.	10 42	10 46	10 45	10 48	3 min

SOIL AUGER FINDING

TESTED BY R. Toner

REMARKS

- NOTE:
- 1) PROPERTY SHOWN HEREON LOCATED ON TAX MAP 22
 - 2) TITLE REF: 443/565
 - 3) AREA OF LOTS: 5.077 A.
 - 4) TOTAL AREA: 5.077A.
 - 5) NUMBER OF LOTS: 2
 - 6) OWNER: RAY E. BATEMAN
5525 GREENBRIDGE RD
DAYTON, MD. 21036

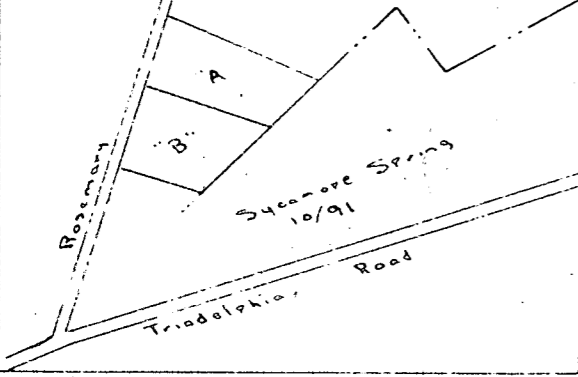

Vicinity Map SCALE 1 IN = 600 FT

I the undersigned owner of the property shown hereon, my heirs or assigns adopt this plan of subdivision and do hereby establish the building setback line as shown hereon, in or to comply to the General Plan of Highways of Howard County.

Ray E. Bateman 11/10/71
Ray E. Bateman Date

Approved Private Water & Private Sewerage

Thomas J. Harring 12-16-71
County Health Officer Date

Approved Office Planning & Zoning

Thomas J. Harring 12-16-71
Planning Director, Howard County Date

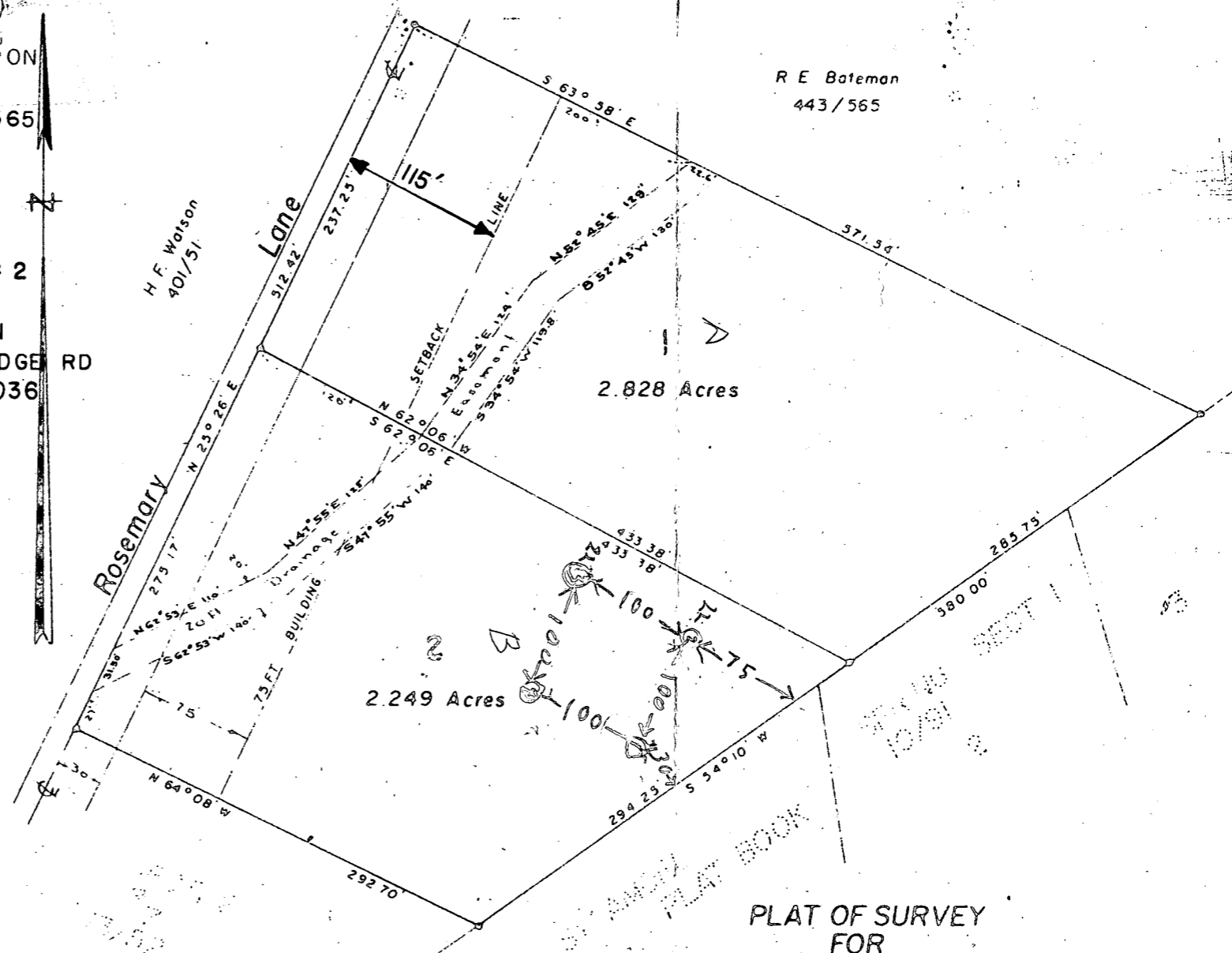

R E Bateman
443/565

2.828 Acres

2.249 Acres

PLAT OF SURVEY
FOR
RAY E. BATEMAN
THIRD ELECTION DISTRICT OF HOWARD COUNTY
GLENELG, MARYLAND
SCALE 1 IN = 100 FT NOVEMBER 10, 1971

Claude M. Shinner Jr.
Claude M. Shinner Jr. Reg. Engineer & Land Surveyor No. 2237

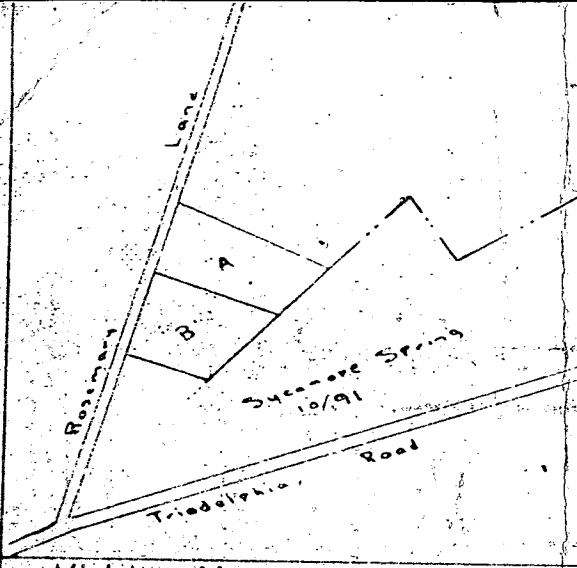

Vicinity Map SCALE 1 IN = 600 FT

I the undersigned owner of the property shown hereon, my heirs or assigns adopt this plan of subdivision and do hereby establish the building setback line as shown hereon, in or to comply to the General Plan of Highways of Howard County.

- 1) PROPERTY SHOWN HEREON LOCATED ON TAX MAP 22
- 2) TITLE REF: 443/565
- 3) AREA OF LOTS: 5.077 A.
- 4) TOTAL AREA: 5.077 A.
- 5) NUMBER OF LOTS: 2
- 6) OWNER: RAY E. BATEMAN
5525 GREENBRIDGE RD
DAYTON, MD. 21036

Ray E. Bateman
Ray E. Bateman Date

Approved Private Water & Private Sewerage

[Signature]
City Health Officer Date

Approved Office Planning & Zoning

[Signature] 12-16-71
Director, Howard County Date

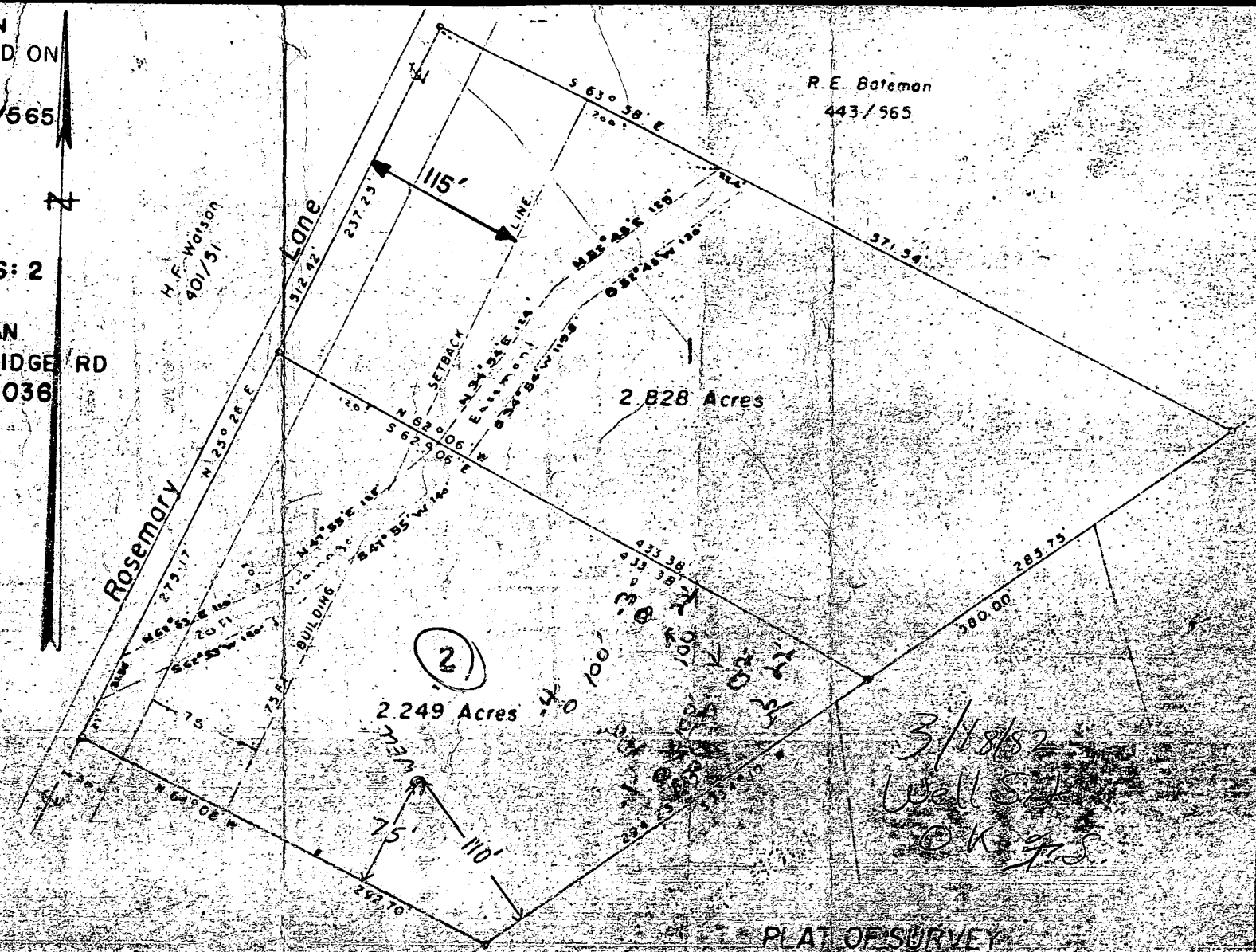

R. E. Bateman
443/565

3/18/82
Well S
© K. G. S.

PLAT OF SURVEY FOR RAY E. BATEMAN
THIRD ELECTION DISTRICT OF HOWARD COUNTY
GENEALG MARYLAND
SCALE 1/4 IN = 100 FT. NOVEMBER 10, 1971

[Signature]
Claude M. Shinner Jr. Reg. Engineer & Land Surveyor No. 2237

B 1 **1219** SEQUENCE NO. (OEP USE ONLY)
 (THIS NUMBER IS TO BE PUNCHED IN COLS. 3-6 ON ALL CARDS)

STATE OF MARYLAND
 PERMIT TO DRILL WELL
 please print or type

OEP PERMIT NUMBER
H 0-7 3 4 1 3 4
 fill in this form completely

Date Received **5/3/82 9:30 AM** **0 3 0 3 8 2**
 (OEP Use Only)
 OWNER INFORMATION
 Last Name 15 **WEBER LEE ROMALO** Owner 34 Name
 Street or RFD 36 **8806 HUNTING LA VIOI** 55
 Town 57 **LAUREL** State **MD** 76 Zip **20807**

B 3 LOCATION OF WELL
 COUNTY **Howard** 21
 SUBDIVISION **None**
 SECTION **BONE** 44 LOT **2** 48 50
 NEAREST TOWN **GLENELG** 52
 MILES FROM TOWN (enter o if in town) **2** 73 M I 76 77 78

B 7 Continued DRILLER INFORMATION
 Driller's Name **Ralph Mayne** License No. 80 **273**
 Firm Name **Ralph Mayne (well Drilling)**
 Address **Box 9120 Mt. Airy Md.**
 Signature **Ralph Mayne** Date **3/3/82**

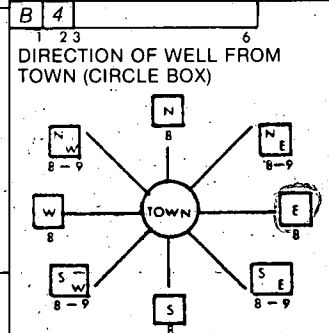

ROSE MARY LAINE
 11 NEAR WHAT ROAD 30
 ON WHICH SIDE OF ROAD (CIRCLE APPROPRIATE BOX) WEST EAST SOUTH NORTH
 34 DISTANCE FROM ROAD 37 **150** FT
 (CIRCLE APPROPRIATE BOX) M I 38 39

B 2 WELL INFORMATION
 APPROX. PUMPING RATE (GAL. PER MIN.) **5** 12
 AVERAGE DAILY QUANTITY NEEDED (GAL. PER DAY) **500** 14 20

USE FOR WATER (CIRCLE APPROPRIATE BOX)
 HOME (SINGLE OR DOUBLE HOUSEHOLD UNIT ONLY)
 FARMING (LIVESTOCK WATERING & AGRICULTURAL IRRIGATION)
 INDUSTRIAL, COMMERCIAL, STATE AND FEDERAL GOV. OTHER (REQUIRES APPROPRIATION PERMIT)
 PUBLIC OR PRIVATE WATER COMPANY (REQUIRES APPROPRIATION PERMIT AND STATE HEALTH DEPARTMENT APPROVAL)
 TEST, OBSERVATION, MONITORING (MAY REQUIRE APPROPRIATION PERMIT)

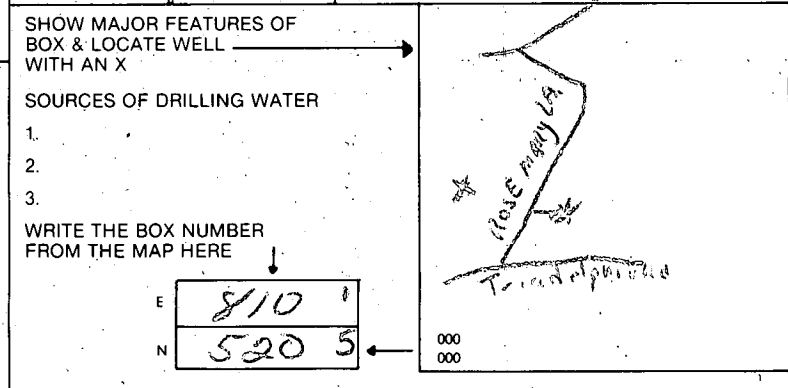

APPROXIMATE DEPTH OF WELL **150** FEET 24 28
 APPROXIMATE DIAMETER OF WELL **6** INCH NEAREST

METHOD OF DRILLING (circle one)
 BORED (OR AUGERED) JETTED JETTED & DRIVEN
 AIR ROTARY AIR PERCUSSION ROTARY (HYDRAULIC ROTARY)
 CABLE REVERSE ROTARY DRIVE POINT
 other _____

REPLACEMENT OR DEEPEMED WELLS (CIRCLE APPROPRIATE BOX)
 THIS WELL WILL NOT REPLACE AN EXISTING WELL THIS WELL WILL REPLACE A WELL THAT WILL BE ABANDONED AND SEALED
 THIS WELL WILL REPLACE A WELL THAT WILL BE USED AS A STANDBY
 THIS WELL WILL DEEPM AN EXISTING WELL PERMIT NUMBER OF WELL TO BE REPLACED OR DEEPEMED (IF AVAILABLE) 41 52

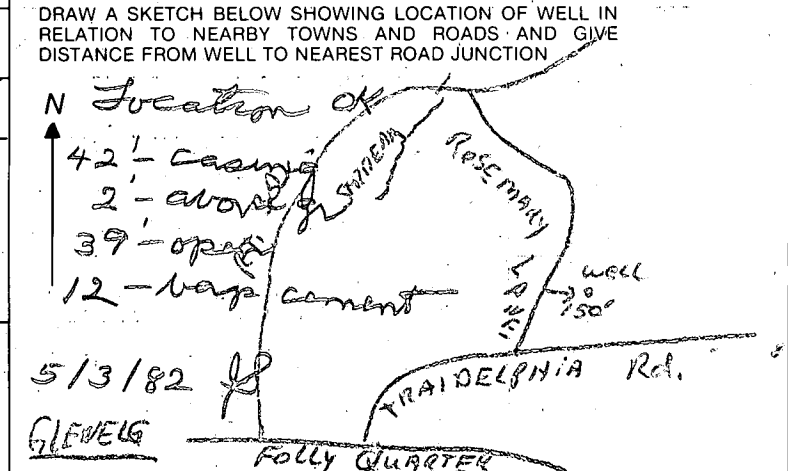

Not to be filled in by driller (OEP USE ONLY)
 APPROP. PERMIT NUMBER **G A P** 54 63
 FORCE **FS** WRITE INITIALS IN BOX PERMIT NO. **H 0-7 3-4 1 3 4** 70 71 72 73 74 75 76 77 78 79

B 4 NOT TO BE FILLED IN BY DRILLER HEALTH DEPARTMENT APPROVAL
 COUNTY NAME **Howard** COUNTY NO. **231222**
 OEP SIGNATURE _____ STATE HEALTH CIRCLE BOX 41
 DATE ISSUED **03/18/82** CO SIGNATURE **Frank Skinnis**
 NORTH GRID **525** EAST GRID **0811** EXPIRES **07/18/82**
 43 48 50 55 57 63

B 5 SPECIAL CONDITIONS 8-63

C1 3127 SEQUENCE NO. (OEP USE ONLY)

STATE OF MARYLAND WELL COMPLETION REPORT

THIS REPORT MUST BE SUBMITTED WITHIN 45 DAYS AFTER WELL IS COMPLETED.

(THIS NUMBER IS TO BE PUNCHED IN COLS. 3-6 ON ALL CARDS)

COUNTY NUMBER A-31242

Date Received (OEP use only)

DATE WELL COMPLETED

Depth of Well

PERMIT NO.

FROM "PERMIT TO DRILL WELL"

5-3-82

265 (TO NEAREST FOOT)

HO-73-4134

OWNER Weber last name, Ronald Lee first name

STREET OR RFD Rosemary Lane TOWN Glenelg

SUBDIVISION SECTION LOT 2

WELL LOG Not required for driven wells. STATE THE KIND OF FORMATIONS PENETRATED, THEIR COLOR, DEPTH, THICKNESS AND IF WATER BEARING

Table with columns: DESCRIPTION, FEET (FROM, TO), Check if water bearing. Rows include Top Soil, Sandstone, Micka, etc.

WELL HAS BEEN GROUTED (Circle Appropriate Box) YES [Y] NO [N]

TYPE OF GROUTING MATERIAL CEMENT [CM] BENTONITE CLAY [BC] NO. OF BAGS 12 NO. OF POUNDS 1200

CASING RECORD casing types insert appropriate code below. MAIN CASING TYPE [S+] Nominal diameter 6 Total depth 42

OTHER CASING (if used) diameter inch depth (feet) from to

SCREEN RECORD screen type or open hole insert appropriate code below. [HO] DEPTH (nearest ft.) 40 265

SLOT SIZE DIAMETER OF SCREEN (NEAREST INCH) from to

GRAVEL PACK IF WELL DRILLED WAS FLOWING WELL CIRCLE BOX [F]

- CIRCLE APPROPRIATE BOX [A] A WELL WAS ABANDONED AND SEALED WHEN THIS WELL WAS COMPLETED [E] ELECTRIC LOG OBTAINED [P] TEST WELL CONVERTED TO PRODUCTION WELL

I HEREBY CERTIFY THAT THIS WELL HAS BEEN CONSTRUCTED IN ACCORDANCE WITH COMAR 10.17.13 "WELL CONSTRUCTION" AND IN CONFORMANCE WITH ALL CONDITIONS STATED IN THE ABOVE CAPTIONED PERMIT...

DRILLERS IDENT. NO. 223 DRILLERS SIGNATURE (MUST MATCH SIGNATURE ON APPLICATION) SITE SUPERVISOR (sign of driller or journeyman responsible for sitework if different from permittee)

OEP USE ONLY (NOT TO BE FILLED IN BY DRILLER) T (E.R.O.S.) W Q OTHER DATA

C 3 (seq no)

PUMPING TEST HOURS PUMPED (nearest hour) 4

PUMPING RATE (gal. per min. to nearest gal.) 5 METHOD USED TO MEASURE PUMPING RATE Bucket

WATER LEVEL (distance from land surface) BEFORE PUMPING 42 WHEN PUMPING 265

TYPE OF PUMP USED (for test) [A] air [P] piston [T] turbine [C] centrifugal [R] rotary [O] other [J] jet [S] submersible

PUMP INSTALLED YES [Y] NO [N] DRILLER WILL INSTALL PUMP (CIRCLE APPROPRIATE BOX)

IF DRILLER INSTALLS PUMP, THIS SECTION MUST BE COMPLETED FOR ALL WELLS EXCEPT HOME USE

TYPE OF PUMP (WRITE APPROPRIATE LETTER IN BOX - SEE ABOVE: (A, C, J, P, R, S, T, O)) CAPACITY: GALLONS PER MINUTE (to nearest gallon)

PUMP HORSE POWER PUMP COLUMN LENGTH (nearest ft.)

CASING HEIGHT (circle appropriate box and enter casing height) [+] above LAND SURFACE [-] below 2 (nearest foot)

LOCATION OF WELL ON LOT SHOW PERMANENT STRUCTURE SUCH AS BUILDING, SEPTIC TANKS, AND/OR LANDMARKS AND INDICATE NOT LESS THAN TWO DISTANCES (MEASUREMENTS TO WELL)

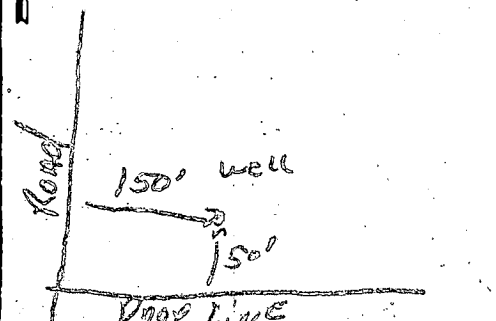

1" Equals 55'
 SCALE

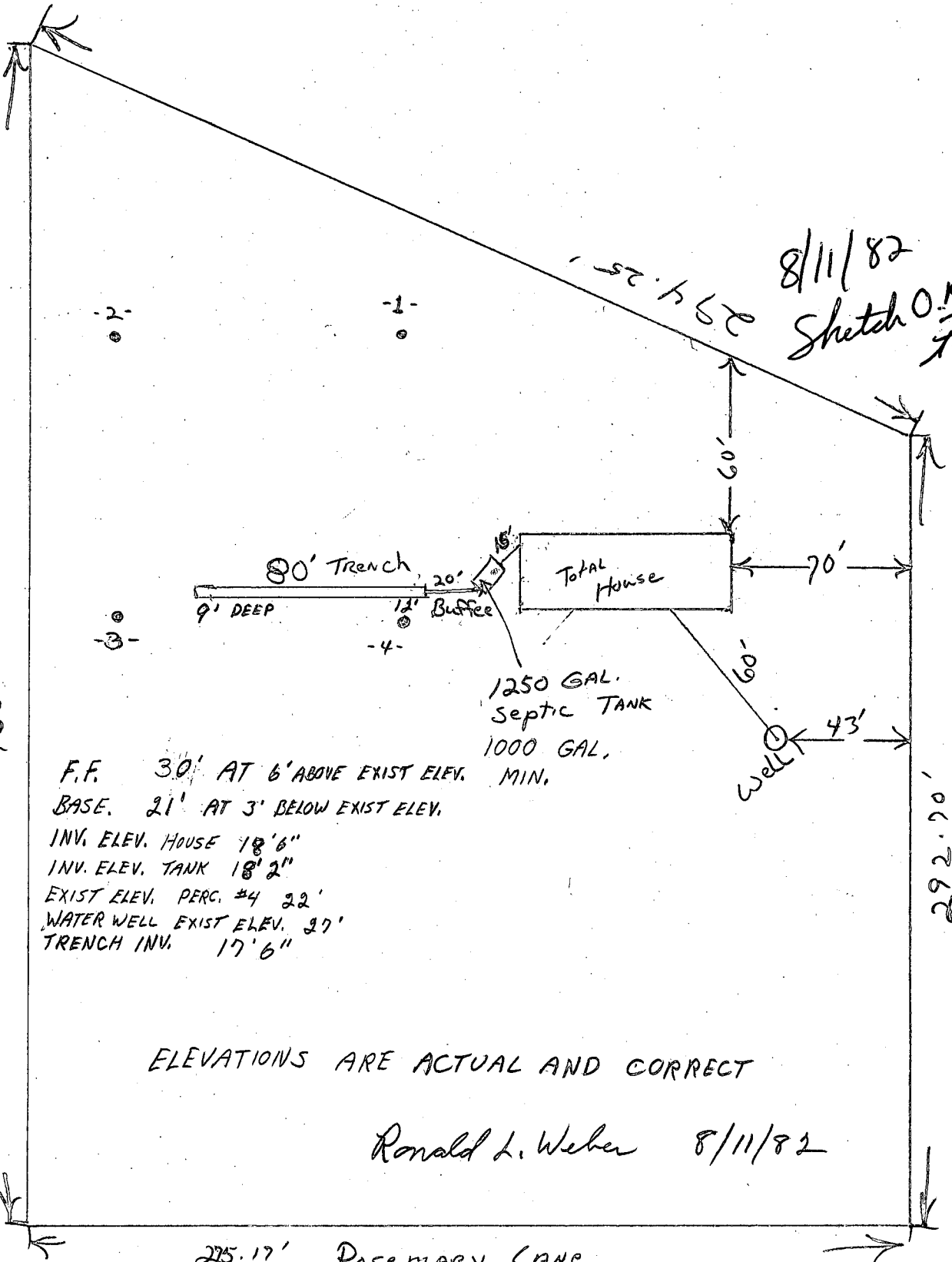

8/11/82
 Sketch O.K.
 J.L.S.

ELEVATIONS ARE ACTUAL AND CORRECT

Ronald L. Weber 8/11/82

275.17' Rosemary Lane