

05-351189

REINDEXED

05-351189

10/12/72
9/15/72
9:30
see memo
re: [unclear]

PERMIT

SEWAGE DISPOSAL SYSTEM

MARYLAND STATE DEPARTMENT OF HEALTH

HOWARD COUNTY

ELLCOTT CITY

DISTRICT 5

DATE 10/12/72

Permit fee Not paid
INDEXED
Edward B. Hodges

Robert D. [unclear] Co.

IS PERMITTED TO INSTALL ALTER

ADDRESS Navland Hill Road, Clarksville, Md.

PHONE 286-2422

A SEWAGE DISPOSAL SYSTEM LOCATED AT BUILDING PERMIT SIGNED

DISCONNECTED
286-7648

AND RETURNED

SUBDIVISION 131105 600 151927 - KITCHEN EXP 7122

ROAD Dear Valley Rd. LOT

end of road to right-of-way

PROPERTY OWNER Peter A. Gordon / John C. PEIRCE

ADDRESS 4

SPECIFICATIONS - 1/2 bedrooms

4 Bedrooms Court # 11012 RH

DRAIN FIELD _____ DEPTH _____ FEET. BOTTOM AREA _____ SQ. FT.

SEEPAGE PITS _____ ABSORBENT SIDE-WALL AREA _____ SQ. FT.

SEPTIC TANK CAPACITY 1250 GALLONS for each dry well.

FOR GARBAGE GRINDER, INCREASE DISPOSAL AREA 22% & TANK CAPACITY 50%.

OTHER 9/10/72 Dry Well - 400 sq ft side wall

SEE ATTACHED SPECIFICATIONS FOR DETAILS.

with inlet no deeper than 5 FT

NOTE: ALL PIPE FROM HOUSE TO SEPTIC TANK MUST BE CAST IRON and bottom PERMIT VOID AFTER THREE YEARS

NOTE: INSTALL STAND PIPE ON SEPTIC TANK AND DRY WELL. *of dry well no deeper than 12*

PLANS APPROVED BY Raymond Hodges

DATE

FILL SEPTIC TANK AND DISTRIBUTION BOX WITH WATER BEFORE CALLING FOR AN INSPECTION. COVER NO WORK UNTIL INSPECTED AND APPROVED. *place dry well 40 FT*

NEITHER THE HOWARD COUNTY COMMISSIONERS NOR THE HEALTH DEPARTMENT IS RESPONSIBLE FOR THE SUCCESSFUL OPERATION OF ANY SYSTEM.

PLUG PERMIT SIGNED

AND RETURNED 10-17-78

Serial # 27112492
PHW

behind the middle of the house
15 9/10/72

A 91234-C

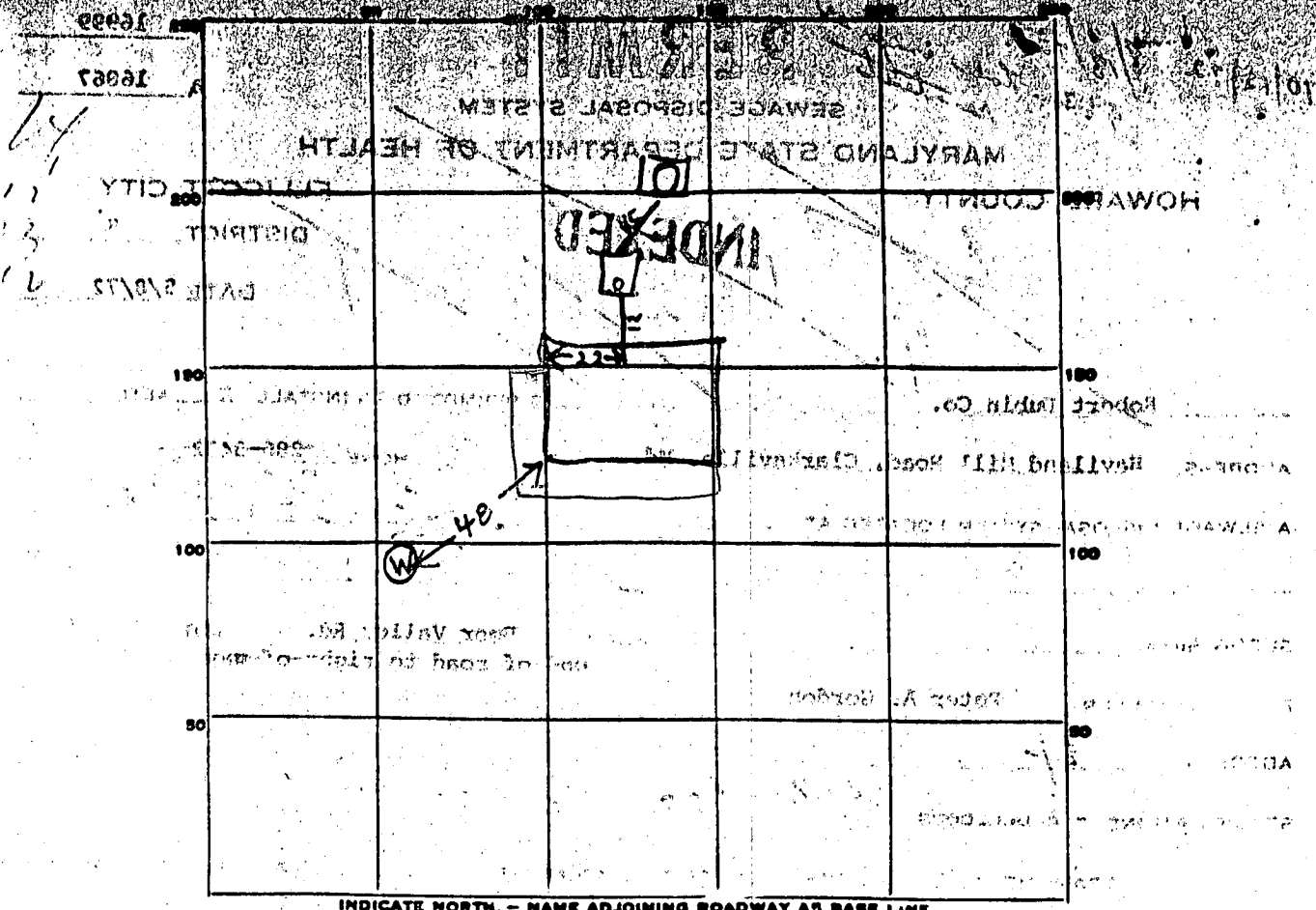

PERMIT CARD _____

SEPTIC TANK, LEVEL OK 1200 Corral CLEANOUTS _____
Top in 1 FT below grade
 DISTRIBUTION BOX, LEVEL _____

TILE FIELD, DEPTH _____ FT. TRENCH WIDTH _____ FT.

GRAVEL DEPTH _____ IN. TOTAL LENGTH _____ FT.

NUMBER OF TRENCHES _____ TOTAL BOTTOM AREA _____

SEEPAGE PITS, INSIDE DIAMETER 10 FT. DEPTH BELOW INLET 9 FT.

ABSORBENT AREA 779 sq. ft. counting stone
454 sq. ft. counting stone

REMARKS 10/12/72 - 1/2" well installed 7 FT below grade
1/2" well 3 FT

4-12 holes

Recorded

APPLICATION

A 16857

SEWAGE DISPOSAL TESTING

P _____

MARYLAND STATE DEPARTMENT OF HEALTH

HOWARD COUNTY *see attached*

ELLICOTT CITY

Paper for specs for specs.

DISTRICT 5

DATE 3/23/72

TO: THE COUNTY HEALTH OFFICER
ELLICOTT CITY, MARYLAND

I, HEREBY, APPLY FOR THE NECESSARY TESTS IN ORDER TO CONSTRUCT (OR RECONSTRUCT) A SEWAGE DISPOSAL SYSTEM.

PROPERTY OWNER Peter A. Gordon

ADDRESS 4504 Japan Hill Road, Pockville, Md. PHONE 933-1956

PROPERTY LOCATION:

SUBDIVISION _____ LOT NO. _____

ROAD AND DESCRIPTION Deer Valley Road - end of road to front of way

OCCUPANT _____ PHONE _____

PERSON TO CONSTRUCT SYSTEM _____

ADDRESS _____ PHONE _____

SIZE OF LOT 5.388 acres TYPE BLDG. A

NUMBER OF BEDROOMS
(Single Fam. Dwell.)

IF NOT SINGLE RESIDENCE DESCRIBE _____

SIGNATURE OF APPLICANT Peter A. Gordon

APPROVED BY Raymond Hodges

FOR Paywell
(KIND OF SYSTEM)

DATE 4/6/72

REJECTED BY _____

FOR _____

(KIND OF SYSTEM)

DATE _____

HOLD PENDING FURTHER TESTS _____

DATE _____

REASONS FOR REJECTION OR HOLDING _____

test

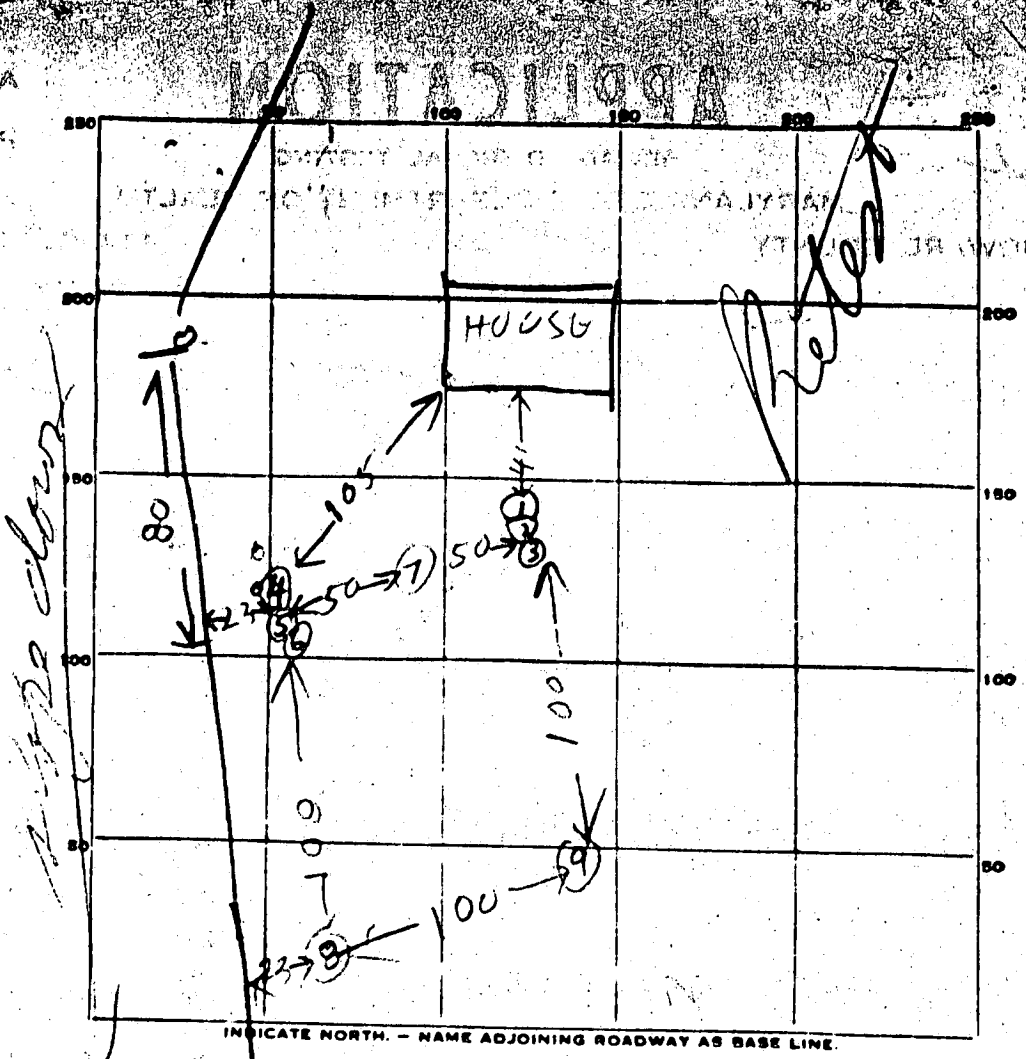

INDICATE NORTH. - NAME ADJOINING ROADWAY AS BASE LINE.

DATE	TEST NO.	DEPTH	PRE-WET		TEST - 1" DROP		TIME
			START	STOP	START	STOP	
2/17/72	1	10"	956	959	959	1003	4
	2	5"	957	1003	1003	1010	7
	3	3 1/2"	958	1004	1004	1017	13
	4	12"	1008	1010	1010	1016	4
	5	3 1/2"	1009	1018	1018	1029	11
	6	7"	1014	1015	1015	1016	1
	7	12 1/2"	ALL	SAND & ROCK			
	8	12"	TOP	3 FT CLAY			
	9	11 1/2"	BOT	9 FT SAND & ROCK			
				ALL SAND & ROCK			DRY

SOIL AUGER FINDING

APPLICATION

SEWAGE DISPOSAL TESTING

MARYLAND STATE DEPARTMENT OF HEALTH

HOWARD COUNTY

ELLICOTT CITY

DISTRICT 5

DATE 3/23/72

A 16857

P _____

TO: THE COUNTY HEALTH OFFICER
ELLICOTT CITY, MARYLAND

I, HEREBY, APPLY FOR THE NECESSARY TESTS IN ORDER TO CONSTRUCT (OR RECONSTRUCT) A SEWAGE DISPOSAL SYSTEM.

PROPERTY OWNER Peter A. Gordon

ADDRESS 4504 Aspen Hill Road, Rockville, Md. PHONE 933-1956

PROPERTY LOCATION:

SUBDIVISION _____ LOT NO. _____

ROAD AND DESCRIPTION Dear Valley Road - end of road to right-of-way

OCCUPANT _____ PHONE _____

PERSON TO CONSTRUCT SYSTEM _____

ADDRESS _____ PHONE _____

SIZE OF LOT 5.388 acres TYPE BLDG. _____

NUMBER OF BEDROOMS
4
(Single Fmly. Dwlg.)

IF NOT SINGLE RESIDENCE DESCRIBE _____

SIGNATURE OF APPLICANT Peter A. Gordon

APPROVED BY _____ FOR _____ DATE _____
(KIND OF SYSTEM)

REJECTED BY _____ FOR _____ DATE _____
(KIND OF SYSTEM)

HOLD PENDING FURTHER TESTS _____ DATE _____

REASONS FOR REJECTION OR HOLDING _____

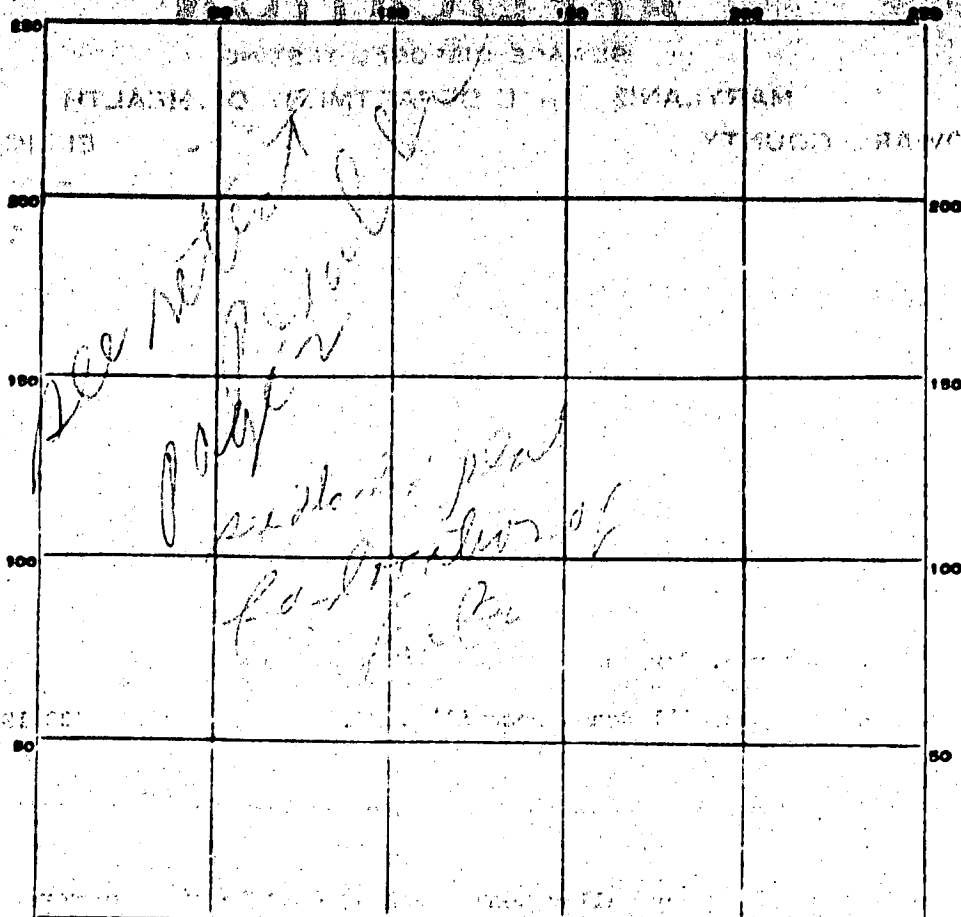

DATE	TEST NO.	DEPTH	PRE-WET		TEST - 1" DROP		TIME
			START	STOP	START	STOP	
4/6/72	1	3 1/2	1129	1131	1131	1135	4
4/6/72	2	11	1130	1133	1133	1139	6
	3	10 1/2	UNDER GROUND WATER		NO WATER		
	4	9	HIT ROCK				
	5	10	ALL SAND & SHALE				
	6	12	UNDER GROUND WATER		NO WATER		
	7	3	1274	1275	1275	1276	1
	8	9	SAND TO ROCK BOTTOM				
	9	9	NO WATER				
	7	9	SAND TO ROCK BOTTOM				
			NO WATER				

SOIL AUGER FINDING

Tri-State Surveyors

4117 THURGOOD STREET
MT. RAINIER, MARYLAND
VAHPIRLE 7-0008

CEDRIC B. SAMUEL
REGISTERED LAND SURVEYOR

November 14, 1972

HOUSE LOCATION SURVEY
PETER A. GORDON TRACT
DEER VALLEY ROAD
HOWARD COUNTY, MARYLAND
Reference: Assessment Map

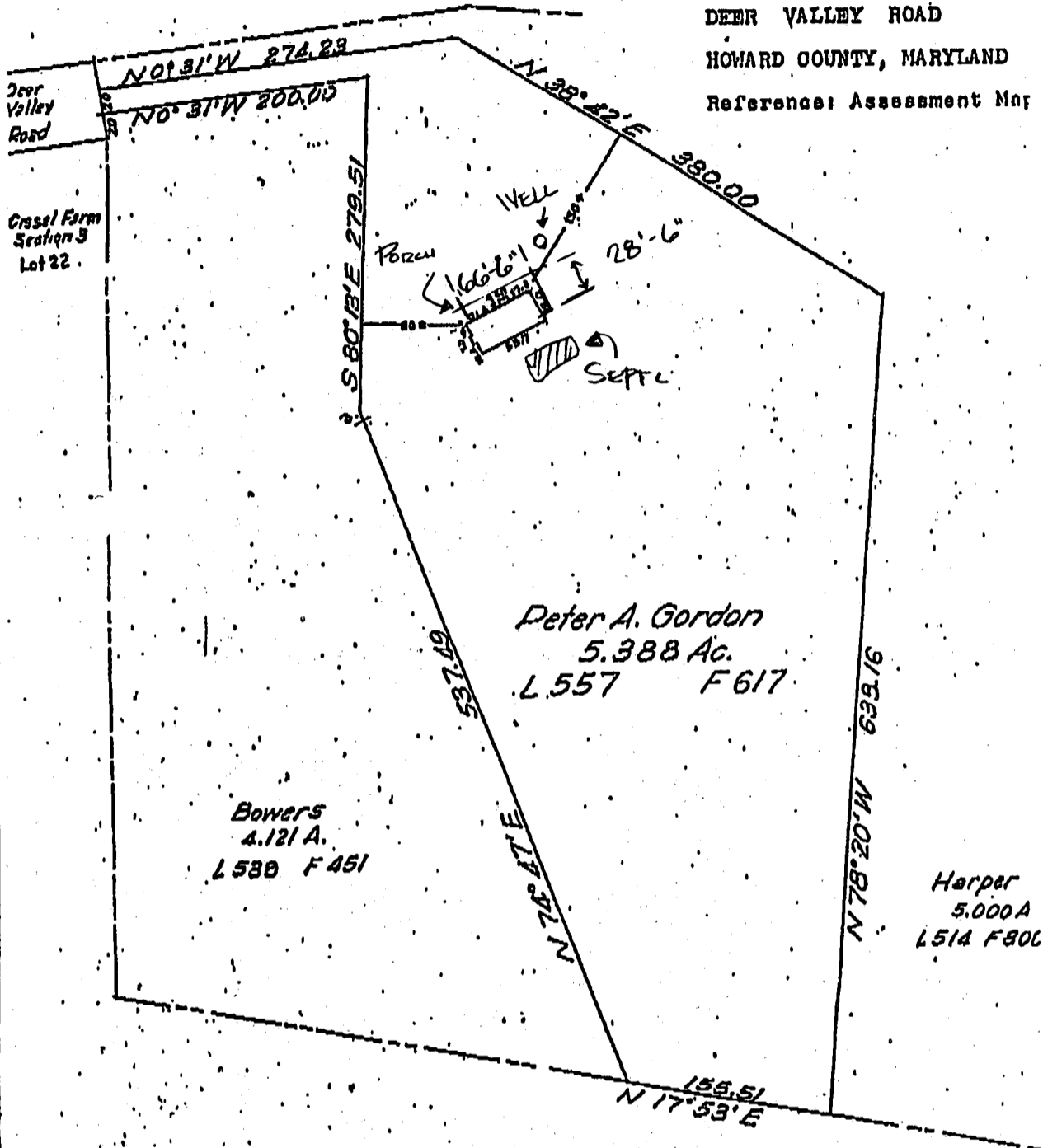

I herewith certify that all field survey work was performed under my personal direction during my presence on the property.
I hereby certify that the position of all the existing improvements on the above described property have been carefully established by a transit-tape survey, and unless otherwise shown, there are no encroachments.

Cedric B. Samuel

6-17-98
proposed deck will
have no impact on
well and septic as shown
(RM)

**HOWARD COUNTY
 PERMIT APPLICATION**

PERMIT NUMBER

Health -
 0051927 KN

Building Address 7122 Deer Valley Rd
Highland, MD 20777

Suite/Apt. #: _____ SDP/WP/Petition #: _____

Census Tract 005101 Subdivision _____

Section _____ Area _____ Lot _____

Tax Map 40 Parcel 277 Grid 8

Zoning R R D E D Map Coordinates 13K13 Lot size _____

Existing Use Residential S & V

Proposed Use Garage

Estimated Construction Cost \$ 15,000.00

Description of Work NEW KITCHEN & GARAGE

ONE STORY ADDITION ON ~~CR~~
CRAWL - SPACE

Property Owner's Name ELIANA CAROENAS

Address 7122 Deer Valley Rd

City Highland State MD Zip Code 20777

Home Phone _____ Work Phone _____

Applicant's Name & Mailing Address, (if other than stated herein):

Phone 301-854-2864 Fax 301-854-2980

Contractor Company OWNER

Contact Person _____

Address _____

City _____ State _____ Zip Code _____

License No. _____

Phone _____ Fax _____

Occupant or Tenant _____

Contact Name ELIANA CAROENAS

Address 7122 Deer Valley Rd

City Highland State MD Zip Code 20777

Phone 301-854-2864 Fax 301-854-2980

Engineer or Architect Company _____

Contact Person _____

Address _____

City _____ State _____ Zip Code _____

Phone _____ Fax _____

BUILDING DESCRIPTION - COMMERCIAL

BUILDING DESCRIPTION - RESIDENTIAL

Building Characteristics

Utilities

Height: _____
 No. of stories: _____
 Gross area, sq. ft. per floor: _____
 Use group: _____

Water Supply:
 Public
 Private
 Sewage Disposal:
 Public
 Private
 Electric Yes No
 Gas Yes No
 Heating System: _____

Building Characteristics

Utilities

SF Dwelling SF Townhouse
 Depth _____ Width _____
 1st floor: _____
 2nd floor: _____
 Basement: _____
 Finished Basement Unfinished Basement
 Crawl space Slab on Grade
 No. of Bedrooms _____
 Height: _____
 Multi-family dwellings: _____
 No. of efficiency units: _____
 No. of 1 BR units: _____

Water Supply:
 Public
 Private
 Sewage Disposal:
 Public
 Private
 Electric Yes No
 Gas Yes No
 Heating System:
 Electric Oil

*3/1/05
 Kacie
 Roman*

3 CAR GARAGEN
ADDITION
705 SF

279.51

210'

380.00

10'6"

23'6"

125'

30'

38'

56'

12'

30'

24'

32'

14'

28'

18'

WELL

SEPTIC

KITCHEN
ADDITION
336 SF

1:5 Scale
APPROVED
WALK-THRU BUILDING PERMIT
WALK-THRU BUILDING PERMIT A# 16867
BP# 00151927 DATE: 1/21/05
APP. SAN/PAUL/TONY
DESC. OF WORK: Kitchen
expansion
Suboaka
KN