

PERMIT

SEWAGE DISPOSAL SYSTEM

MARYLAND STATE DEPARTMENT OF HEALTH

HOWARD COUNTY

ELLICOTT CITY

DISTRICT 5

DATE 2-19-59

REINDEXED

31234-B

00492

A163

Frank W. Rollins IS PERMITTED TO INSTALL ALTER

ADDRESS 113 Huntingdon, Sugar Hill, Md. 21551

A SEWAGE DISPOSAL SYSTEM LOCATED AT _____

SUBDIVISION Holiday Hills ROAD Huntingdon LOT 17

PROPERTY OWNER above DAVE M. BEAUCHAMP

ADDRESS above

SPECIFICATIONS

DRAIN FIELD _____ DEPTH _____ FEET, BOTTOM AREA _____ SQ. FT.

SEEPAGE PITS _____ ABSORBENT SIDE WALL AREA 350 SQ. FT.

SEPTIC TANK CAPACITY 750 GALLONS

FOR GARBAGE GRINDER, INCREASE DISPOSAL AREA 25% & TANK CAPACITY 50%

OTHER _____

PLANS APPROVED BY Richard J. Wynn DATE 9-10-59

FILL SEPTIC TANK AND DISTRIBUTION BOX WITH WATER BEFORE CALLING FOR AN INSPECTION. COVER NO WORK UNTIL INSPECTED AND APPROVED.

NEITHER THE HOWARD COUNTY COMMISSIONERS NOR THE HEALTH DEPARTMENT IS RESPONSIBLE FOR THE SUCCESSFUL OPERATION OF ANY SYSTEM.

ORIGINAL PERMIT SIGNED AND RETURNED 8-4-98
Serial # BRO 11336
2-Gal detached gauge

31234-B

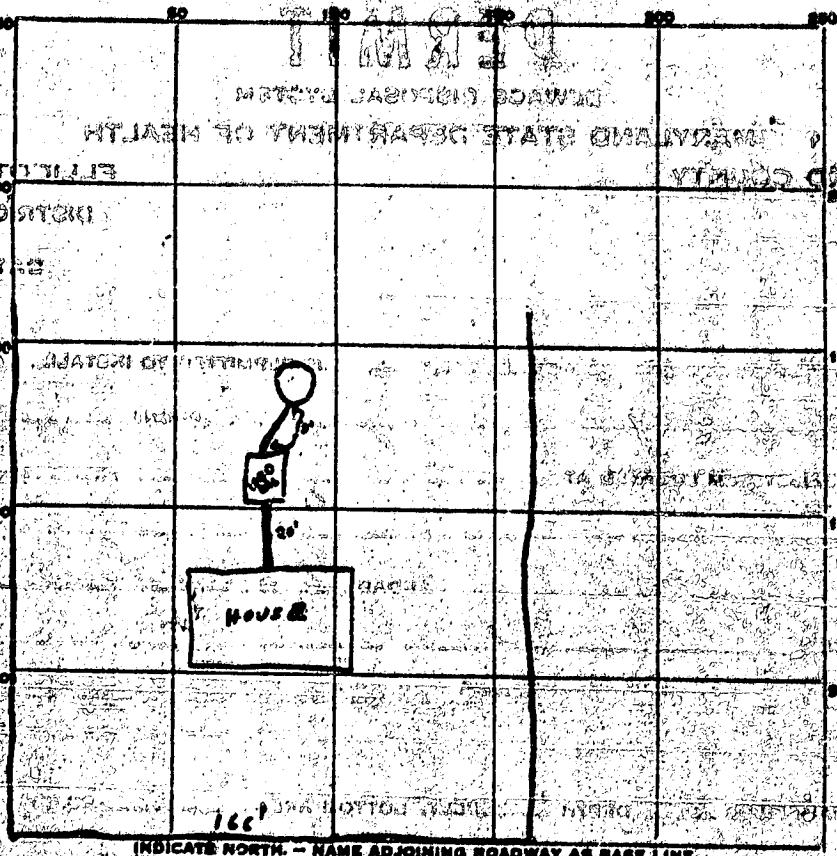

PERMIT CARD OK

SEPTIC TANK, LEVEL 11 CLEANOUTS _____

DISTRIBUTION BOX, LEVEL _____

TILE FIELD, DEPTH _____ FT. TRENCH WIDTH _____ FT.

GRAVEL DEPTH _____ IN. TOTAL LENGTH _____ FT.

NUMBER OF TRENCHES _____ TOTAL BOTTOM AREA _____

SEEPAGE PITS, INSIDE DIAMETER 9 FT. DEPTH BELOW INLET 12 FT.

ABSORBENT AREA 460 SQ. FT.

REMARKS Clearout pipe for septic tank and dry well needed. Water tight cover for dry well needed.

3/19/59 Raymond Hodges

3/10/59 - above items installed

DATE SYSTEM APPROVED 3/10/59 INSPECTOR Raymond Hodges

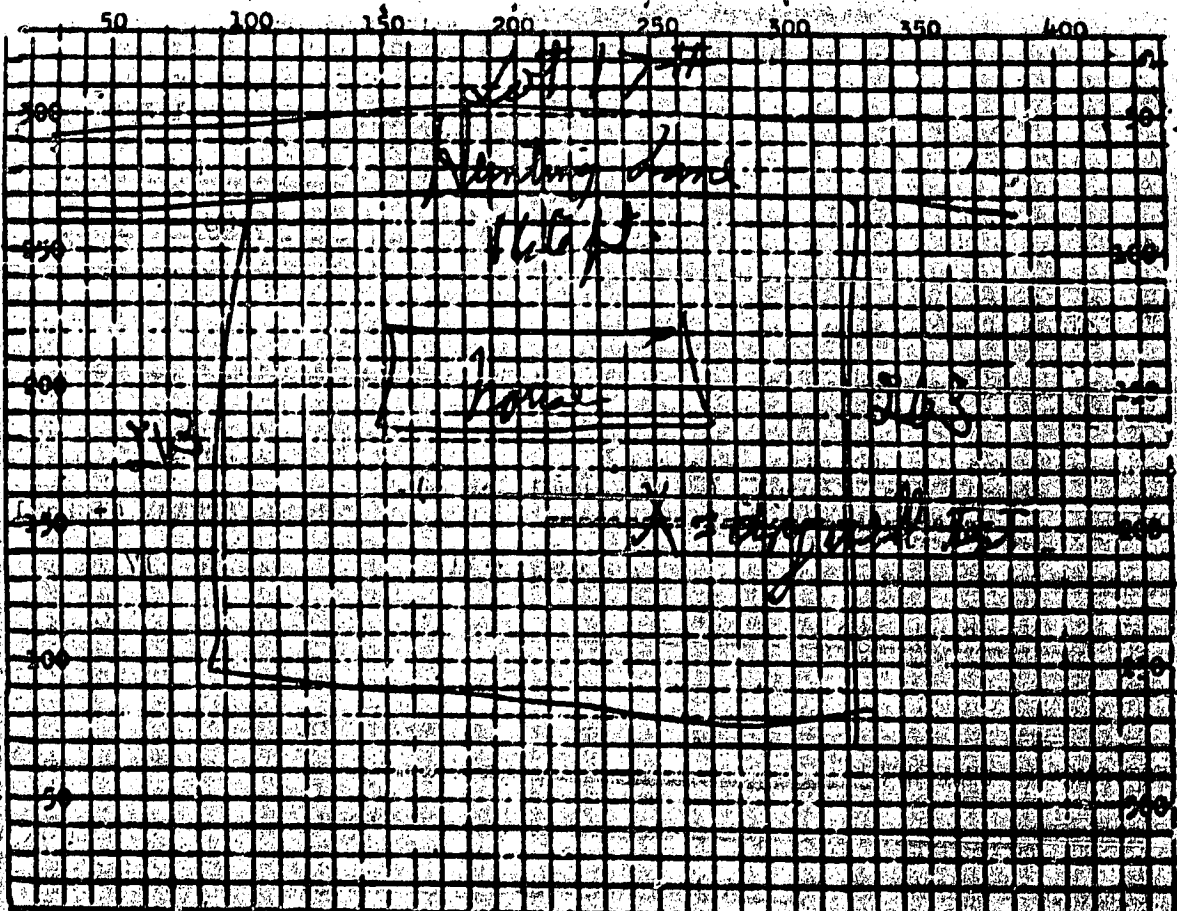

Above: Sketch property showing dimensions, location and numbers of test holes distance to adjoining walls and slope of ground. Each square = 10 ft.

LAST PREVIOUS RAIN _____

RAINFALL FOR YEAR _____

DATE	TEST NO.	TEST DEPTH	PRE-JET 6"		TOTAL	
			START	STOP	TIME START	TIME STOP
9/10/58	1	10 ft.	10:25	10:27	10:37	10 min.

SOIL LOGS FINDING: _____

TEST CONDUCTED BY P. W.

DATE 9/10/58

ALSO, PRESENT _____

SIGNATURE Frank [Signature]

REMARKS: _____

TITLE _____

Plat of Property known as #10609 Hunting Lane, also known as Lot 17 as shown on Plat of "HOLIDAY HILLS" and recorded among the land records of Howard County in Plat Book 5, Folio 78.

**NOTE: THIS HOUSE IS NOT LOCATED IN THE FLOOD PLAIN.

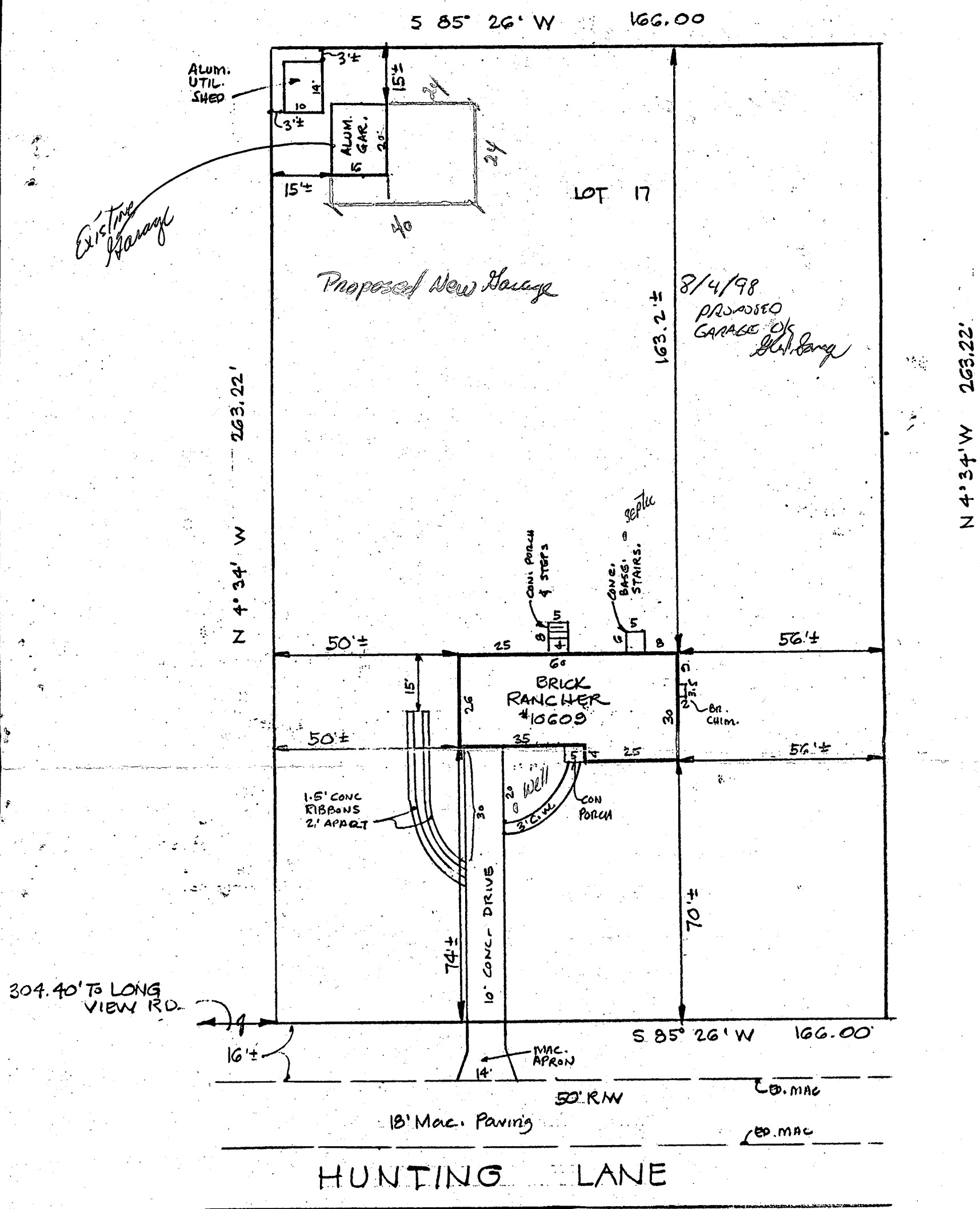

Sourabh Munshi

This is to certify that the Improvements indicated hereon are located as shown. This is not a property line survey and should not be used as such.

THIS PLAT IS NOT INTENDED FOR THE USE IN THE ESTABLISHMENT OF PROPERTY LINES

DON LYNCH ASSOC., INC.
4907 HARFORD ROAD
BALTIMORE, MD. 21214

Scale: 1" = 30' Date: 10-5-88

Dale Beauchamp
10609 Hunting Lane
Columbia Md 21044
410-531-6721

RECEIVED
HOWARD COUNTY HEALTH DEPT.
ENVIRONMENTAL HEALTH
1998 AU -4 AM 8:35

APPLICATION

HOWARD COUNTY

SERIAL NUMBER

PERMIT APPLICATION

DEPARTMENT OF INSPECTIONS, LICENSES & PERMIT
3430 COURT HOUSE DRIVE, ELLICOTT CITY, MARYLAND 21043

103 \$25
P0117760

BUILDING ADDRESS (HOUSE NO., STREET, TOWN OR AREA)

10609 Hunting Lane
Columbia Md. 21044 37294

GRADING/SEDIMENT CONTROL YES NO

SDP #

DESCRIPTION OF WORK AUTHORIZED

2 car Detached Garage
24x24 Garage addition
to existing 16x20 Garage

LOT NO.	PARCEL NO.	SEC.	AREA	BLOCK NO.	LIBER	FOLIO
17	174	1		6		78
SUB DIVISION		ZONE	ZONE MAP	ELEC. DIST.	CENSUS TR.	
Holiday Hills		R21	411	05	60510	

OWNER NAME AND ADDRESS
Dale M. Beauchamp
Same as above
PHONE NO. 410-531-6721

SIZE OF BLDG.	FRONT	DEPTH	HEIGHT
	24	24	19

OCCUPANT'S NAME AND ADDRESS
Dale M. Beauchamp
PHONE NO. 410-531-6721

TYPE OF BLDG.	AREA	VOLUME	ROOF
B. ROOMS detached ROOMS BATHS FIREPLACES		1040 sq ft	Composition

ARCHITECT OR ENGINEER'S NAME AND ADDRESS
Home owner
Dale M. Beauchamp
PHONE NO. 410-531-6721

FOOTINGS	FOUNDATION	S. WALLS
24x8 4" concrete	Block	

CONTRACTOR'S NAME AND ADDRESS
Home owner
Dale M. Beauchamp
PHONE NO. 410-531-6721

UTILITIES					
WATER/WELL	SEWER/SEPTIC	GAS	ELECTRICITY	TYPE OF HEAT	AC
N/A	N/A	N/A	N/A	N/A	N/A

I have carefully examined and read this application and know the same is true and correct, and that is doing this work, all provisions of Howard County Ordinances and the State Laws of Maryland will be complied with, whether specified or not; and I will notify the Department of Inspections, and Permits twenty-four hours in advance when I am ready for the inspections called for elsewhere in the application; and that no work will be covered up until such inspections have been completed with.

EXISTING USE
SFD Garage
PROPOSED USE
Garage

SIGNATURE
Home owner
DATE 8/13/98

EST. CONSTRUCTION COST 10,000.
LICENSE NUMBER
PERMIT FEE

W/S CODE

FOR OFFICE USE ONLY

DISTANCE IN FEET FROM R/W LINE TO FRONT BUILDING LINE
SIDE YARD (DISTANCE IN FEET FROM SIDE BLDG. LINE TO SIDE PROPERTY LINE)
TO SIDE BUILDING LINE
DISTANCE IN FEET, REAR YD. REQUIRING SET
BACK (CORNER LOT ONLY)

FUNCTION	DATE	SIGNATURE APPROVAL
ZONING/PLANNING		
SHA		
SEDIMENT/GRADING		
BUILDING OFFICIAL		
WATER & SEWER		
HEALTH DEPT.	8.4.98	[Signature]
FIRE PROTECTION		
STORM WATER MGMT		

Check payable to: DIRECTOR OF FINANCE OF HOWARD COUNTY

CAUTION

To begin construction before a permit placard has been issued and displayed on the job is a violation of the law. Use and occupancy permit must be applied for two weeks before it will be issued.

IMPORTANT: PLEASE SHOW ZIP CODES AND AREA CODES WHEREVER REQUIRED.

LP-69-591

OK 3702

APPROVED

DATE

Distribution of Copies:
White - Building Official
Green - Planning & Zoning

Yellow - Engineering
Pink - Health Dept.
Gold - S.H.A.