

7/10/81 9:00

approved 7/10/81
stayer P 31476

PERMIT

A 31186

SEWAGE DISPOSAL SYSTEM

MARYLAND STATE DEPARTMENT OF HEALTH

HOWARD COUNTY

03-308626

ELLICOTT CITY

DISTRICT 3rd

DATE 7/8/81

Indepd

Emerson Feaga

IS PERMITTED TO INSTALL ALTER

ADDRESS Old Frederick Road, Woodstock, Maryland

PHONE 465-5167

SUBDIVISION Moody Property

ROAD 840 Driver Road

LOT 4

PROPERTY OWNER David Feaga

ADDRESS 820 Driver Road, Marriottsville, Md.

SPECIFICATIONS 3 Bedrooms

SEPTIC TANK CAPACITY 1000 GALLONS

DRAIN FIELD DEPTH FEET. BOTTOM AREA SQ. FT.

DEEP TRENCH DEPTH FEET. BOTTOM AREA SQ. FT.

SEEPAGE PITS ABSORBENT SIDE-WALL AREA SQ. FT.

INLET PIPE FT. BELOW ORIGINAL GRADE. MAXIMUM DEPTH FT. BELOW ORIGINAL GRADE

EFFECTIVE DEPTH AT FT. BELOW ORIGINAL GRADE.

LOCATE DISPOSAL AREA FT. FROM LOT LINE AND FT. FROM LOT LINE AS SEEN WHEN FACING LOT FROM

Addition - Storage Bldg.
BLDG. PERMIT SIGNED
AND RETURNED 9-8-95
Serial # 60837

TRENCHES - 160 sq. ft. per bedroom - 480 sq. ft. total. Trench or trenches to be 3 feet wide, Inlet 3 feet below original grade, maximum depth 5 feet below original grade. Effective area begins at 3 1/2 ft. below original grade with 2 feet of stone below distribution pipe. NOTE: NO TRENCH TO EXCEED 100 FT. IN LENGTH. IF MORE THAN ONE TRENCH USED, A DISTRIBUTION BOX IS REQUIRED. TRENCH OR TRENCHES TO BE INSTALLED ON LEVEL GROUND. LOCATION: Sewage disposal field will begin at a point 130 feet from the left property line and 370 feet from Driver Road as seen from Driver Road

PLANS APPROVED BY James Stayer

DATE April 29, 1981

COVER NO WORK UNTIL INSPECTED AND APPROVED.

NEITHER THE HOWARD COUNTY COUNCIL NOR THE HEALTH DEPARTMENT IS RESPONSIBLE FOR THE SUCCESSFUL OPERATION OF ANY SYSTEM.

NOTE: IF TRENCH IS USED CALL FOR INSPECTION BEFORE PLACING GRAVEL IN TRENCH.

NOTE: NO DRY WELL SHALL EXCEED 15 FOOT IN DIAMETER.

NOTE: ALL PIPE FROM HOUSE TO DISPOSAL AREA MUST BE CAST IRON.

PERMIT VOID AFTER THREE YEARS.

NOTE: INSTALL STAND PIPE ON SEPTIC TANK AND DRY WELL. STAND PIPES MUST BE 6 INCHES IN DIAMETER. CAST IRON, CONCRETE OR TERRA COTTA ACCEPTED.

*INSTALLER IS RESPONSIBLE FOR OBTAINING FINAL APPROVAL ON THIS PERMIT.

BLDG. PERMIT SIGNED
AND RETURNED 4/2/91
Serial # 36957
Addition - second Stayer

A 31186

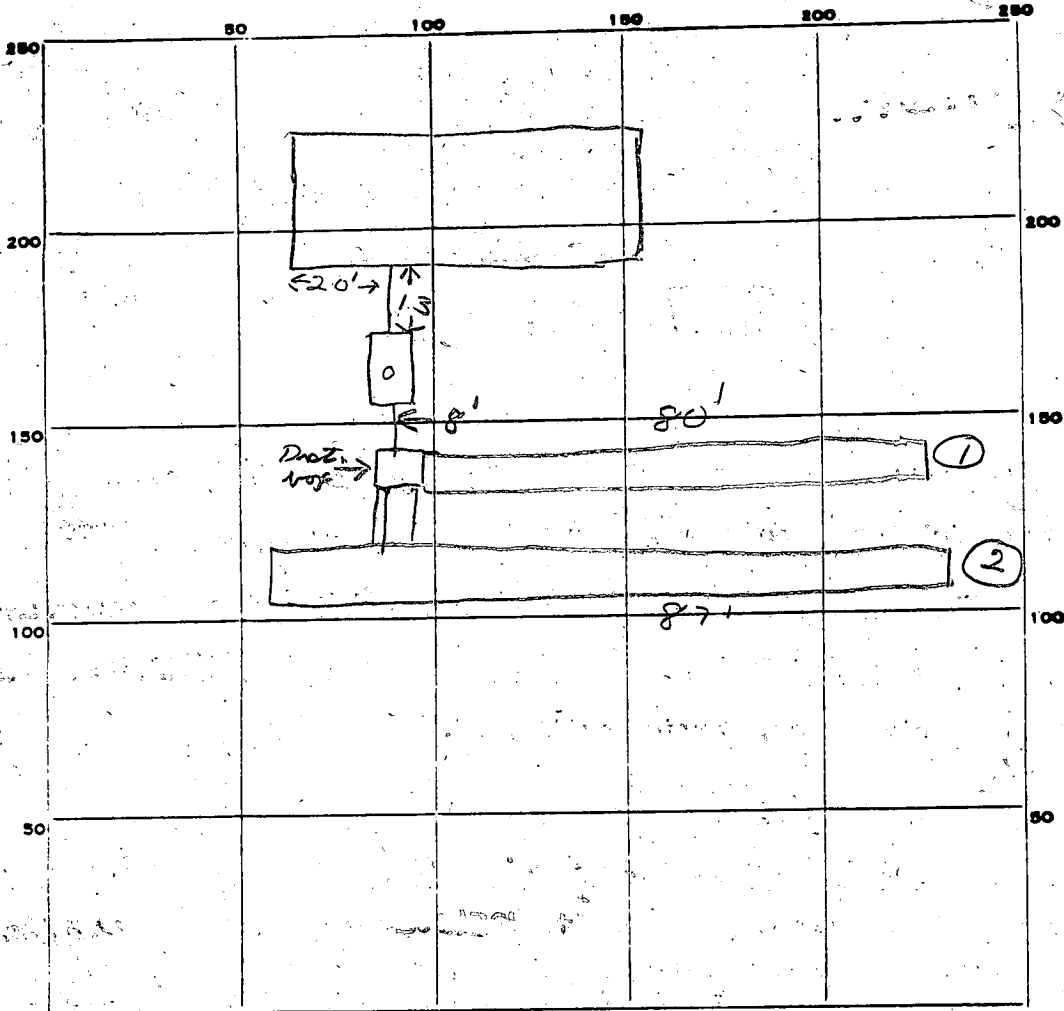

INDICATE NORTH. - NAME ADJOINING ROADWAY AS BASE LINE.

PERMIT CARD

SEPTIC TANK, LEVEL

CLEANOUTS: ST

DISTRIBUTION BOX, LEVEL

TILE FIELD, DEPTH 5 FT. TRENCH WIDTH 3 FT.

GRAVEL DEPTH 2 IN. TOTAL LENGTH 167 FT.

NUMBER OF TRENCHES 2 TOTAL BOTTOM AREA 501

167
3
—
501

SEEPAGE PITS, INSIDE DIAMETER _____ FT. DEPTH BELOW INLET _____ FT.

ABSORBENT AREA 501 SQ. FT.

REMARKS 7/10/81 OK to add stone in trenches. JS

7/10/81 OK to cover all work. JS + SK

DATE SYSTEM APPROVED 7/10/81 INSPECTOR Stanger

APPLICATION

SEWAGE DISPOSAL TESTING

STATE OF MARYLAND - DEPARTMENT OF HEALTH AND MENTAL HYGIENE

A 3/1/86
P _____

HOWARD COUNTY HEALTH DEPARTMENT
ENVIRONMENTAL HEALTH SERVICES
P.O. BOX 476 ELLICOTT, MARYLAND 21043
TELEPHONE: 992-2330

DISTRICT 3
DATE 2/24/81

TO: THE COUNTY HEALTH OFFICER
ELLICOTT CITY, MARYLAND

I, HEREBY, APPLY FOR THE NECESSARY TEST IN ORDER TO CONSTRUCT (OR RECONSTRUCT) A SEWAGE DISPOSAL SYSTEM.

PROPERTY OWNER Lawrence Moody
ADDRESS 820 Driver Road Marriottsville PHONE 442-1285

PROPERTY LOCATION:

SUBDIVISION Moody Property LOT NO. 4
ROAD AND DESCRIPTION Driver Road Marriottsville

SIZE OF LOT 3 Acres TYPE BLDG. 3 bedroom house

THE SYSTEM INSTALLED UNDER THIS APPLICATION IS ACCEPTABLE ONLY UNTIL PUBLIC FACILITIES BECOME AVAILABLE.

I FULLY UNDERSTAND THE FEE CONNECTED WITH THE FILING OF THIS PERC TEST APPLICATION IS NON-REFUNDABLE UNDER

ANY CIRCUMSTANCES.

SIGNATURE OF APPLICANT Janice M. Feaga

APPROVED BY _____ FOR _____ DATE _____

REJECTED BY _____ FOR _____ DATE _____

HOLD PENDING FURTHER TESTS _____ DATE _____

REASONS FOR REJECTION OR HOLDING: _____

BLDG. PERMIT SIGNED
AND RETURNED 3/6/81
Serial # 46424

THIS IS NOT A PERMIT

① ②
SOIL PROFILE

0'
clay
3'
Sandy loam
8'
mixed rock
9'
solid from 10' down

solid from 10' down

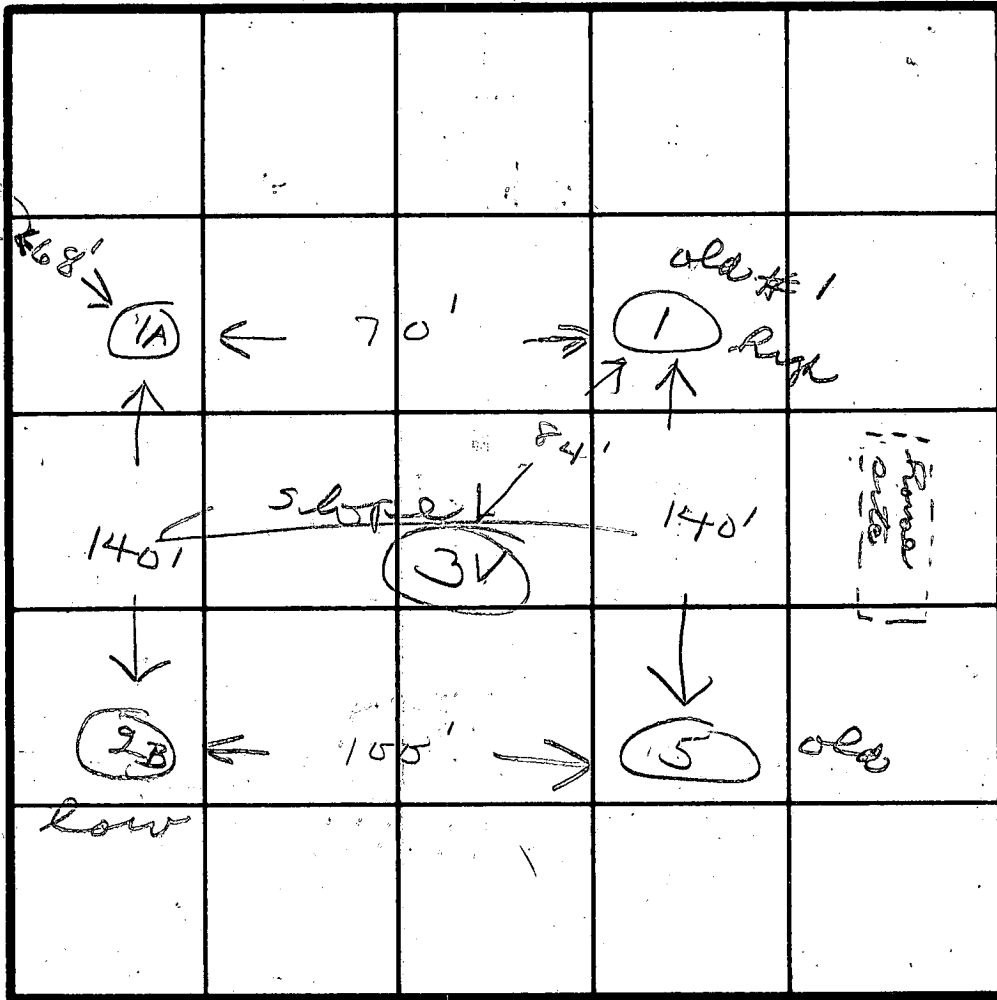

Dinner's Rd

INDICATE NORTH - NAME ADJOINING ROADWAY AS BASE LINE.

3 1/2' inlet
3 1/2' effective
3' wide
5' deep
2' stone

DATE	TEST NO.	DEPTH	PRE-WET		TEST - 1" DROP		TIME
			START	STOP	START	STOP	
3/3/81	15	4	10:37	10:47	10:47	11:06	19
	1M	9	10:37	10:39	10:39	10:42	3
	25	3	10:50	10:51	10:51	10:54	3
	2M	7 1/2	10:50	10:53	10:53	11:00	7
	3V	13	Sandy loam				

REMARKS _____

TYPE OF SOIL _____

TESTED BY JS ALSO PRESENT Feaga

B 1 1741 SEQUENCE NO. WRA USE ONLY

STATE OF MARYLAND APPLICATION FOR PERMIT TO DRILL WELL

WRA PERMIT NUMBER

HO-73-3847

(THIS NUMBER IS TO BE PUNCHED IN COLS. 3-6 ON ALL CARDS)

please print or type

fill in this form completely

DATE RECEIVED 3/18/81
4/6/81 1:30 p.m. OWNER INFORMATION

B 3 LOCATION OF WELL
COUNTY HOWARD
SUBDIVISION Moody property
SECTION 44 LOT 4
NEAREST TOWN MARIOTTVILLE MD
MILES FROM TOWN 1

FEAGA DAVID
LAST NAME OWNER FIRST NAME
7400 APT 7 VILLAGE RD
SYKESVILLE MD 21784
TOWN STATE ZIP

B 4 DIRECTION OF WELL FROM TOWN (CIRCLE BOX)
DRIVER
NEAR WHAT ROAD
ON WHICH SIDE OF ROAD (CIRCLE APPROPRIATE BOX)
DISTANCE FROM ROAD 700

B 1 CONTINUED DRILLER INFORMATION
HOWARD DILLON 209
DRILLER'S NAME LICENSE NO.
SIGNATURE DATE 3/16/81

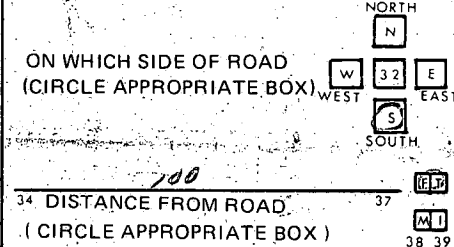
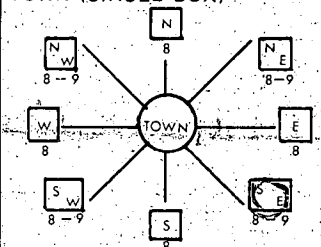

B 2 WELL INFORMATION
APPROX. PUMPING RATE (GAL. PER MIN) 5
AVERAGE DAILY QUANTITY NEEDED (GAL. PER DAY) 300

SHOW LOCATION OF WELL WITH AN 'X' IN THIS BOX
4/6/81 WELL OK
SEE OTHER SIDE RH
WRITE THE BOX NUMBER FROM THE MAP HERE
820
550

USE FOR WATER (CIRCLE APPROPRIATE BOX)
D HOME (SINGLE OR DOUBLE HOUSEHOLD UNIT ONLY)
F FARMING (LIVESTOCK WATERING & AGRICULTURAL IRRIGATION)
I INDUSTRIAL, COMMERCIAL, STATE AND FEDERAL GOV. OTHER (REQUIRES APPROPRIATION PERMIT)
P PUBLIC OR PRIVATE WATER COMPANY (REQUIRES APPROPRIATION PERMIT AND STATE HEALTH DEPARTMENT APPROVAL)
T TEST, OBSERVATION, MONITORING (MAY REQUIRE APPROPRIATION PERMIT)

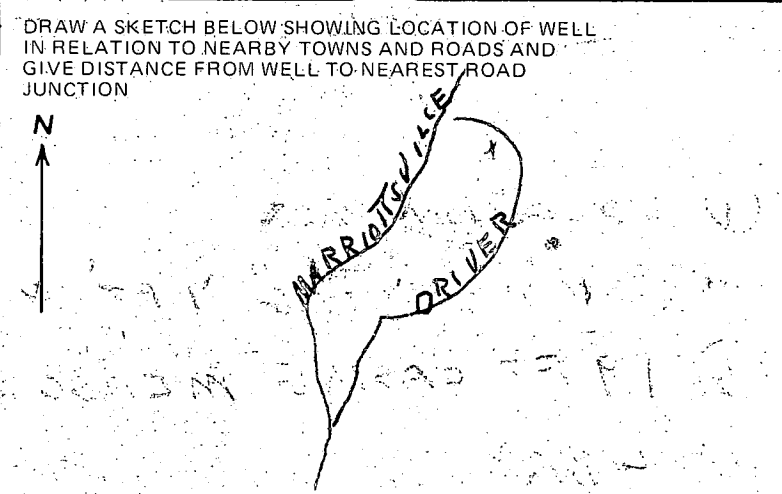

APPROXIMATE DEPTH OF WELL 250 FEET
APPROXIMATE DIAMETER OF WELL 6 INCH

Method of Drilling (circle one)
BORED (OR AUGERED) JETTED JETTED & DRIVEN
AIR ROTARY AIR PERCUSSION ROTARY (HYDRAULIC)
CABLE REVERSE ROTARY DRIVE POINT ROTARY
other

REPLACEMENT OR DEEPEMED WELLS (Circle Appropriate Box)
N THIS WELL WILL NOT REPLACE AN EXISTING WELL
Y THIS WELL WILL REPLACE A WELL THAT WILL BE ABANDONED AND SEALED
S THIS WELL WILL REPLACE A WELL THAT WILL BE USED AS A STANDBY
D THIS WELL WILL DEEPEM AN EXISTING WELL
PERMIT NUMBER OF WELLS TO BE REPLACED OR DEEPEMED (IF AVAILABLE)

B 4 NOT TO BE FILLED IN BY DRILLER. HEALTH DEPARTMENT APPROVAL
HOWARD COUNTY NAME A 31186 COUNTY NO.
EHA SIGNATURE STATE HEALTH CIRCLE BOX
MO. DAY YR. 03 23 81
CO. SIGNATURE DATE
NORTH GRID 552 EAST GRID 0828 ELEV. (FT.)

Not to be filled in by driller (WRA USE ONLY)
APPROX. PERMIT NUMBER GAP
WRITE INITIALS CONDITIONS
FORCE IN BOX

B 5 SPECIAL CONDITIONS (WRA USE ONLY)

795-4865

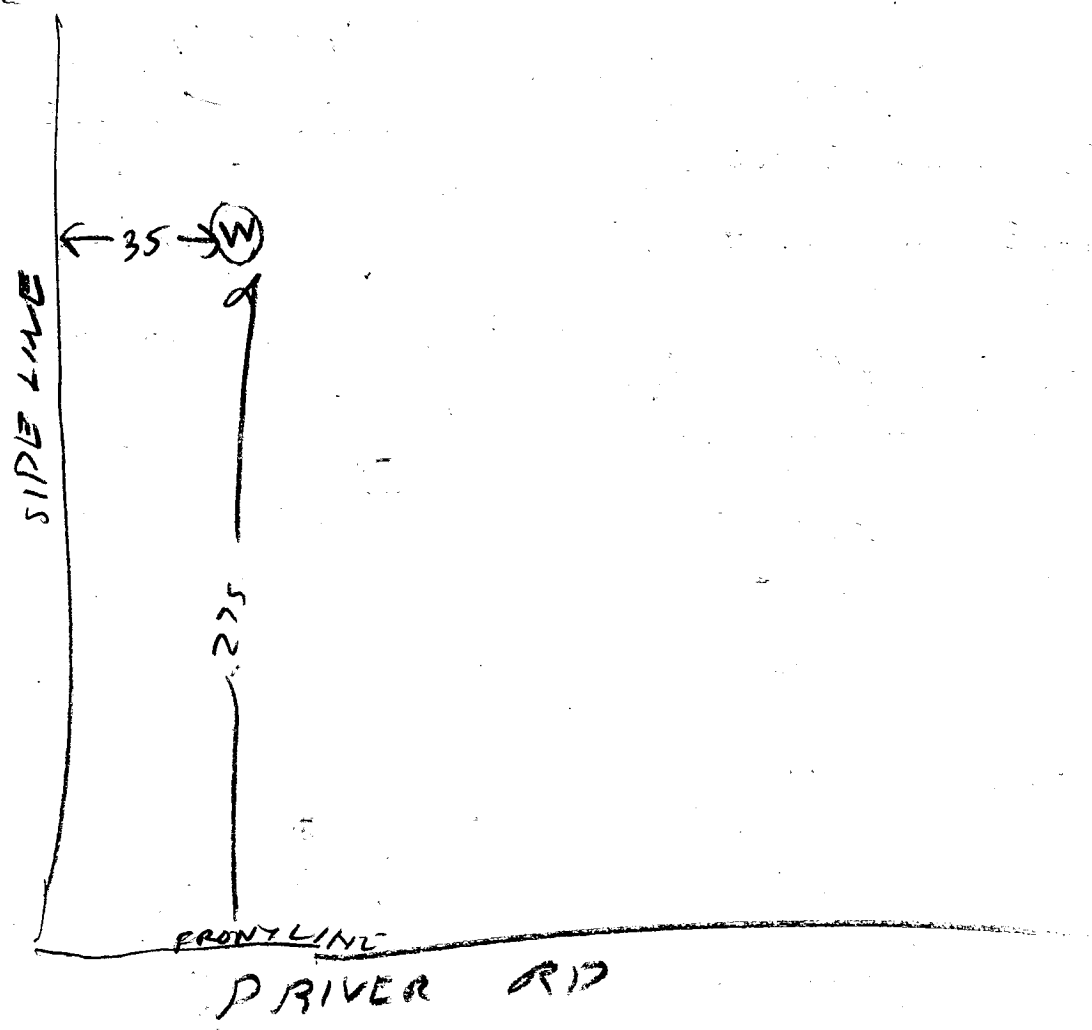

4/6/81

- ① LOCATION OK
- ② 20 FT CASING 1 FT OUT OF GROUND
- ③ 19 FT CASING MEASURED WITH A STRING
- ④ 4 BAGS USED
- ⑤ WELL IS OK

RH

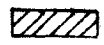
 THIS DESIGNATES A PRIVATE SEWAGE EASEMENT OF APPROX. 10,000^{sq} AS REQUIRED BY THE MD. STATE DEPT OF HEALTH & MENTAL HYGIENE FOR INDIVIDUAL SEWAGE DISPOSAL. IMPROVEMENTS OF ANY NATURE IN THIS AREA ARE RESTRICTED UNTIL PUBLIC SEWER IS AVAILABLE. THIS EASEMENT SHALL BECOME NULL & VOID UPON CONNECTION TO A PUBLIC SEWAGE SYSTEM. THE COUNTY HEALTH OFFICER SHALL HAVE THE AUTHORITY TO GRANT VARIANCES FOR ENCROACHMENTS INTO THE PRIVATE SEWAGE EASEMENT. RECORDATION OF A MODIFIED EASEMENT SHALL NOT BE NECESSARY.

THE LOTS SHOWN HEREON COMPLY WITH THE MINIMUM OWNERSHIP WIDTH & LOT AREA AS REQUIRED BY THE MD. STATE DEPT OF HEALTH & MENTAL HYGIENE.

442*0 DESIGNATES FIELD-LOCATED PERC HOLES & ELEVATIONS

TAX MAP 10, PART OF PARCEL 9

PERC AREAS & WATER WELLS FOR ADJOINING LOTS HAVE SHOWN WHERE PERTINENT.

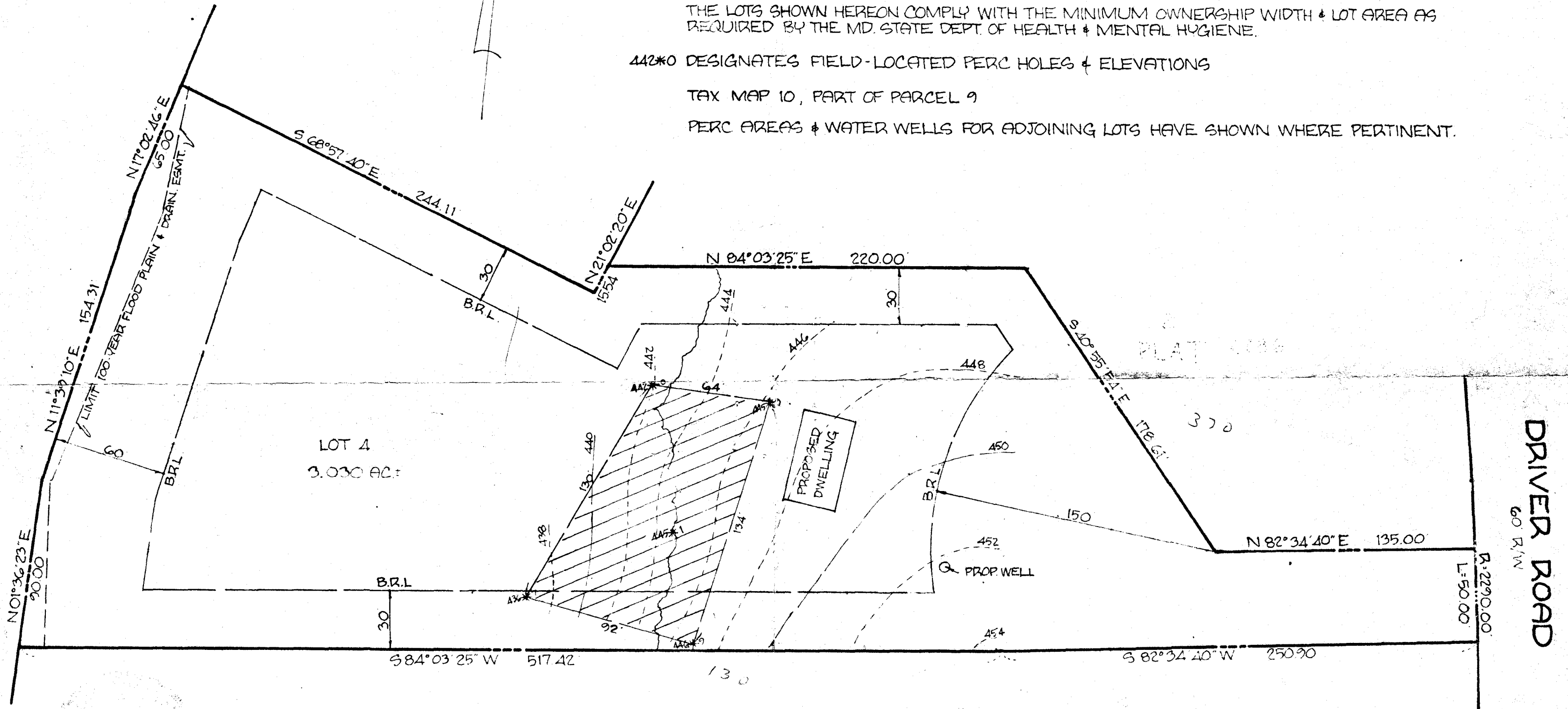

M. CONDELL 1039/200
 LOT 9 PLAT # 4186

Walter Park
 HUDKINS ASSOCIATES, INC.
 231 JOSEPH SQUARE
 COLUMBIA, MD 21044

APPROVED : FOR PRIVATE WATER & PRIVATE SEWAGE SYSTEMS. HOWARD COUNTY HEALTH DEPT.
Jogahn Brydus
 COUNTY HEALTH OFFICER
 3-17-81
 DATE

FIELD-LOCATED PERC HOLES RESUB. LOT 2
LOT 4 MOODY PROPERTY
 3RD ELECTION DISTRICT HOWARD COUNTY, MD.
 3/10/81 SCALE: 1" = 50'

N 01° 36' 23" E 154.31'
 90.00'

N 17° 02' 46" E
 65.60'

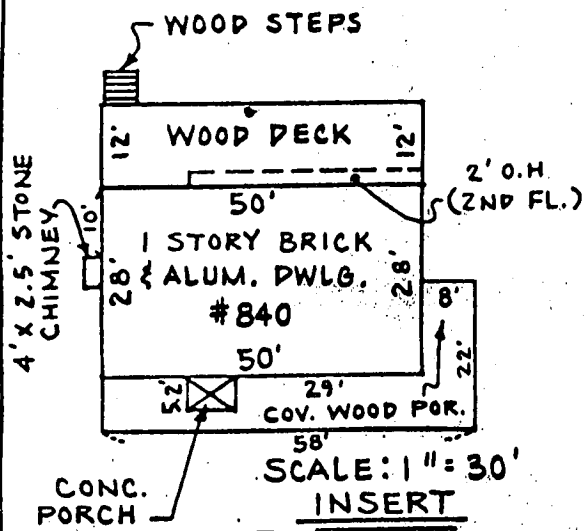

SCALE: 1" = 30'
 INSERT

PROPOSED
 30' x 36' STORAGE BLDG

SEE INSERT
 FOR DIMENSIONS



LOCATION SURVEY

#840 DRIVER ROAD.
 LOT NO. 4
 "MOODY PROPERTY" LOTS 4 & 5
 A RESUBDIVISION OF LOT 2 &
 PARCEL 44 PLAT #4863
 3RD ELECTION DISTRICT
 HOWARD COUNTY, MD.

Malcolm E. Hudkins
 reg. no 5095

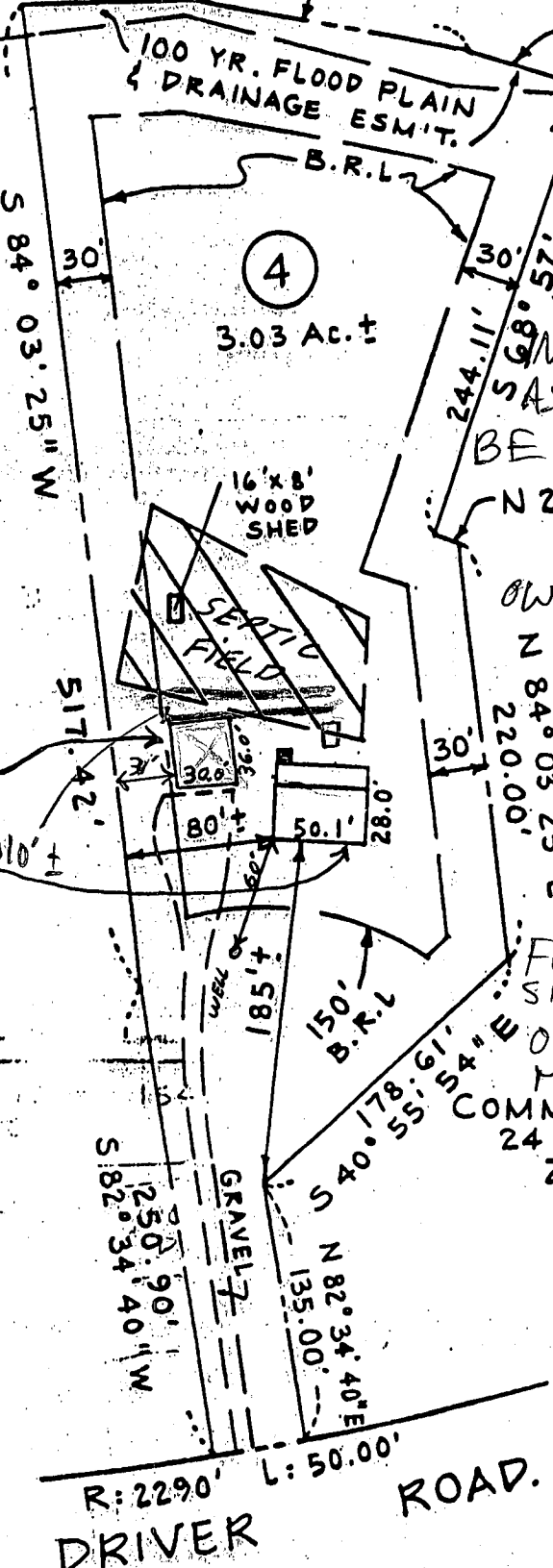

MEASUREMENTS
 AS PER
 SEPTIC DIAGRAM
 INDICATE BLDG.
 WAS PLANNED WOULD
 BE ON TOP OF
 HIGH TRENCH
 N 21° 02' 20" E
 15.54'
 OWNER TO CONFIRM
 HIGH TRENCH
 LOC. + CALL
 FOR INSP (MD)
 7/20/95
 BLDG MOVED
 FORWARD 10', OK TO
 SIGN UPON RECEIPT
 OF REVISED PLAN
 MR 8/30/95
 COMMUNITY PANEL NO.
 24 0044 0010 B
 ZONE "C"

THIS PROPERTY
 IS NOT LOCATED
 IN A FLOOD
 HAZARD ZONE

D. Feaga
 Pager 995-2745

DRIVER

ROAD.

I HEREBY CERTIFY THAT THE LOT SHOWN HEREON HAS BEEN
 SURVEYED FOR THE PURPOSE OF LOCATING ALL IMPROVEMENTS
 AND THAT ALL SUCH IMPROVEMENTS ARE LOCATED AS SHOWN.

M&H DEVELOPMENT ENGINEERS, INC.

DRAWN L.B.	SURVEYED L.B.	CHECKED V.J.M.	SCALE 1" = 100'	DATE 2/12/91
---------------	------------------	-------------------	--------------------	-----------------

200 East Joppa Road
 Room 101, Shell Building
 Towson, Maryland 21286
 (301) 828-9060

REVISED: 4/22/93

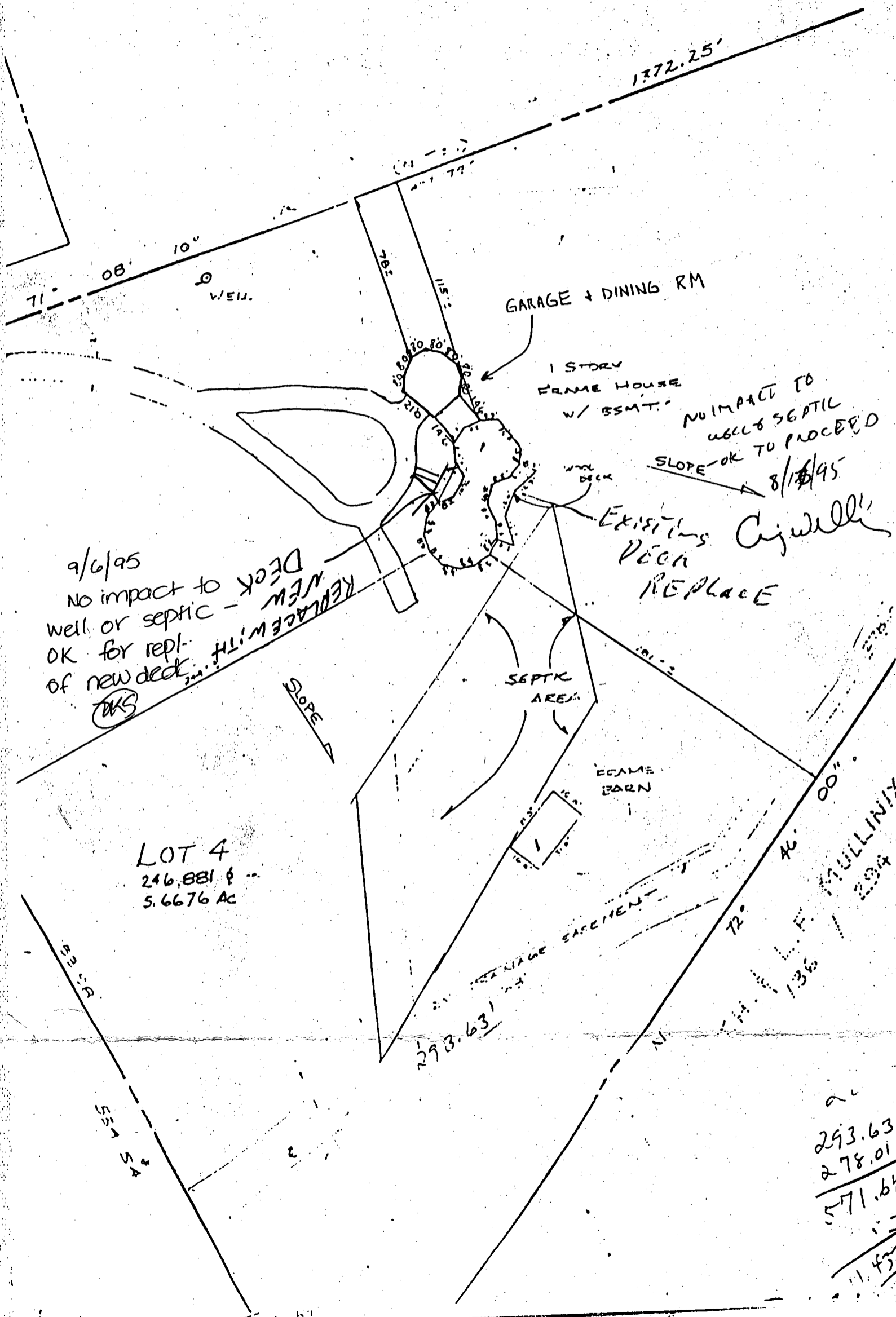

9/6/95
 NO IMPACT TO
 WELL OR SEPTIC -
 OK FOR REPL.
 OF NEW DECK
 (MS)

NO IMPACT TO
 WELL & SEPTIC
 SLOPE OK TO PROCEED
 8/18/95

EXISTING
 DECK
 REPLACE
Agwille

LOT 4
 246,881 sq ft
 5.6676 AC

293.63
 278.01
 571.64
 11.45