

# APPLICATION

A 21593

P \_\_\_\_\_

## SEWAGE DISPOSAL TESTING

STATE OF MARYLAND - DEPARTMENT OF HEALTH AND MENTAL HYGIENE

HOWARD COUNTY HEALTH DEPARTMENT  
ENVIRONMENTAL HEALTH SERVICES

P. O. BOX 476, ELLICOTT CITY, MARYLAND 21043  
TELEPHONE: 465-5000, EXT. 356

DISTRICT 5th

DATE 6/2/75

TO: THE COUNTY HEALTH OFFICER  
ELLICOTT CITY, MARYLAND

I, HEREBY, APPLY FOR THE NECESSARY TEST IN ORDER TO CONSTRUCT (OR RECONSTRUCT) A SEWAGE DISPOSAL SYSTEM.

PROPERTY OWNER Mildred E. Hallowell

ADDRESS Highland  
xxxxxx Md. 20777 PHONE 286-2988

PROPERTY LOCATION: Highland, Md.

SUBDIVISION \_\_\_\_\_ LOT NO. \_\_\_\_\_

ROAD AND DESCRIPTION Off E. side of Rt 108 on fist private road  
approx 400' N. of Patuxent River.

SIZE OF LOT Parcel 15, 3.116 ac. 713/359 TYPE BLDG: res. 4 bedrm.  
NUMBER OF BEDROOMS

IF NOT SINGLE RESIDENCE DESCRIBE \_\_\_\_\_

THE SYSTEM INSTALLED UNDER THIS APPLICATION IS ACCEPTABLE ONLY UNTIL PUBLIC FACILITIES BECOME AVAILABLE.

SIGNATURE OF APPLICANT Richard Hallowell  
Richard Hallowell

APPROVED BY \_\_\_\_\_ FOR \_\_\_\_\_ DATE \_\_\_\_\_  
(KIND OF SYSTEM)

REJECTED BY \_\_\_\_\_ FOR \_\_\_\_\_ DATE \_\_\_\_\_  
(KIND OF SYSTEM)

HOLD PENDING FURTHER TESTS \_\_\_\_\_ DATE \_\_\_\_\_

REASONS FOR REJECTION OR HOLDING \_\_\_\_\_

# THIS IS NOT A PERMIT

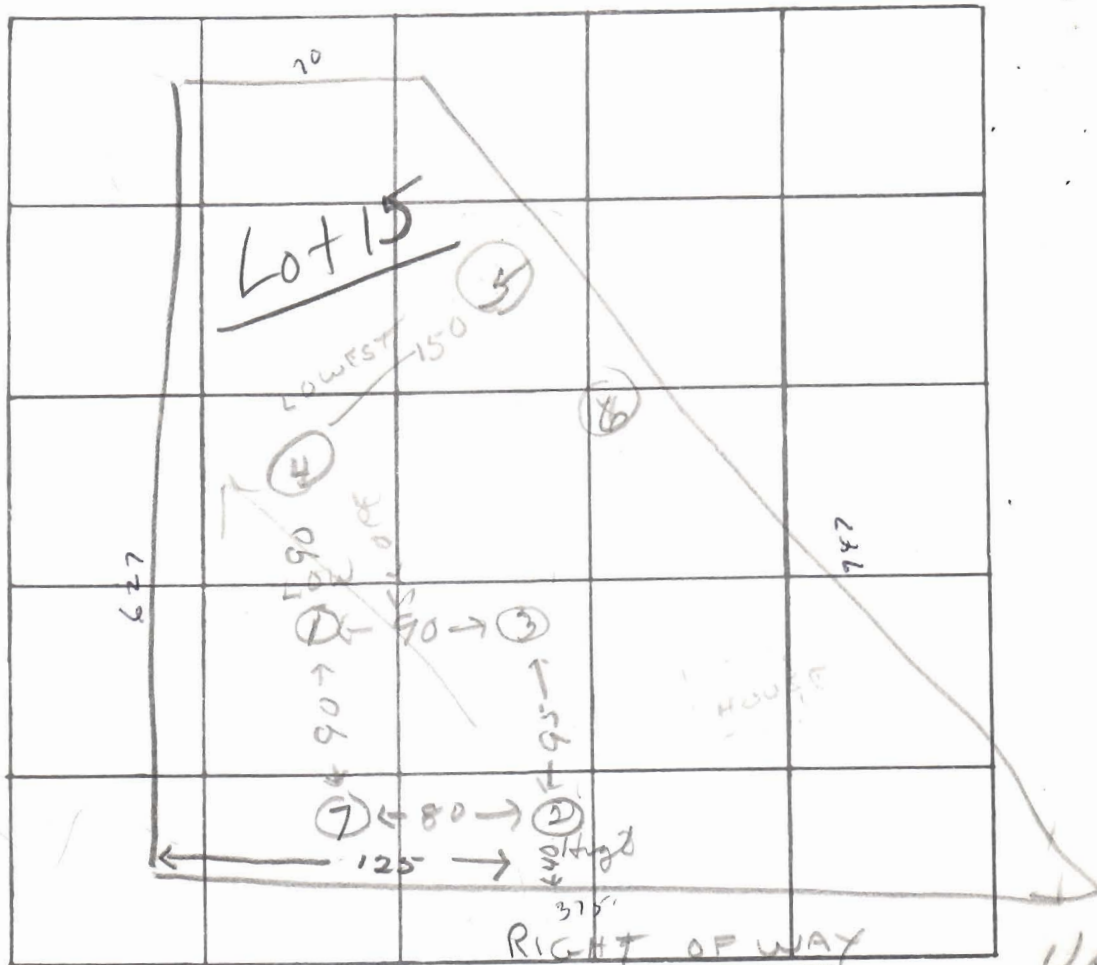

Use No. 2

DATE	TEST NO.	DEPTH	PRE-WET		TEST - 1" DROP		TIME	
			START	STOP	START	STOP		
6/4/75	1	12'	11 08	11 11	11 11	11 15	4 min	
	1A	5 1/2'	11 08			11 11	3 min	
	2	13'	11 25	11 28	11 28	11 35	7 min	
	2A	6'	11 25	11 30	11 30	11 43	13 min	
	3	12 1/2'	Similar soil - clay for 6 ft.					
	4	Mostly clay - 3-4 ft of good soil in bottom						
	5	Good soil						
	6	Deep clay line - 7-8 ft.						
	7	12 1/2'	11 39			11 45	6 min	
	7A	4 1/2'	11 39			11 44	5 min	

REMARKS \_\_\_\_\_

TYPE OF SOIL \_\_\_\_\_

TESTED BY R.T. ALSO PRESENT: \_\_\_\_\_