

CASE NO. RG-3774

McCILLAM

HOUSE LOCATION
PARCEL 15
GEORGE E. McCOLLAM

LIBER 1158 FOLIO 446
HOWARD COUNTY, MARYLAND

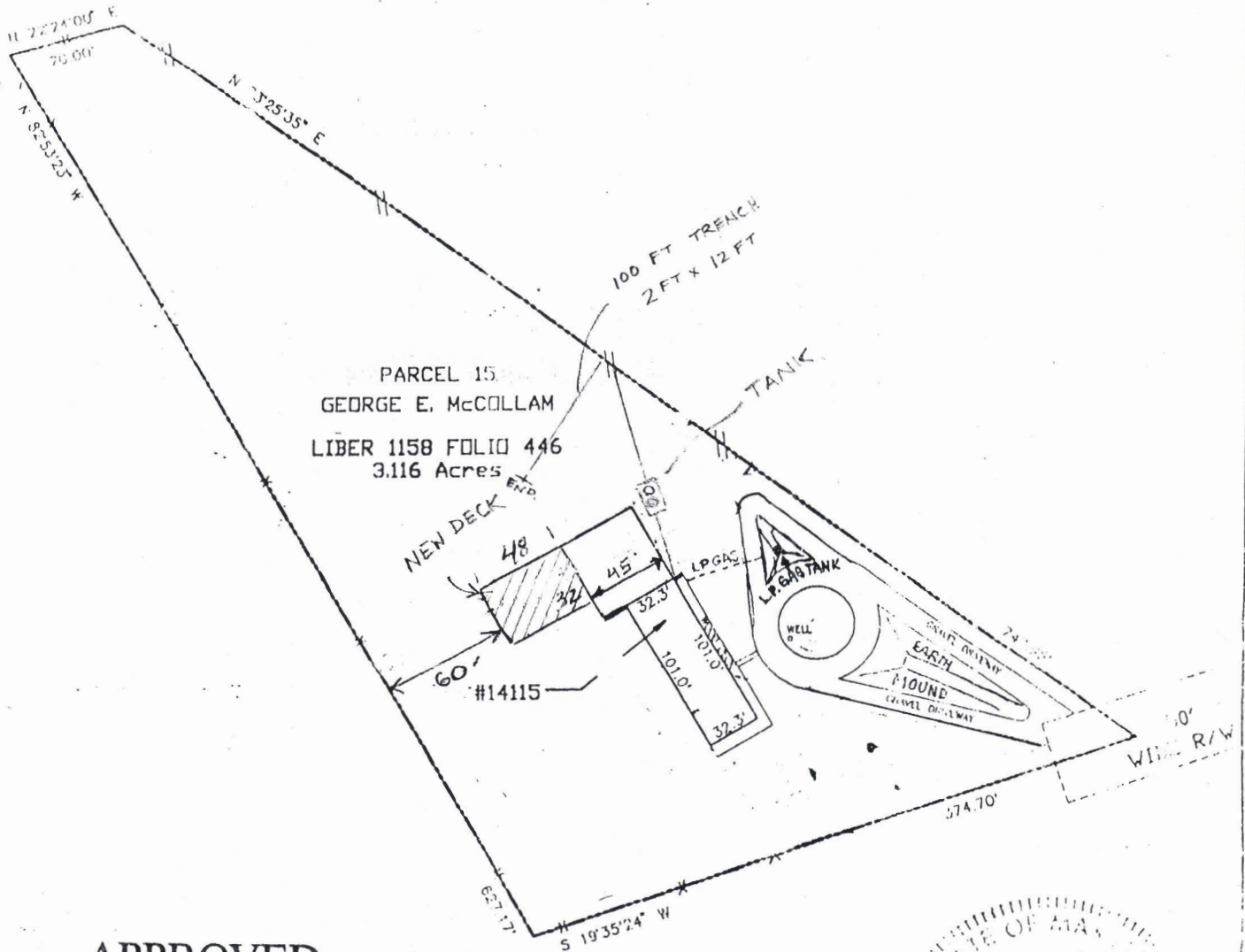

APPROVED

WALK-THRU BUILDING PERMIT

BP# B00154065 A# 31813

APP. SAN KJB DATE: 5/24/05

DESC. OF WORK: 32 x 48

Deck



PROPERTY ADDRESS: 14115 CLARKSVILLE PIKE

THE PROPERTY SHOWN HEREON IS LOCATED IN ZONE C (AREA OF SPECIAL FLOOD HAZARD) ACCORDING TO NATIONAL FLOOD INSURANCE PROGRAM FIRM MAP (REVISED) PANEL NO. AS REVISED

CERTIFICATE

I HEREBY DECLARE THAT THE POSITION OF ALL THE VISIBLE EXISTING IMPROVEMENTS SHOWN ON THE ABOVE DESCRIBED PROPERTY HAVE BEEN ESTABLISHED BY PROPER FIELD METHODS.

Gary Dean Simpson
GARY DEAN SIMPSON
Reg. MARYLAND P.L.S. No. 514

REFERENCES

PLAT BK.	
PLAT NO.	
LIBER	1158
FOLIO	446



CENTRAL MARYLAND SURVEYORS

4310 NORTHMEW DRIVE (301) 262-2500 FAX (301) 262-0878 HOWELL, MD 20719

DATES:	SCALE: 1" = 100'
WALL CHECK:	DRAWN BY: JPR
HSE. LOC.: 05-03-93	JOB NO.: 1608-93
BOUNDARY:	

- NOTES:
- 1) This location for title purposes only, no title report furnished, not to be used for determining property lines, building fences or other improvements.
 - 2) Property corner markers NOT found, or guaranteed by this location.
 - 3) D.R.L. information, if shown was obtained from existing record plot or local agencies and is not guaranteed by CMS, Inc.
 - 4) Building line and/or Flood Zone information is subject to the interpretation of the originator.
 - 5) CMS, Inc. does not certify to unshown or unrecorded encroachments or overlaps.

HOUSE LOCATION
PARCEL 454
LOT 15

FOX HAVEN

HOWARD COUNTY
MARYLAND

SCALE 1" = 50.0'

24 SEPTEMBER 1981

CONTOUR INTERVAL 2 FEET

OWNER: M'COLLAM

1925
max 3' cover on tank
4" on D-Box

APPROVED
WALK-THRU BUILDING PERMIT
BP# 80051665 A#
APP. SAN KB/PAY. DATE: 12/13/04
DESC. OF WORK: Relocating Septic Tank + Deck addition

N 73° 25' 35" E 747.95'

12/22/04
Site insp done
OK to build

3.116 ACRES

N 82° 53' 23" W 627.17'

N 18° 48' 57" E 325.78'

N 22° 24' 00" E
ELEV. 360.0

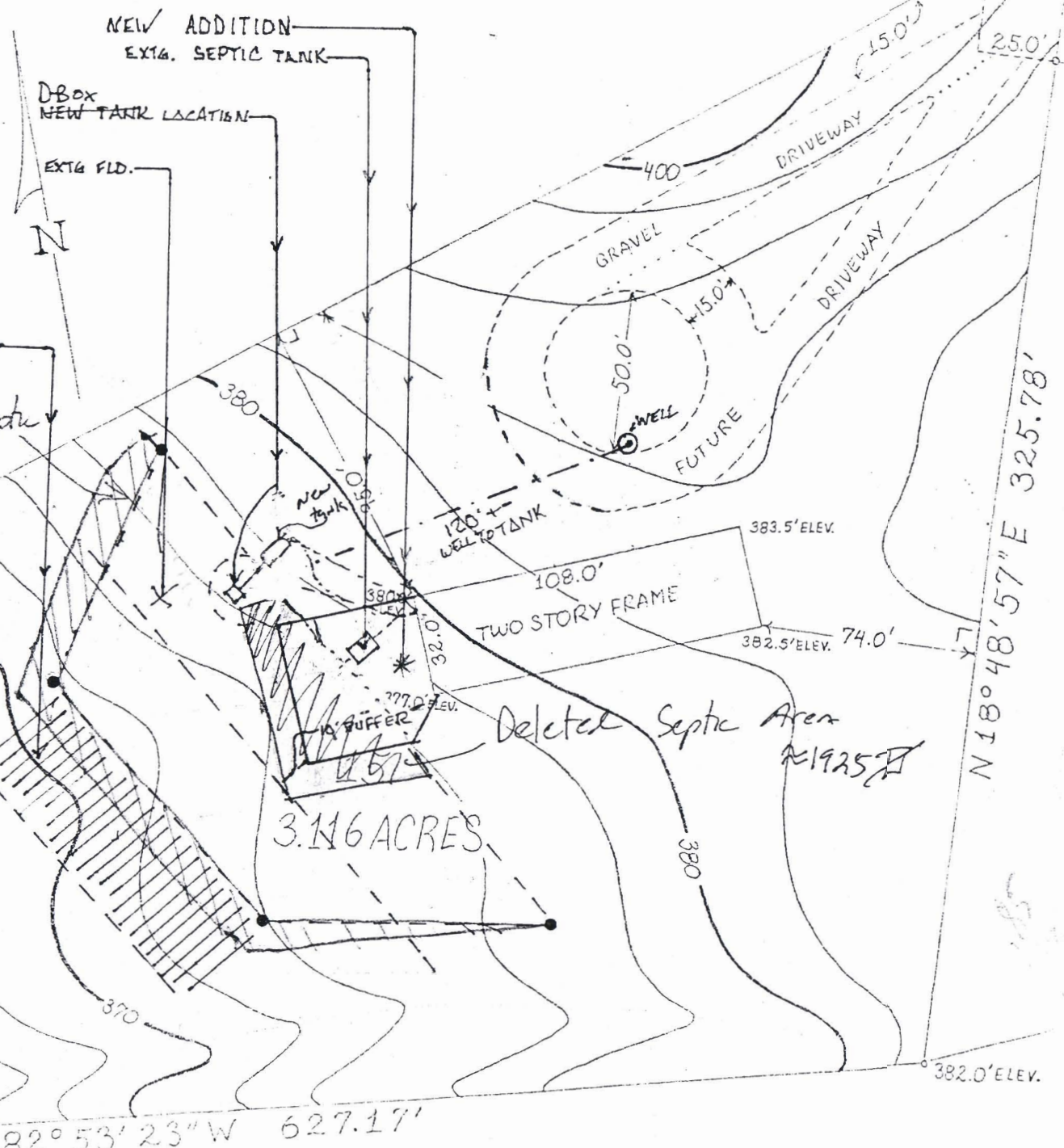

39%
ELEV.
50.0'
25.0'

383.5' ELEV.
108.0'
382.5' ELEV. 74.0'

382.0' ELEV.

ELEV. 360.0

360

360

370

380

32.0'

380

380

400

15.0'

15.0'

25.0'

50.0'

39%
ELEV.

FILE INQUIRY FORM

Property Address: 14115 Route 108

3/1/04 Discussed garage option w/ homeowner. Owner would like to place ~~the~~ ~~the~~ garage in the loc. of the tank + possibly the existing ~~trenches~~ trenches may be impacted as well. Informed Owner to apply for B.P. @ DILP to start the process. He will provide a plan that shows the garage + major system components. The H.D. will advise him of any future requirements.

12-13-04 Building Permit for deck on hold until new septic is in place + inspected.