

PERMIT

SEWAGE DISPOSAL SYSTEM

MARYLAND STATE DEPARTMENT OF HEALTH

HOWARD COUNTY

ELLICOTT CITY

DISTRICT

2nd

DATE JUNE 23, 1982

6/24/82
Noon. please.

INDEX

APPROVED
8/13/82
RH
P 31991
A 31128

Paul Schiessler IS PERMITTED TO INSTALL ALTER

ADDRESS 7311 Brangles Road PHONE 795-2642

SUBDIVISION Tax Map 16, Parcel 57 ROAD 10498 Balto Nat'l. Pipecot

PROPERTY OWNER David E. Haines & Linda D. Haines

ADDRESS 10324 Night Mist Ct., Col., Md. 21044

SPECIFICATIONS 3 Bedrooms

SEPTIC TANK CAPACITY _____ GALLONS

DRAIN FIELD _____ DEPTH _____ FEET, BOTTOM AREA _____ SQ. FT.

DEEP TRENCH _____ DEPTH _____ FEET, BOTTOM AREA _____ SQ. FT.

SEEPAGE PITS _____ ABSORBENT SIDE-WALL AREA _____ SQ. FT.

INLET PIPE _____ FT. BELOW ORIGINAL GRADE. MAXIMUM DEPTH _____ FT. BELOW ORIGINAL GRADE

EFFECTIVE DEPTH AT _____ FT. BELOW ORIGINAL GRADE.

LOCATE DISPOSAL AREA _____ FT. FROM _____ LOT LINE AND _____ FT. FROM _____ LOT LINE AS SEEN WHEN FACING LOT FROM

TRENCH 60' - 65' long 8' stone. Trench to have 120 sq. ft. effective absorbant sidewall area per bedroom below inlet. Inlet to be 3' below original grade and max. depth 11'. Location: 170' from rear propertylline being N 24°-00'00"E and 205' from right property line S 66°00' 00"E when facing lot from the right of way in from Cemetery Lane.

PLANS APPROVED BY C.B. Streaker DATE 2/25/81

COVER NO WORK UNTIL INSPECTED AND APPROVED.

NEITHER THE HOWARD COUNTY COUNCIL NOR THE HEALTH DEPARTMENT IS RESPONSIBLE FOR THE SUCCESSFUL OPERATION OF ANY SYSTEM.

NOTE: IF TRENCH IS USED CALL FOR INSPECTION BEFORE PLACING GRAVEL IN TRENCH.

NOTE: NO DRY WELL SHALL EXCEED 15 FOOT IN DIAMETER.

NOTE: ALL PIPE FROM HOUSE TO DISPOSAL AREA MUST BE CAST IRON.

PERMIT VOID AFTER THREE YEARS.

NOTE: INSTALL STAND PIPE ON SEPTIC TANK AND DRY WELL. STAND PIPES MUST BE 6 INCHES IN DIAMETER. CAST IRON, CONCRETE OR TERRA COTTA ACCEPTED.

*INSTALLER IS RESPONSIBLE FOR OBTAINING FINAL APPROVAL ON THIS PERMIT.

BLDG. PERMIT SIGNED
AND RETURNED *5/24/82*
Serial # 65085
addition - Carpet

BLDG. PERMIT SIGNED
AND RETURNED *6/25/82*
Serial # 50028

2/25/81

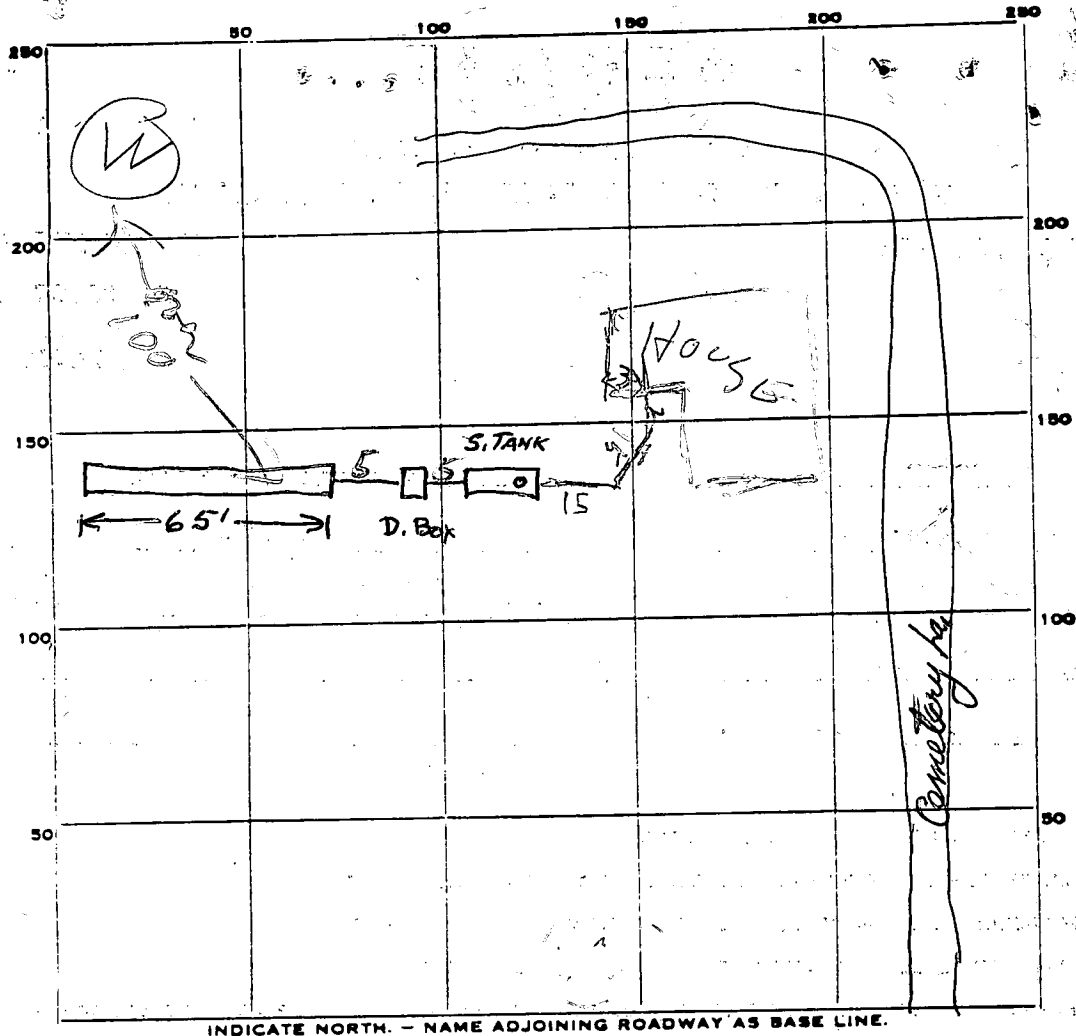

INDICATE NORTH. - NAME ADJOINING ROADWAY AS BASE LINE.

PERMIT CARD

SEPTIC TANK, LEVEL

CLEANOUTS

DISTRIBUTION BOX, LEVEL

TILE FIELD, DEPTH 11 FT. TRENCH WIDTH 2 FT.

GRAVEL DEPTH 8.5 FT. TOTAL LENGTH 65 FT.

NUMBER OF TRENCHES 1 TOTAL BOTTOM AREA 552.15

SEEPAGE PITS, INSIDE DIAMETER _____ FT. DEPTH BELOW INLET _____ FT.

ABSORBENT AREA _____ SQ. FT.

REMARKS 6/24 OK to gravel ditch. S.T. all pipes need cementing.
6/25/82 STONE ADDED & PIPES CEMENTED
CALL FOR INSPECTION OF HOUSE HOOKUP
COVER TANK & DITCH RH
8/13/82 Hook up OK RH

DATE SYSTEM APPROVED 8/13/82

INSPECTOR Raymond H. Dyer

APPLICATION

Received
2/6/81
9:30 A.M.

A 31128

WHEN WITHIN 100 FEET OF SEWERAGE RESERVE AREA YOU EXISTING SET/EC. NEW

SEWAGE DISPOSAL TESTING

STATE OF MARYLAND - DEPARTMENT OF HEALTH AND MENTAL HYGIENE

P _____

HOWARD COUNTY HEALTH DEPARTMENT
ENVIRONMENTAL HEALTH SERVICES

P.O. BOX 476 ELLICOTT, MARYLAND 21043
TELEPHONE: 992-2330

SYSTEM FIRST C-1-3 Bedrooms 1000 gallons
Septic Tank & 4 Bedrooms 1250 gallons

DISTRICT 2ND

BEFORE BUILDING PERMIT
RELEASED NOTE 3/18/81
SYSTEM FIRST CHECK-WATER LINE M.H. SPECIFICATED

Dry well to have 120 yft. effective area per bedroom below DATE JAN 25 1981

well. Inlet to be 3' below original grade and maximum depth 11' location: 170' from rear property line being N24°00'00"E and 205' from right property line when facing lot from the right of way in from Cemetery Lane.

RECEIVED
HOWARD COUNTY HEALTH DEPT. NO. ELLICOTT CITY, MD.
JAN 27 9 42 AM '81

I HEREBY APPLY FOR THE NECESSARY TEST IN ORDER TO CONSTRUCT (OR RECONSTRUCT) A SEWAGE DISPOSAL SYSTEM.

PROPERTY OWNER DAVID E HAINES & LINDA D. HAINES

ADDRESS 10324 NIGHT MIST CT. COLUMBIA MD 21044 PHONE 997-1098/765-6078

PROPERTY LOCATION _____

SUBDIVISION _____ LOT NO. TAX MAP 16 Dec 879/10 PARCELS 57 REAR

ROAD AND DESCRIPTION WEST OF CEMETARY ROAD & NORTH & WEST OF RT. 40 E/144; EAST OF TURF VALLEY Rd.

SIZE OF LOT 4.4 ACRES TYPE BLDG. (3) BR 2 STORY FRAME 1536 sq ft.

THE SYSTEM INSTALLED UNDER THIS APPLICATION IS ACCEPTABLE ONLY UNTIL PUBLIC FACILITIES BECOME AVAILABLE.

I FULLY UNDERSTAND THE FEE CONNECTED WITH THE FILING OF THIS PERC TEST APPLICATION IS NON-REFUNDABLE UNDER ANY CIRCUMSTANCES.

SIGNATURE OF APPLICANT David E Haines Linda D. Haines BLDG. PERMIT SIGNED AND RETURNED 12/2/81 Serial # 48397 Storage Street

APPROVED BY C.P. Straker FOR Dry Well DATE 2/25/81

REJECTED BY _____ FOR _____ DATE _____

HOLD PENDING FURTHER TESTS _____ DATE _____

REASONS FOR REJECTION OR HOLDING 2/6/81 for revised boundary plat per F. O'Kernis @ office 9:15 when worked given out; also for certified holes house site, and water well site. 2/18/81 Copy of signed plat by Health Offices accomplished for received & spec completed 2/25/81 C.B.D.

THIS IS NOT A PERMIT

3/18/81 Dry Well below septic area 150' from septic lowest hole C.B.D.

4.4 holes

SOIL PROFILE

SEE EACH HOLE BELOW

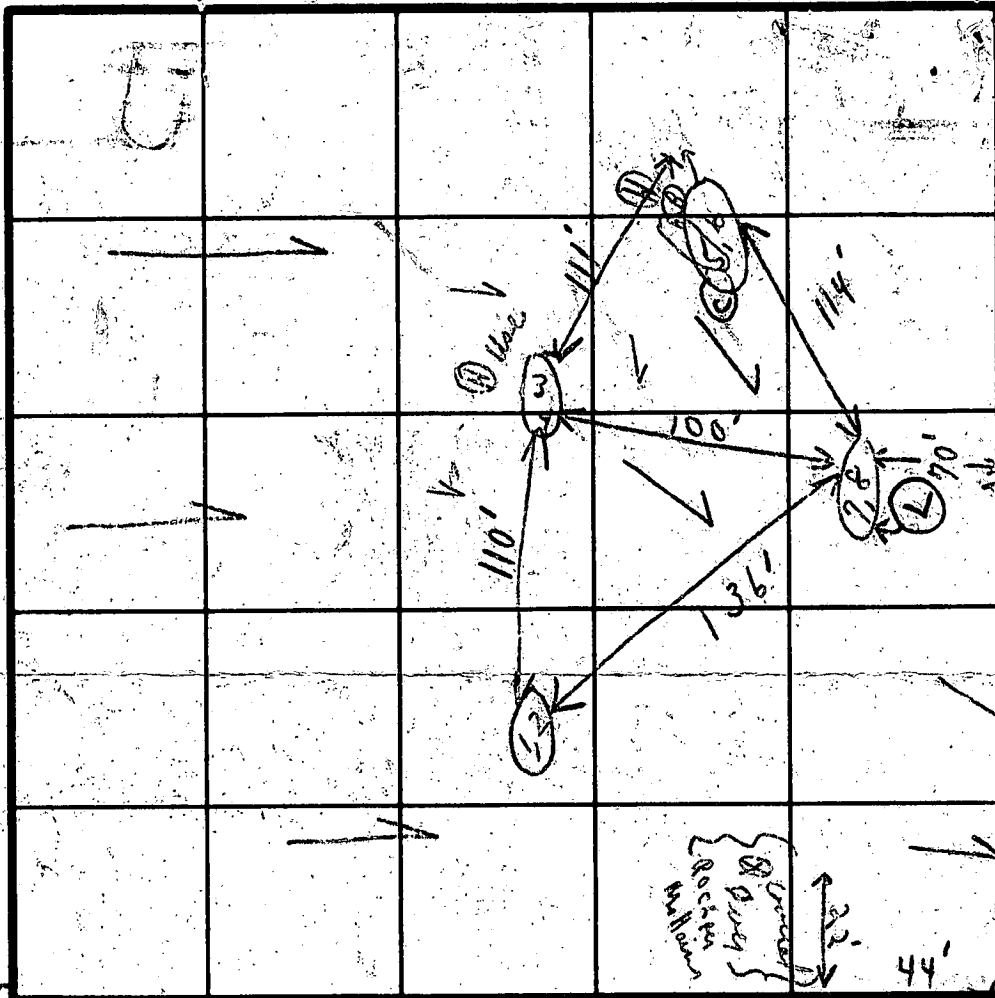
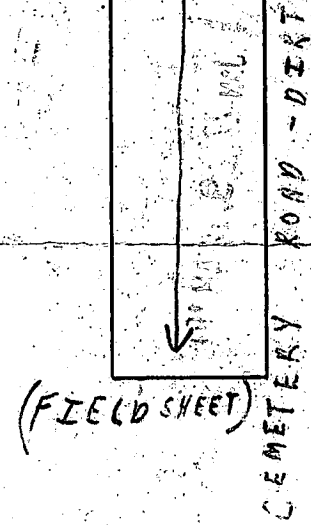

INDICATE NORTH - NAME ADJOINING ROADWAY AS BASE LINE

SC 5 11:05 11:11 11:11 11:27 16

SOIL PROFILE

1'-3' CLAY
3' LOAM TO 15'
1'-3' CLAY
3' LOAM TO 15'
(1'-4 1/2' CLAY LOAM)
4 1/2' LOAM TO 15'
1'-5' CLAY
5'-15 1/2' LOAM

| DATE | TEST NO. | DEPTH | PRE-WET | | TEST - 1" DROP | | TIME |
|--------|----------|----------|---------|-------|----------------|---------|------|
| | | | START | STOP | START | STOP | |
| 1/6/81 | 1 | 3' M | 9:55 | 9:59 | 9:59 | 10:05 | 6m |
| | 2 | 15' | 9:56 | 9:59 | 9:59 | 10:00 | 2m |
| | 3 | 3' | 9:58 | 10:01 | 10:01 | 10:03 | 2m |
| | 4 | 15' | 9:58 | 10:01 | 10:01 | 10:04 | 3m |
| | 5 A | 3 1/2' | 10:07 | 10:23 | 10:11 | 10:23 | XX |
| | 6 | 15' | 10:08 | 10:10 | 10:10 | 10:13 | 3m |
| | 7 A | 4 1/2' | 10:11 | 10:11 | 10:11 | 10:13 | XX |
| | 8 | 15 1/2' | 10:10 | 10:11 | 10:11 | 10:13 | 2m |
| | 5 B | 4 1/2' M | 10:13 | 1: | 1 @ 11:00 | 1 1/2 @ | XXX |
| | 7 B | 5' M | 10:30 | 10:38 | 10:38 | 10:56 | 18m |

HOLES DUG @ TIME OF ARRIVAL

REMARKS TESTS IN WOODED AREA - HOLD FOR FRONT COMMENTS TO BE COMPLIED WITH.

TYPE OF SOIL ALL HOLES SOIL SIMILAR BELOW CLAY

TESTED BY C.B.S. ALSO PRESENT M.R.C.H. M.E.17

10:40 MX COSTELLO

Recorded

APPLICATION

SEWAGE DISPOSAL TESTING

STATE OF MARYLAND DEPARTMENT OF HEALTH AND MENTAL HYGIENE

A 44
P _____

HOWARD COUNTY HEALTH DEPARTMENT
ENVIRONMENTAL HEALTH SERVICES

P.O. BOX 476 ELLICOTT, MARYLAND 21043
TELEPHONE: 992-2330

DISTRICT 2ND

DATE JAN 25 1981

TO: THE COUNTY HEALTH OFFICER
ELLICOTT CITY, MARYLAND

I, HEREBY, APPLY FOR THE NECESSARY TEST IN ORDER TO CONSTRUCT (OR RECONSTRUCT) A SEWAGE DISPOSAL SYSTEM.

PROPERTY OWNER DAVID E. HAINES & HINDA D. HAINES

ADDRESS 10324 NIGHT MIST COURT COLUMBIA, MD 21044 PHONE 992-1098 / 965-6098

PROPERTY LOCATION: _____

SUBDIVISION _____ LOT NO. TAX MAP 16 Deed 879/16
PARCEL 57, 20AR

ROAD AND DESCRIPTION WEST COMETARY ROAD; NORTHWEST OF RT. 40 & 144; EAST OF
TWO VALLEY Rd.

SIZE OF LOT 4.4 ACRES TYPE BLDG. 3BR 2 STORY FRAME 1536 sq ft

THE SYSTEM INSTALLED UNDER THIS APPLICATION IS ACCEPTABLE ONLY UNTIL PUBLIC FACILITIES BECOME AVAILABLE.

I FULLY UNDERSTAND THE FEE CONNECTED WITH THE FILING OF THIS PERC TEST APPLICATION IS NON-REFUNDABLE UNDER

ANY CIRCUMSTANCES.

SIGNATURE OF APPLICANT David E. Haines Hinda D. Haines

APPROVED BY _____ FOR _____ DATE _____

REJECTED BY X FOR _____ DATE _____

HOLD PENDING FURTHER TESTS _____ DATE _____

REASONS FOR REJECTION OR HOLDING _____

house site and water well site. plus for certified hole

THIS IS NOT A PERMIT

4.4 acres

SOIL PROFILE

SEE EACH HOLE BELOW

CEMETERY ROAD - DIRT

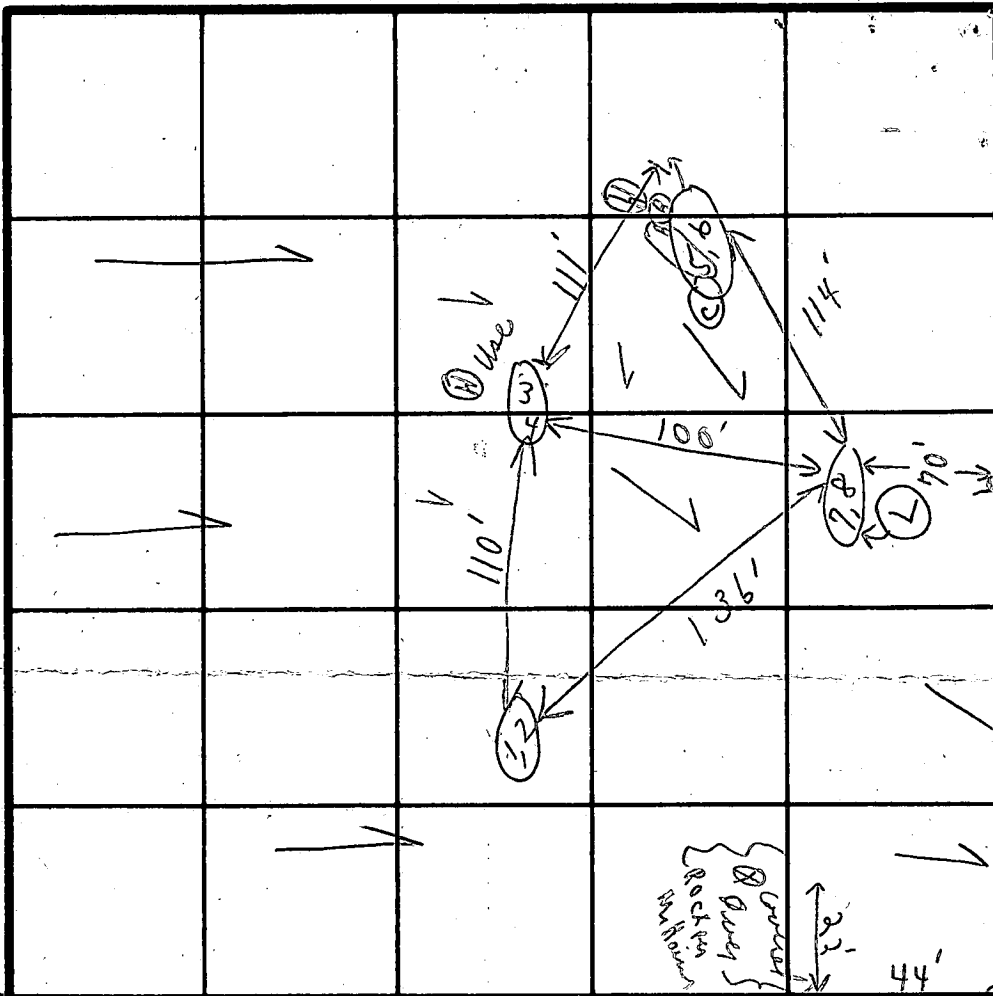

(FIELD SHEET)

INDICATE NORTH - NAME ADJOINING ROADWAY AS BASE LINE.

5C 5' 11:05 11:11 11:11 11:27 16m

| SOIL PROFILE | DATE | TEST NO. | DEPTH | PRE-WET | | TEST - 1" DROP | | TIME |
|------------------------|--------|----------|----------------------|---------|-------|----------------|-------|------|
| | | | | START | STOP | START | STOP | |
| 1'-3' CLAY | 2/6/81 | 1 | 3' $\frac{1}{2}$ | 9:55 | 9:59 | 9:59 | 10:05 | 6m |
| 3'- LOAM TO 15' | | 2 | 15' | 9:56 | 9:59 | 9:59 | 10:00 | 2m |
| 1'- 3' CLAY | | 3 | 3' | 9:58 | 10:01 | 10:01 | 10:03 | 2m |
| 3'- LOAM TO 15' | | (H) 4 | 15' | 9:58 | 10:01 | 10:01 | 10:04 | 3m |
| 1'- 4 1/2' CLAY (LOAM) | | (H) 5 A | 3 1/2' | 10:07 | 10:23 | 10:11 | 10:11 | XX |
| 4 1/2' LOAM TO 15' | | (H) 6 | 15' | 10:08 | 10:10 | 10:10 | 10:13 | 3m |
| 1'- 5' CLAY | | (H) 7 A | 4 1/2' | 10:11 | 10:11 | 10:11 | 10:11 | XX |
| 5'- 15 1/2' LOAM | | (L) 8 | 15 1/2' | 10:10 | 10:11 | 10:11 | 10:13 | 2m |
| | | (F) B | 4 1/2' $\frac{1}{2}$ | 10:43 | 1:00 | 1:00 | 1:00 | XXX |
| | | 9 B | 5' $\frac{1}{2}$ | 10:30 | 10:38 | 10:38 | 10:56 | 18m |

only 3' maximum depth of system 11' 120 974

REMARKS HOLES DUG @ TIME OF ARRIVAL AT 38 TESTS IN WOODED AREA - HOLD FOR FRONT COMMENTS TO BE COMPLIED WITH.

TYPE OF SOIL ALL HOLES SOIL SIMILAR (MR. D.C. HAINES BELOW CLAY) (MR. COSTELLO'S MEN (2))

TESTED BY C.B.S. ALSO PRESENT MR. COSTELLO

10:40

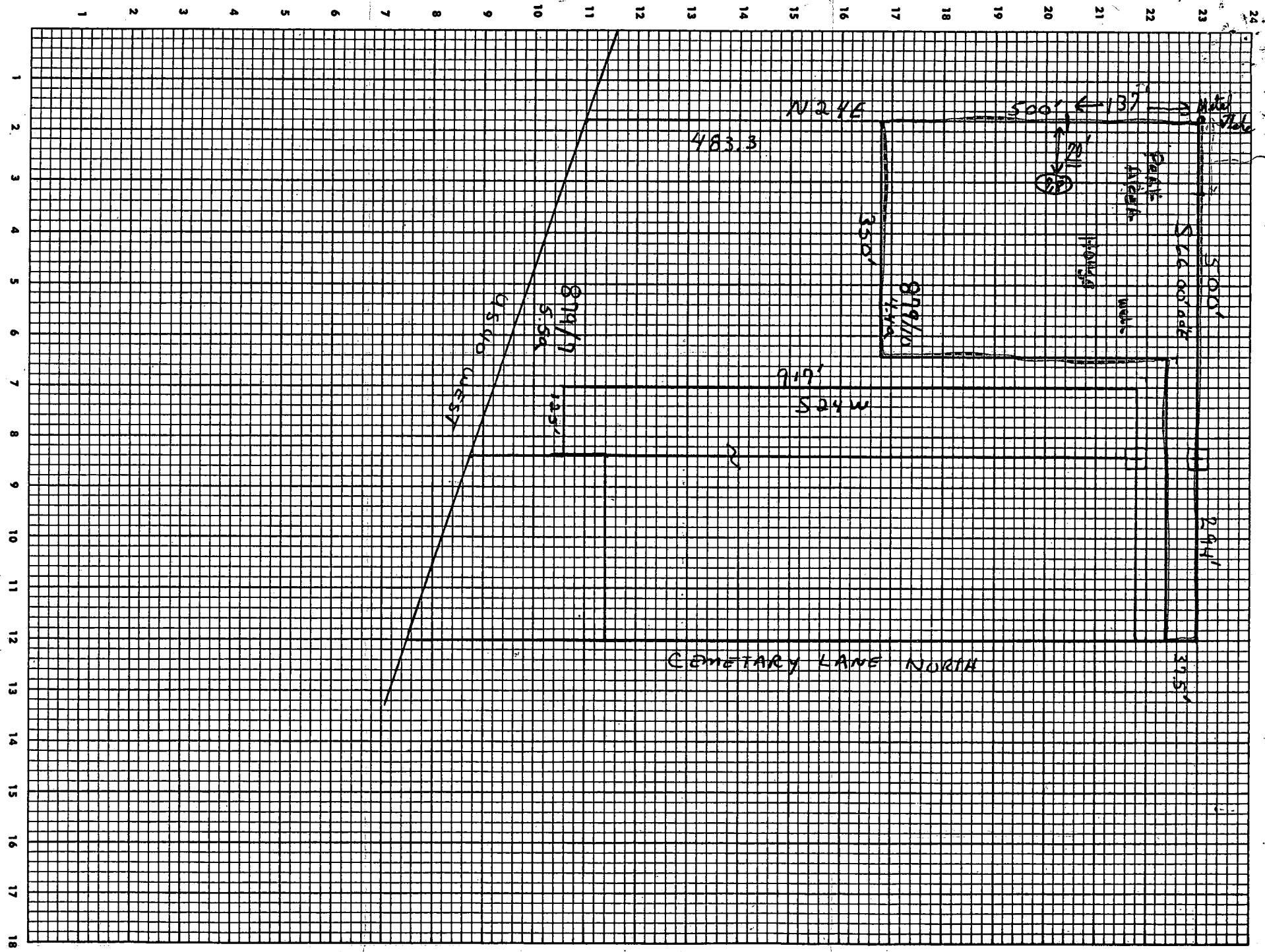

1
2
3
4
5
6
7
8
9
10
11
12
13
14
15
16
17
18

24
23
22
21
20
19
18
17
16
15
14
13
12
11
10
9
8
7
6
5
4
3
2
1

CEMETARY LANE NORTH

N 24 E

500' ← 137''

483.3

350'

879/10

4.48

91.9'

5.24 W

879/7

5.58

123'

45.40 WEST

PALM BLVD
SLIDE ROAD

PROUNTS
WALKS

2.94'

49.5'

S
N

Well point # 3818

3/13/81

2nd well site
OK in this
area J.S.

OWNER / DEVELOPER
DAVID HAINES
10924 Night Mist Court
Columbia, Maryland 21044

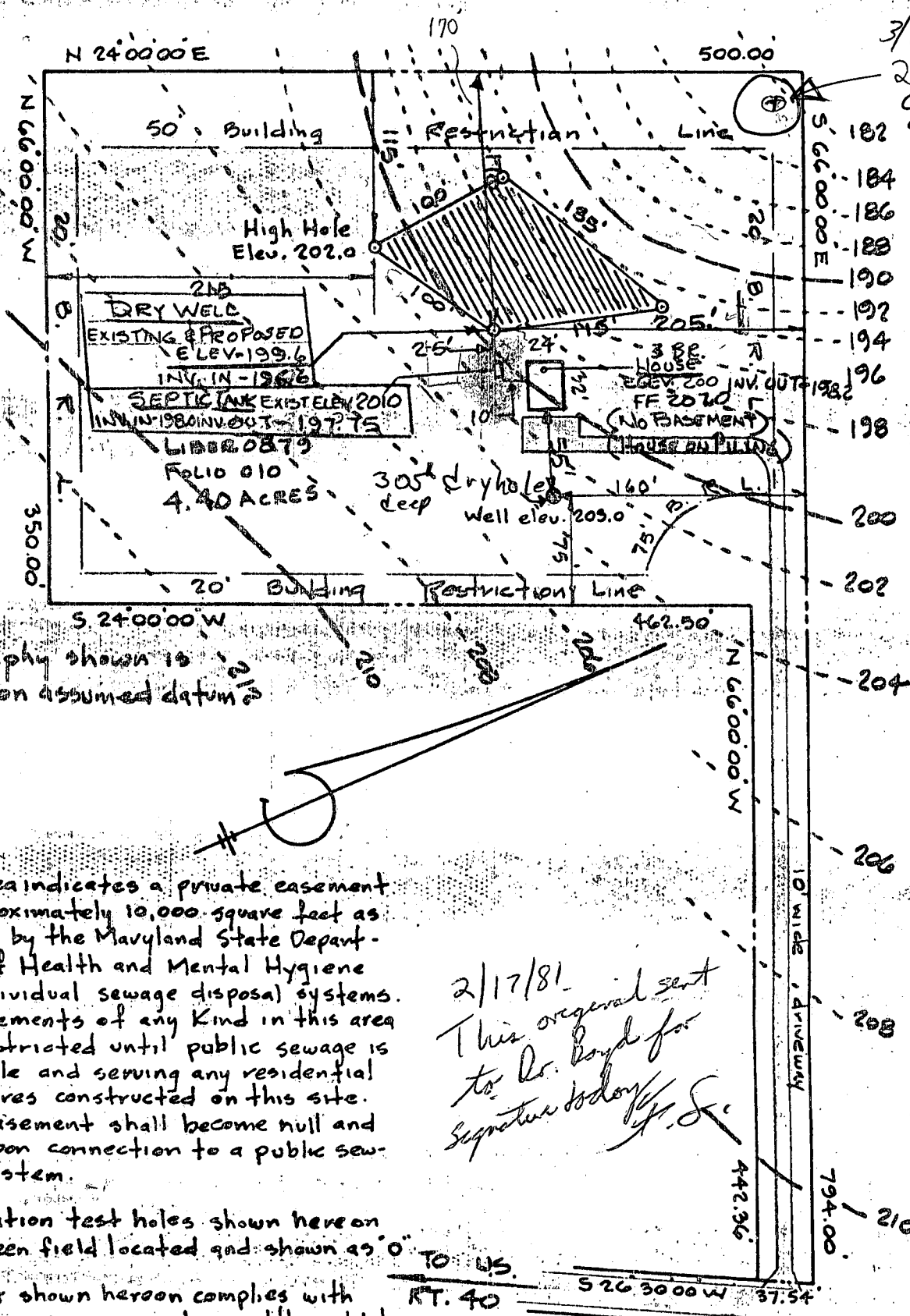

NOTE
1. Topography shown is based on assumed datum

 This area indicates a private easement of approximately 10,000 square feet as required by the Maryland State Department of Health and Mental Hygiene for individual sewage disposal systems. Improvements of any kind in this area are restricted until public sewage is available and serving any residential structures constructed on this site. This easement shall become null and void upon connection to a public sewage system.

Percolation test holes shown hereon have been field located and shown as 'O'

The lot shown hereon complies with the minimum ownership width and lot areas as required by the Maryland State Department of Health and Mental Hygiene.

Percolation areas and water wells for adjoining lots will be shown where pertinent.

Approved: For Private water and Private Sewage Systems.
Howard County Health Department.

_____, County Health Officer _____, Date

2/17/81
This original sent
to Dr. Boyd for
Signature today
J.S.

CEMETARY LANE
30' Private road R/W
ENGINEERS/SURVEYORS
John L. Schneider, P.E.
6825 Windsor Mill Road
Baltimore, Md. 21207 - 944-5357

| | | | |
|---|---------|----------|----------|
| PERCOLATION CERTIFICATION PLAT & GRADING STUDY | | | |
| DAVID HAINES PROPERTY 4.4 ACRE PARCEL · TAX MAP 16 · REAR OF P. 51 | | | |
| SECOND ELECTION DISTRICT · HOWARD COUNTY, MARYLAND | | | |
| 1" = 100' | 2.16.81 | DRN: TGH | CKD: JLS |

Professional Engineer Seal for John L. Schneider, P.E., State of Maryland, License No. 120. The seal is circular with the text 'STATE OF MARYLAND' and 'PROFESSIONAL ENGINEER' around the perimeter. The name 'John L. Schneider' is written across the seal.

2-17-81

B 1 5677

SEQUENCE NO. (WRA USE ONLY)

STATE OF MARYLAND WATER RESOURCES ADMINISTRATION TAWES STATE OFFICE BLDG., ANNAPOLIS, MARYLAND 21401 APPLICATION FOR PERMIT TO DRILL WELL

WRA PERMIT NUMBER

HO-73-3818

FILL IN THIS FORM COMPLETELY

1 2 3 (SEQ. NO.) 6 (THIS NUMBER IS TO BE PUNCHED IN COLS. 9-8 ON ALL CARDS)

DATE RECEIVED (WRA USE ONLY) 2/2/81

OWNER HARRIS COL 15 LAST NAME OLIVE FIRST NAME COL. 34

STREET OR RFD 10234 NORTH HILL COURT COL 36 COL. 55

POST OFFICE COLUMBIA MD. 21044 COL 57 COL. 76

B 1 CONTINUED

DRILLER INFORMATION

DATE 3-2-81 LICENSE NUMBER 322 77 80 FIRST NAME DRILLER LAST NAME SIGNATURE

B 3

LOCATION OF WELL

COUNTY HOWARD 8 (DO NOT ABBREVIATE COUNTY NAME) 21 SUBDIVISION 29 42 SECTION 44 LOT 48 50 NEAREST TOWN MILES FROM TOWN (ENTER 0 IF IN TOWN) 5 M I 71 76 77 78

B 2

WELL INFORMATION

MAXIMUM PUMPING RATE (GALLONS PER MINUTE) 4 8 12 AVERAGE DAILY QUANTITY NEEDED (GALLONS PER DAY) 650 14 20

USE FOR WATER (CIRCLE APPROPRIATE BOX)

- D HOME (SINGLE OR DOUBLE HOUSEHOLD UNIT ONLY) F FARMING, AGRICULTURE, IRRIGATION I INDUSTRIAL, COMMERCIAL, STATE AND FEDERAL GOVERNMENT. M MUNICIPAL WATER SUPPLY P PRIVATE WATER COMPANY T TEST MUST HAVE STATE HEALTH DEPT. APPROVAL

B 4

DIRECTION FROM TOWN (CIRCLE APPROPRIATE BOX)

N NORTH E EAST NE NORTHEAST SE SOUTHEAST S SOUTH W WEST NW NORTHWEST SW SOUTHWEST NEAR WHAT ROAD ON WHICH SIDE OF ROAD (CIRCLE APPROPRIATE BOX) DISTANCE FROM ROAD (ENTER DISTANCE AND CIRCLE APPROPRIATE BOX) 34 37 38 39

DRAW A SKETCH BELOW SHOWING LOCATION OF WELL IN RELATION TO NEARBY TOWNS, ROADS AND STREAMS WITH NORTH IN THE DIRECTION OF THE ARROW, AND GIVE DISTANCE FROM WELL TO NEAREST ROAD JUNCTION OR STREAM CROSSING SHOWN ON THE SKETCH. ALSO SHOW, BY MEANS OF AN "X", THE WELL LOCATION IN THE BOX BELOW AND THE BOX NUMBER FROM THE WELL LOCATION MAP.

APPROXIMATE DEPTH OF WELL 200 FEET 24 28

APPROXIMATE DIAMETER OF WELL 6 (NEAREST INCH)

METHOD OF DRILLING USED (CIRCLE APPROPRIATE METHOD)

BORED (OR AUGERED) JETTED DRIVEN AIR-ROTARY AIR-PERCUSSION ROTARY (HYDRAULIC ROTARY) CABLE REVERSE-ROTARY DRIVE-POINT OTHER (DESCRIBE)

REPLACEMENT OR DEEPEINED WELLS (CIRCLE APPROPRIATE BOX)

- N THIS WELL WILL NOT REPLACE AN EXISTING WELL Y THIS WELL WILL REPLACE A WELL THAT WILL BE ABANDONED AND SEALED S THIS WELL WILL REPLACE A WELL THAT WILL BE USED AS A STANDBY D THIS WELL WILL DEEPEIN AN EXISTING WELL PERMIT NUMBER OF WELL TO BE REPLACED OR DEEPEINED (IF AVAILABLE)

NOT TO BE FILLED IN BY DRILLER (WRA USE ONLY)

APPROPRIATION PERMIT NUMBER ENGINEER REVIEW DISTRICT NO. FORCE INITIALS IN BOX CONDITIONS

B 4 CONTINUED

HEALTH DEPARTMENT APPROVAL

STATE HEALTH (CIRCLE BOX) HOWARD AK1128 COUNTY NAME COUNTY NO. DATE MO. DAY YR. APPROVED BY Fred Frommelt, Sanitarian

NORTH COORDINATE 50 51 52 53 54 55

EAST COORDINATE 57 58 59 60 61 62 63

ELEVATION AT WELL HEAD (FEET) 65 66 67 68

B 5

SPECIAL CONDITIONS 8-63 (WRA USE ONLY)

1 2 3 (SEQ. NO.) 6

Handwritten notes: 3/18/81, 7 Bags of cement P.W.D., 20 1/2" Well casing, 28' Well casing P.W.D. or c.c.s., 17 1/2' - Open, 20 1/2" jetted, (2' casing above ground), Note: per Well Driller @ 18' hit rock below original casing in rock 8' +, BOX NUMBER E C.B.V. 30, Well casing sealed before ground.

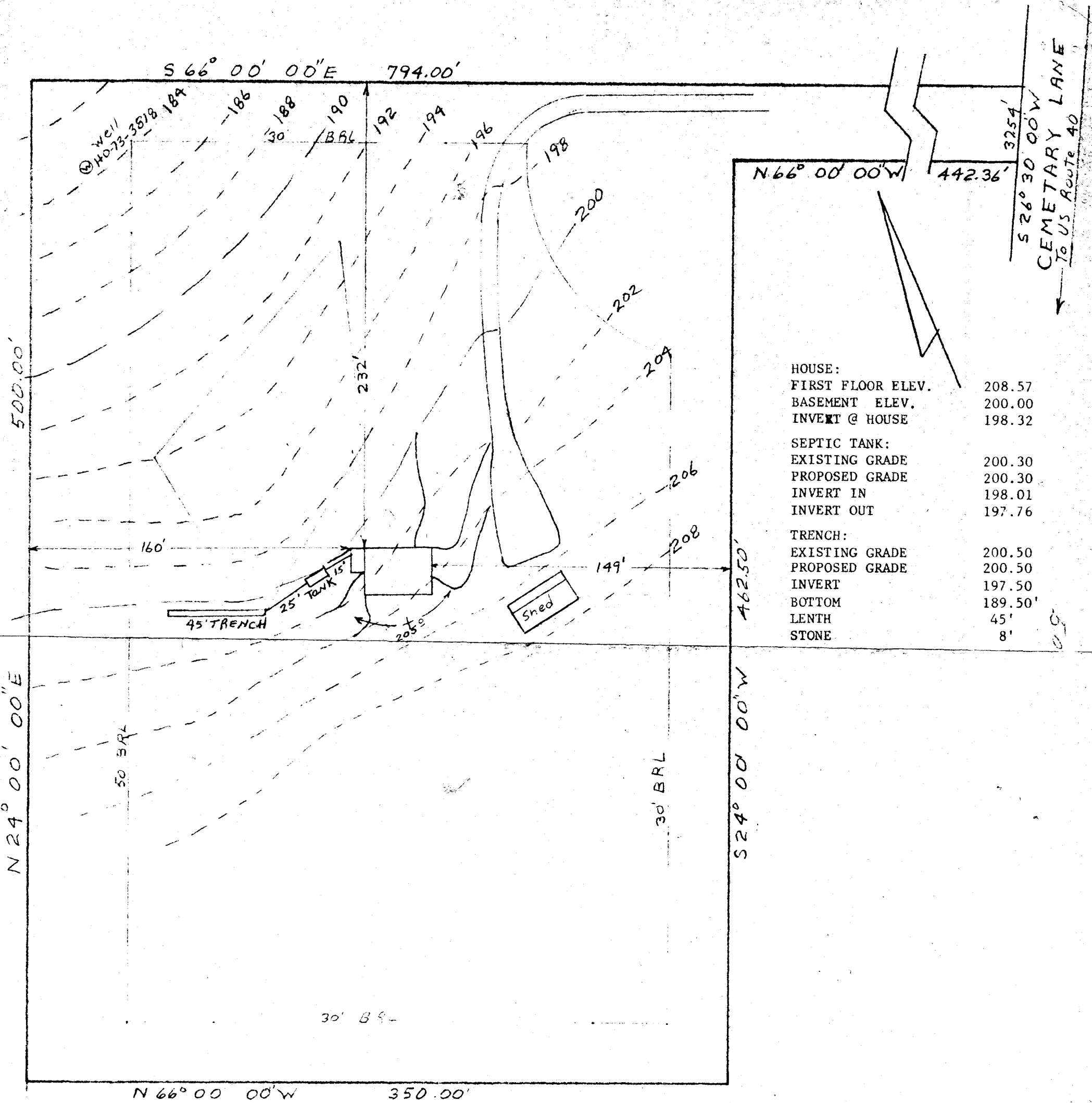

| | |
|-------------------|--------|
| HOUSE: | |
| FIRST FLOOR ELEV. | 208.57 |
| BASEMENT ELEV. | 200.00 |
| INVERT @ HOUSE | 198.32 |
| SEPTIC TANK: | |
| EXISTING GRADE | 200.30 |
| PROPOSED GRADE | 200.30 |
| INVERT IN | 198.01 |
| INVERT OUT | 197.76 |
| TRENCH: | |
| EXISTING GRADE | 200.50 |
| PROPOSED GRADE | 200.50 |
| INVERT | 197.50 |
| BOTTOM | 189.50 |
| LENTH | 45' |
| STONE | 8' |

I certify the above measurements & elevations are actual and true for this property.

J. Carl Hudgins
 J. Carl Hudgins

NTI Associates
 Suite 101 Sterrett Bldg.
 Columbia Maryland 21044

GRADING STUDY
 DAVID HAINES PROPERTY
 TAX MAP #15 PARCEL 57
 2nd ELECTION DISTRICT
 HOWARD COUNTY MARYLAND
 SCALE 1"=100' DATE 6/18/82

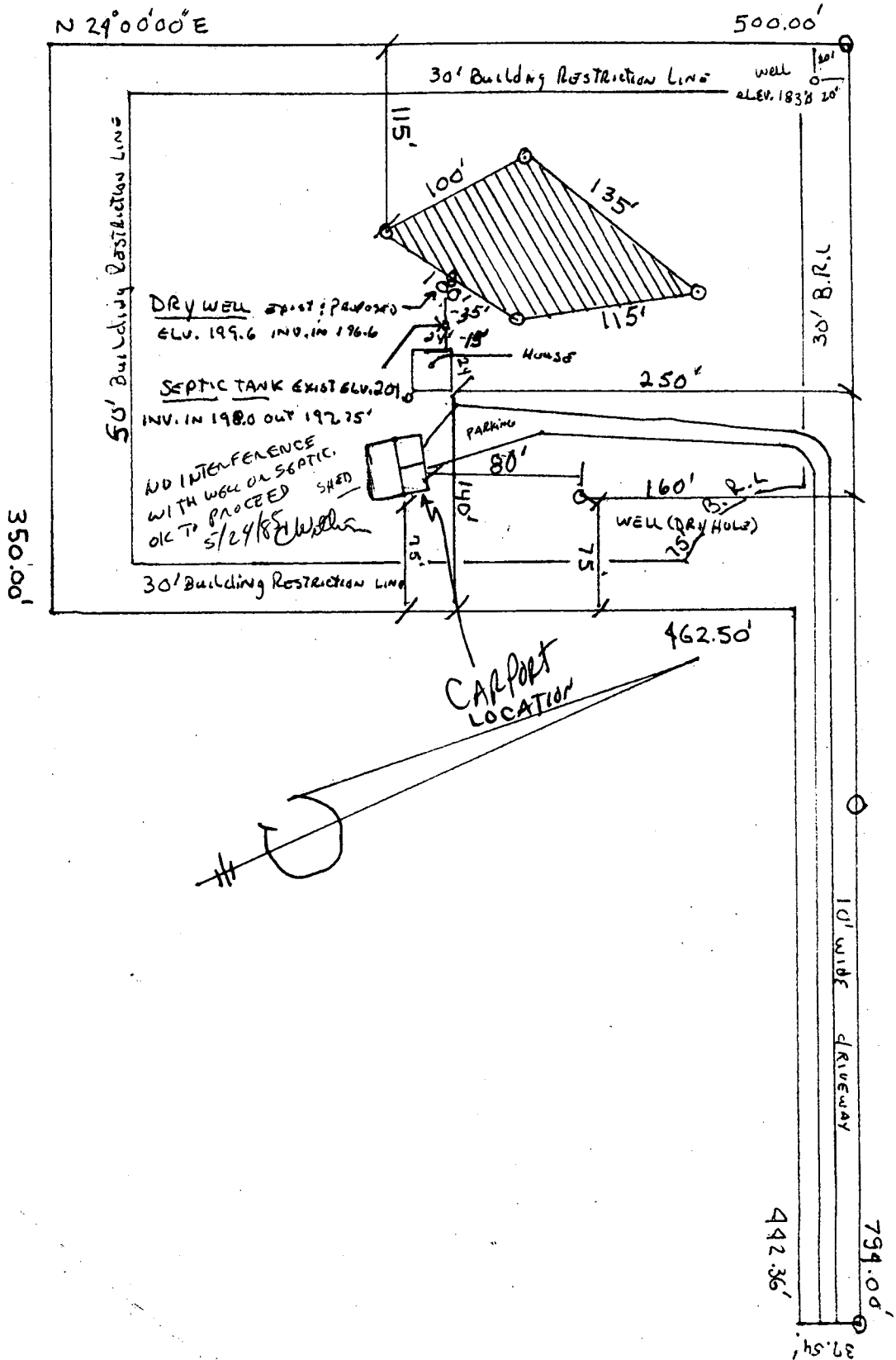

10498 B.N.P. ELLICOTT CITY
 MD 21043

APPLICATION

HOWARD COUNTY

PERMIT APPLICATION

DEPARTMENT OF PUBLIC WORKS
BUREAU OF INSPECTIONS LICENSES & PERMITS

3430 COURT HOUSE DRIVE, ELLICOTT CITY, MARYLAND 21043

SERIAL NUMBER

11735

BUILDING ADDRESS (HOUSE NO., STREET, TOWN OR AREA)
10498 BALTIMORE NATIONAL PIKE
ELLICOTT CITY, MD 21043

GRADING/SEDIMENT CONTROL YES NO
SDP #

DESCRIPTION OF WORK AUTHORIZED
Construct 2nd floor addition
and finish existing 1st floor

| LOT NO. | PARCEL NO. | SEC. | AREA | BLOCK NO. | LIBER | FOLIO |
|---------|------------|------|------|-----------|-------|-------|
| | 707 | | | | | |

| SUB DIVISION | ZONE | ZONE MAP | ELEC. DIST. | CENSUS TR. |
|--------------|------|----------|-------------|------------|
| | | | 2 | 0022 |

OWNER'S NAME AND ADDRESS
DAVID E. HAINES
10498 BALTIMORE NATIONAL PIKE
ELLICOTT CITY, MD 21043

PHONE NO.
765-4964
461-1498

| SIZE OF BLDG. | FRONT | DEPTH | HEIGHT |
|---------------|-------|-------|--------|
| 12' x 24' | 24 | 12 | 2' |

OCCUPANT'S NAME AND ADDRESS
SAME

PHONE NO.

| TYPE OF BLDG. | AREA | VOLUME | ROOF |
|--|------|--------|------|
| B. ROOMS ROOMS BATHS FIREPLACES | | | |

ARCHITECT OR ENGINEER'S NAME AND ADDRESS
SAME

PHONE NO.

| FOOTINGS | FOUNDATION | S. WALLS |
|----------|------------|----------|
| | | |

CONTRACTOR'S NAME AND ADDRESS
SAME

PHONE NO.

| UTILITIES | | | |
|------------|--------------|-----|-----------------|
| WATER/WELL | SEWER/SEPTIC | GAS | ELECTRICITY |
| | | | TYPE OF HEAT AC |

| EXISTING USE | PROPOSED USE |
|--------------|--------------------|
| residential | Shed/Barn for same |

I have carefully examined and read this application and know the same is true and correct, and that in doing this work, all provisions of Howard County Ordinances and the State Laws of Maryland will be complied with, whether specified or not; and I will notify the Bureau of Inspections, and Permits twenty-four hours in advance when I am ready for the inspections called for, elsewhere in this application; and that no work will be covered up until such inspections have been complied with.

David E. Haines
SIGNATURE
6/6/87
DATE

| EST. CONSTRUCTION COST | LICENSE NUMBER | PERMIT FEE |
|------------------------|----------------|------------|
| \$500.00 | | |

W/S CODE _____ FOR OFFICE USE ONLY

DISTANCE IN FEET FROM R/W LINE TO FRONT BUILDING LINE _____

SIDE YARD _____
(DISTANCE IN FEET FROM SIDE BLDG. LINE TO SIDE PROPERTY LINE)

DISTANCE IN FEET FROM SIDE STREET R/W LINE _____

TO SIDE BUILDING LINE _____
DISTANCE IN FEET, REAR YD. REQUIRING SET _____

BACK _____ (CORNER LOT ONLY)
CONDITIONS (IF ANY) _____ SDP # _____

| FUNCTION | DATE | SIGNATURE APPROVAL |
|-------------------|------|--------------------|
| ZONING/PLANNING | | |
| SHA | | |
| SEDIMENT/GRADING | | |
| BUILDING OFFICIAL | | |
| WATER & SEWER | | |
| HEALTH DEPT. | | |
| FIRE PROTECTION | | |
| STORM WATER MGMT. | | |

Checks payable to DIRECTOR OF FINANCE OF HOWARD COUNTY

CAUTION
To begin construction before a permit placard has been issued and displayed on the job is a violation of the law.
Use and occupancy permit must be applied for two weeks before it will be issued.

IMPORTANT: PLEASE SHOW ZIP CODES AND AREA CODES WHEREVER REQUIRED.

Distribution of Copies:
White - Building Official
Green - Planning & Zoning

Yellow - Engineering
Pink - Health Dept.
Gold - S.H.A.

CEMETARY LANE (TO RT 40 - P)

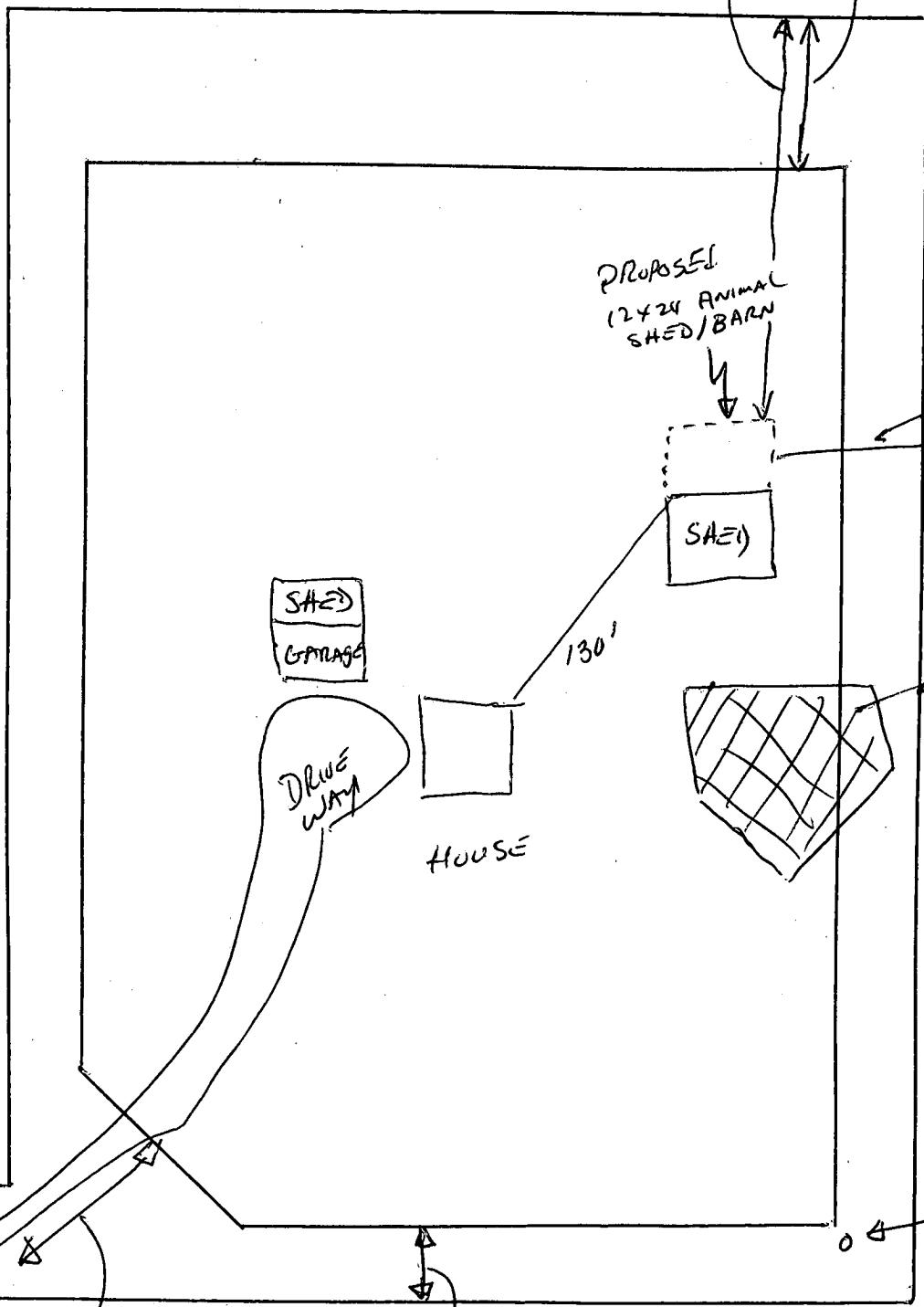

PROPOSED
12x24 ANIMAL
SHED/BARN

SHED
GARAGE

DRIVE
WAY

HOUSE

SHED

SEPTIC
AREA

WELL
LOCATION

75' B.P.L.

30' B.P.L.

60' B.P.L.

NORTH

10498 BALTIMORE NATIONAL PIKE
ELLCOTT CITY MD 21043