

In best of factors
Care to be taken
all parts together

PERMIT

SEWAGE DISPOSAL SYSTEM

MARYLAND STATE DEPARTMENT OF HEALTH*

P 32869

A _____

HOWARD COUNTY
BUREAU OF ENVIRONMENTAL HEALTH
992-2330

05-351502

ELLICOTT CITY

DISTRICT 5th

INDEX

DATE 6/16/83

Jack Fyock IS PERMITTED TO INSTALL _____ ALTER

ADDRESS 13775 Triadelphia Road, Glenelg, Md. 21737 PHONE 988-9270

SUBDIVISION _____ ROAD 11849 Route 108 LOT _____

PROPERTY OWNER Michael and Sandra Craig

ADDRESS 11849 Route 108, Clarksville, Maryland 21029

IF GARBAGE GRINDER IS USED INCREASE SEPTIC TANK CAPACITY BY 50% AND ABSORPTION AREA BY 22%.

GARBAGE GRINDER? YES _____ NO _____

SEPTIC TANK CAPACITY _____ GALLONS NUMBER OF BEDROOMS _____

REPAIR - Call for an appointment when ground is opened up and Sanitarian will
recommend the repair system.

PLANS APPROVED BY Frank A. Skinner DATE 6/16/83

COVER NO WORK UNTIL INSPECTED AND APPROVED.

NEITHER THE HOWARD COUNTY COUNCIL NOR THE HEALTH DEPARTMENT IS RESPONSIBLE FOR THE SUCCESSFUL OPERATION OF ANY SYSTEM.

NOTE: IF TRENCH IS USED CALL FOR INSPECTION BEFORE AND AFTER PLACING GRAVEL IN TRENCH.

NOTE: NO DRY WELL SHALL EXCEED 15 FOOT IN DIAMETER. NO ABSORPTION TRENCH TO EXCEED 100 FEET IN LENGTH.

NOTE: ALL PIPE FROM HOUSE TO SEPTIC TANK MUST BE CAST IRON OR SCHEDULE 40 PVC OR ABS.

PERMIT VOID AFTER THREE YEARS.

NOTE: INSTALL STAND PIPE ON SEPTIC TANK AND DRY WELL. STAND PIPES MUST BE 6 INCHES IN DIAMETER. CAST IRON, CONCRETE OR TERRA COTTA, OR PVC OR ABS ACCEPTED. IF TOP OF SEPTIC TANK IS DEEPER THAN 3 FEET MANHOLE TO GRADE REQUIRED.

***INSTALLER IS RESPONSIBLE FOR OBTAINING FINAL APROVAL ON THIS PERMIT**

*CALL 992-2330 FOR INSPECTION OF SEPTIC SYSTEMS.

EH - 2-1082

X
P32869

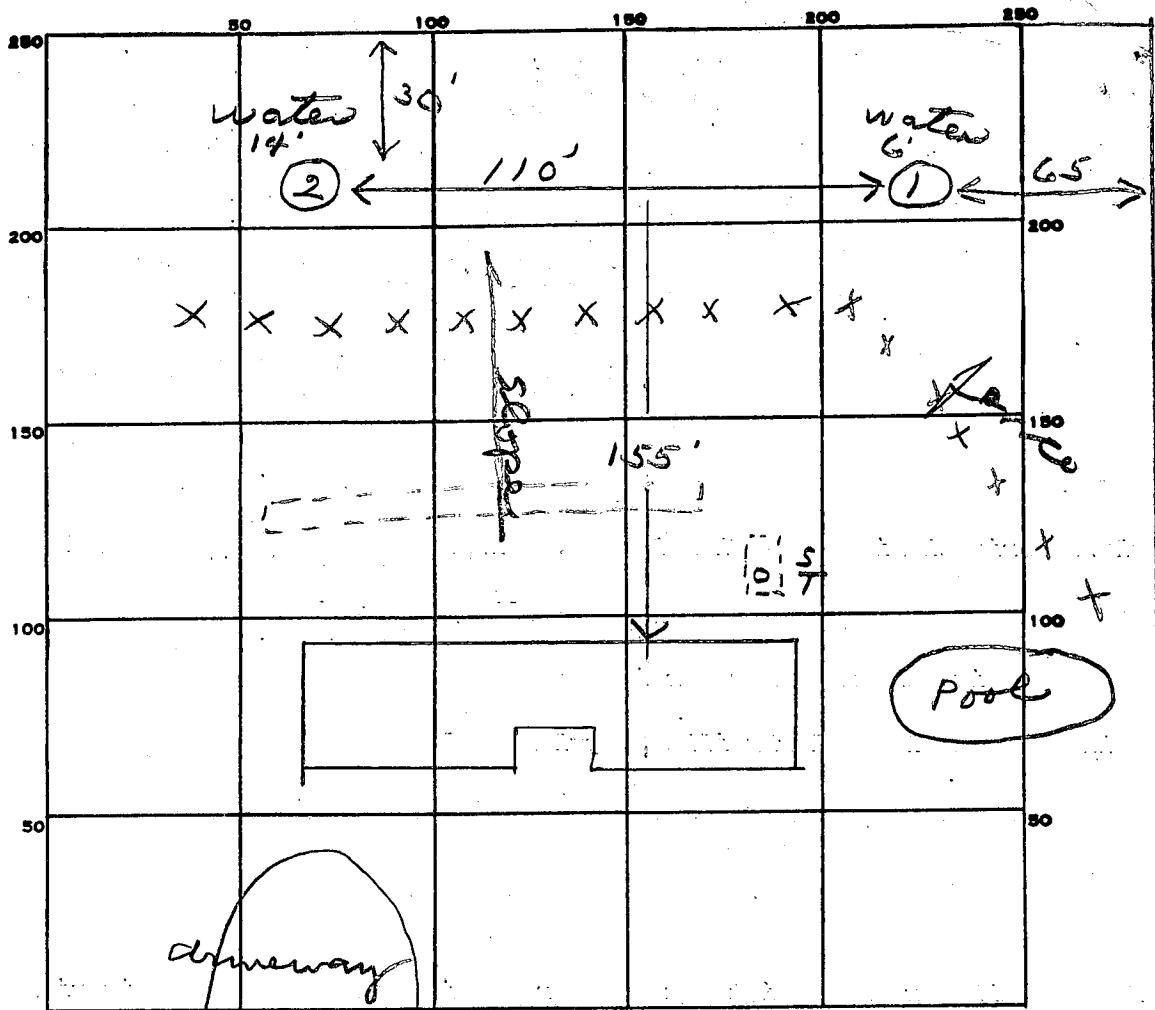

INDICATE NORTH. - NAME ADJOINING ROADWAY AS BASE LINE.

RT 108

PERMIT CARD _____

SEPTIC TANK, LEVEL _____ CLEANOUTS _____

DISTRIBUTION BOX, LEVEL _____

TILE FIELD, DEPTH _____ FT. TRENCH WIDTH _____ FT.

GRAVEL DEPTH _____ IN. TOTAL LENGTH _____ FT.

NUMBER OF TRENCHES _____ TOTAL BOTTOM AREA _____

SEEPAGE PITS, INSIDE DIAMETER _____ FT. DEPTH BELOW INLET _____ FT.

ABSORBENT AREA _____ SQ. FT.

REMARKS 6/16/83 Perc. #2 shell at 5ft failed.
 Unable to find enough area for new system plus repair. Talked with Mrs Craig informed her she could not extend new addition to house over 15ft in back. Septics tank must be moved. JS

DATE SYSTEM APPROVED _____ INSPECTOR _____

PERMIT

*approved
8-5-82
C. Williams*

P 32057
A Repair

*8/4/82
A.M. please*

SEWAGE DISPOSAL SYSTEM

MARYLAND STATE DEPARTMENT OF HEALTH

HOWARD COUNTY

ELLICOTT CITY

DISTRICT 5th

DATE 7/27/82

8/5/82

INDEX

Jack Fyock IS PERMITTED TO INSTALL _____ ALTER X

ADDRESS 13775 Triadelphia Road, Glenelg, Md. 21737 PHONE 988-9270

SUBDIVISION _____ ROAD 11849 Route 108 LOT _____

PROPERTY OWNER Michael S. Craig

ADDRESS 11849 Route 108, Clarksville, Md. Phone: 286-3252 or 596-9733

SPECIFICATIONS

- SEPTIC TANK CAPACITY _____ GALLONS
- DRAIN FIELD _____ DEPTH _____ FEET. BOTTOM AREA _____ SQ. FT.
- DEEP TRENCH _____ DEPTH _____ FEET. BOTTOM AREA _____ SQ. FT.
- SEEPAGE PITS _____ ABSORBENT SIDE-WALL AREA _____ SQ. FT.
- INLET PIPE _____ FT. BELOW ORIGINAL GRADE. MAXIMUM DEPTH _____ FT. BELOW ORIGINAL GRADE
- EFFECTIVE DEPTH AT _____ FT. BELOW ORIGINAL GRADE.
- LOCATE DISPOSAL AREA _____ FT. FROM _____ LOT LINE AND _____ FT. FROM _____ LOT LINE AS SEEN WHEN FACING LOT FROM

REPAIR - Call for an appointment when ground is opened up and Sanitarian will recommend the repair system.

8-4-82 - NEED 600 SQFT ABSORBENT AREA - TRENCH 100'x6' STONE OR TRENCH 85'x7' STONE.

PLANS APPROVED BY Palmer F. Wine DATE 7/27/82

- COVER NO WORK UNTIL INSPECTED AND APPROVED.
- NEITHER THE HOWARD COUNTY COUNCIL NOR THE HEALTH DEPARTMENT IS RESPONSIBLE FOR THE SUCCESSFUL OPERATION OF ANY SYSTEM.
- NOTE: IF TRENCH IS USED CALL FOR INSPECTION BEFORE PLACING GRAVEL IN TRENCH.
- NOTE: NO DRY WELL SHALL EXCEED 15 FOOT IN DIAMETER.
- NOTE: ALL PIPE FROM HOUSE TO DISPOSAL AREA MUST BE CAST IRON.
- PERMIT VOID AFTER THREE YEARS.
- NOTE: INSTALL STAND PIPE ON SEPTIC TANK AND DRY WELL. STAND PIPES MUST BE 6 INCHES IN DIAMETER. CAST IRON, CONCRETE OR TERRAZO ACCEPTED.

***INSTALLER IS RESPONSIBLE FOR OBTAINING FINAL APPROVAL ON THIS PERMIT.**

32057

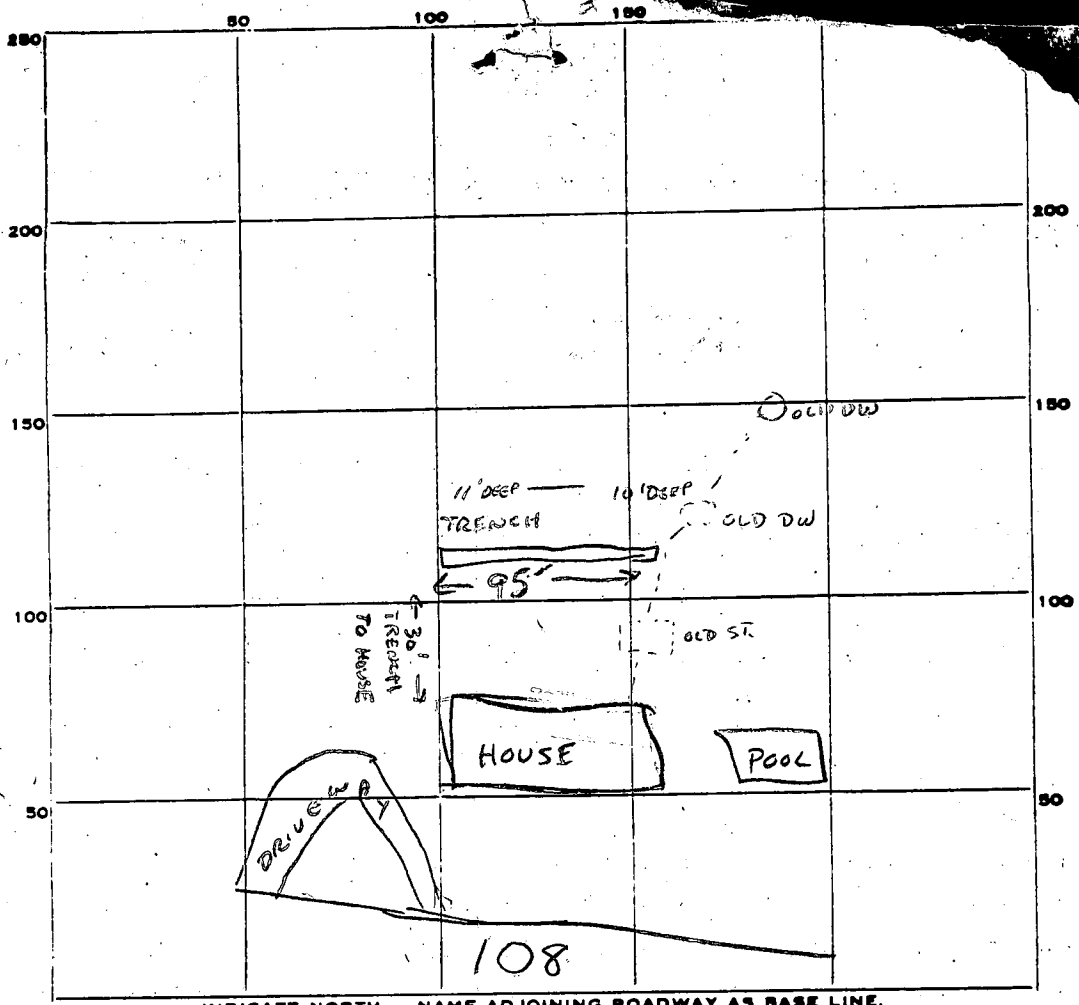

PERMIT CARD _____

SEPTIC TANK, LEVEL _____ CLEANOUTS _____

DISTRIBUTION BOX, LEVEL _____

TILE FIELD, DEPTH _____ FT. TRENCH WIDTH _____ FT.

GRAVEL DEPTH 7 FT TOTAL LENGTH 95 FT.

NUMBER OF TRENCHES 1 TOTAL BOTTOM AREA 665 SQ FT

SEEPAGE PITS, INSIDE DIAMETER _____ FT. DEPTH BELOW INLET _____ FT.

ABSORBENT AREA 665 SQ. FT.

REMARKS 8-4-82 - FIRST 60' FT OF TRENCH OK. CONTINUE TO 86' AND ADD GRAVEL. CW

8-5-84 - 95' TRENCH - 7 FT GRAVEL. OK TO COVER ALL WORK. CW

DATE SYSTEM APPROVED 8-5-82 INSPECTOR C Williams

Approval 12/14/78
642

PERMIT

SEWAGE DISPOSAL SYSTEM

MARYLAND STATE DEPARTMENT OF HEALTH*

P 29293
A 28612

12/13/78
around noon
12/14/78

HOWARD COUNTY

ELLICOTT CITY

DISTRICT 5th

1444
INDEXED

DATE 11/30/78

Olen Ketterman IS PERMITTED TO INSTALL ALTER

ADDRESS 6119 Jerry's Drive, Columbia, Md. 21044 PHONE 997-8740

SUBDIVISION ROAD 11949 11731 Clarksville Pike LOT

PROPERTY OWNER Michael S. Craig

ADDRESS 11731 Clarksville Pike, Clarksville, Md. 21029 Phone: 286-3252

SPECIFICATIONS

SEPTIC TANK CAPACITY 1000 GALLONS
DRAIN FIELD DEPTH FEET, BOTTOM AREA SQ. FT.
DEEP TRENCH DEPTH FEET, BOTTOM AREA SQ. FT.
SEEPAGE PITS ABSORBENT SIDE-WALL AREA SQ. FT.
INLET PIPE FT. BELOW ORIGINAL GRADE. MAXIMUM DEPTH FT. BELOW ORIGINAL GRADE
EFFECTIVE DEPTH AT FT. BELOW ORIGINAL GRADE.
LOCATE DISPOSAL AREA FT. FROM LOT LINE AND FT. FROM LOT LINE AS SEEN WHEN FACING LOT FROM

TRENCH - 360 sq. ft. sidewall area, 12 ft. deep, 1 1/2 to 2 ft. wide filled with 8 ft. of stone and 45 ft. long. Start the ditch at a point 28 ft. from the side of the garage and 124 ft. from the edge of Route 108. Run the ditch towards hole #2. ALSO OKAY TO USE DRY WELL INSTEAD OF TRENCH. 360 sq. ft. sidewall area, Inlet at 4 ft. and maximum depth 12 ft. Put dry well same place as starting point of trench.

PLANS APPROVED BY Raymond W. Hodges DATE 8/14/78

COVER NO WORK UNTIL INSPECTED AND APPROVED.
NEITHER THE HOWARD COUNTY COUNCIL NOR THE HEALTH DEPARTMENT IS RESPONSIBLE FOR THE SUCCESSFUL OPERATION OF ANY SYSTEM.

- NOTE: IF TRENCH IS USED CALL FOR INSPECTION BEFORE PLACING GRAVEL IN TRENCH.
- NOTE: NO DRY WELL SHALL EXCEED 15 FOOT IN DIAMETER.
- NOTE: ALL PIPE FROM HOUSE TO DISPOSAL AREA MUST BE CAST IRON.

BLDG. PERMIT SIGNED AND RETURNED 9/19/80
Serial # 44496
Heat - propane tank

PERMIT VOID AFTER THREE YEARS.
NOTE: INSTALL STAND PIPE ON SEPTIC TANK AND DRY WELL. STAND PIPES MUST BE 6 INCHES IN DIAMETER. CAST IRON, CONCRETE OR TERRA COTTA ACCEPTED.

*INSTALLER IS RESPONSIBLE FOR OBTAINING FINAL APPROVAL ON THIS PERMIT.

BLDG. PERMIT SIGNED AND RETURNED 7/24/81
Serial # 47736
Intensive Alterations

BLDG. PERMIT SIGNED AND RETURNED 8/1/80
Serial # 43994
Swimming pool

A 28612

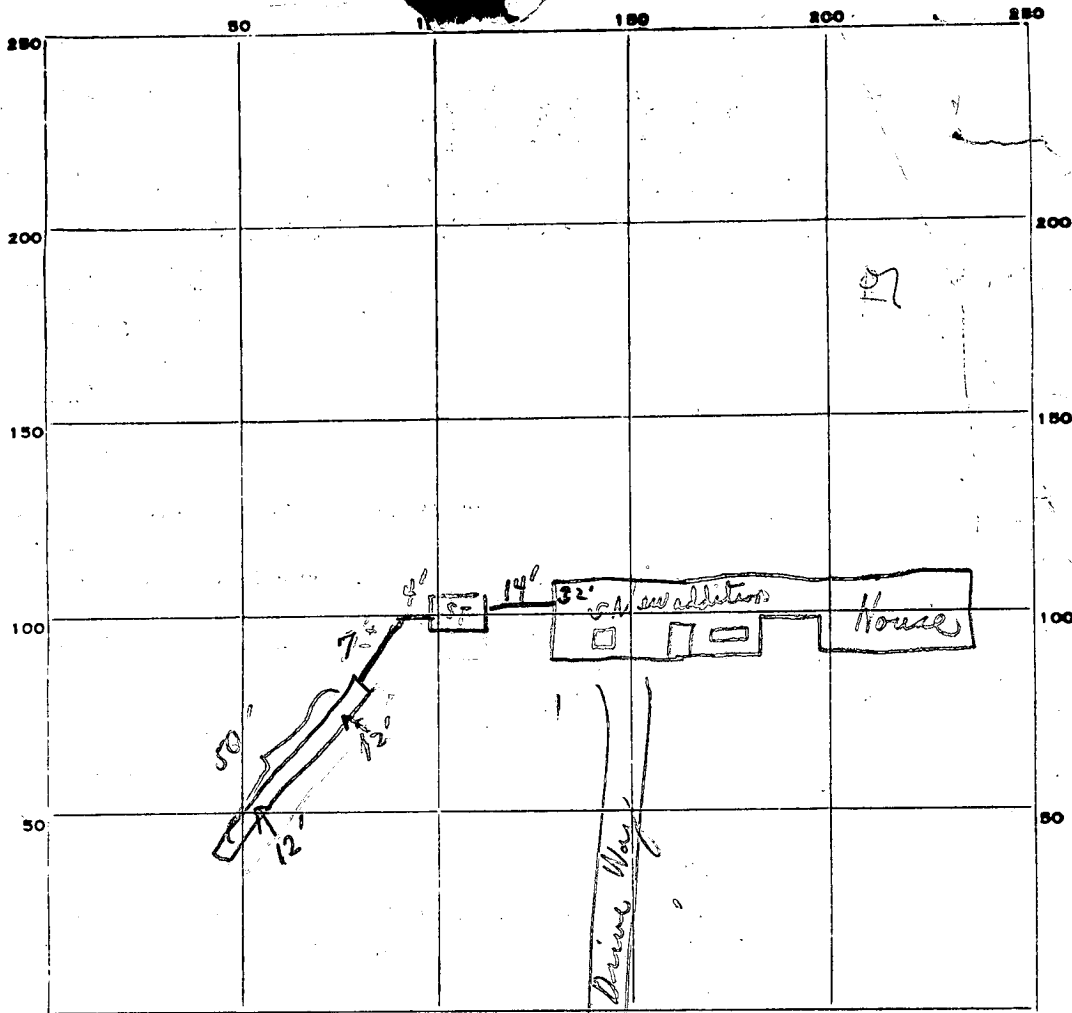

INDICATE NORTH. - NAME ADJOINING ROADWAY AS BASE LINE.

PERMIT CARD New 12/14 Yes at front window 12/13/78 C. B. C.
 SEPTIC TANK, LEVEL OK CLEANOUTS OK | S.T. | D.W. | CAST IRON
 DISTRIBUTION BOX, LEVEL N/A | | |
 TILE FIELD, DEPTH 12 FT. TRENCH WIDTH 2 FT.
 GRAVEL DEPTH 8' IN. TOTAL LENGTH 50 FT.
 NUMBER OF TRENCHES 1 TOTAL BOTTOM AREA —
 SEEPAGE PITS, INSIDE DIAMETER — FT. DEPTH BELOW INLET — FT.
 ABSORBENT AREA 400 SQ. FT.

REMARKS 12/13/78 (1) OK to cover from house to 3' on other side of tank
& OK for stones in trench - call for final parties
12/14/78 - Final OK (GLW) C. B. C.

DATE SYSTEM APPROVED D. Keller 12/14/78 INSPECTOR

APPLICATION

A 28612

P _____

SEWAGE DISPOSAL TESTING

STATE OF MARYLAND - DEPARTMENT OF HEALTH AND MENTAL HYGIENE

HOWARD COUNTY HEALTH DEPARTMENT 1000 GAL
ENVIRONMENTAL HEALTH SERVICES TANK
P. O. BOX 476, ELLICOTT CITY, MARYLAND 21043
TELEPHONE: 465-5000, EXT. 356

DISTRICT 5th

DATE 7/31/78

DITCH 360 SQ FT SIDEWALL AREA 12 FT
DEEP 1 1/2 TO 2 FT WIDE FILLED WITH
8 FT STONE & 45 FT LONG - 45

START THE DITCH AT A POINT 20 FT
FROM THE SIDE OF THE GARAGE & 124
FROM THE EDGE OF ROUTE 108

TO: THE COUNTY HEALTH OFFICER
ELLICOTT CITY, MARYLAND

I, HEREBY, APPLY FOR THE NECESSARY TEST IN ORDER TO CONSTRUCT (OR RECONSTRUCT) A SEWAGE
DISPOSAL SYSTEM OR

DRY WELL 360 SQ FT SIDEWALL AREA

PROPERTY OWNER Michael S. Craig
12 FT DEEP WITH INLET AT DEPTH
ADDRESS 11731 Clarksville Pike, Clarksville, Md PHONE 286-3252

PROPERTY LOCATION: OF 4 FT. PUT DW SAME PLACE
AS STARTING POINT OF DITCH

SUBDIVISION _____ LOT NO. _____

ROAD AND DESCRIPTION 11731 Clarksville Pike, Clarksville, Md.

SIZE OF LOT _____ TYPE BLDG. _____ NUMBER OF BEDROOMS _____

IF NOT SINGLE RESIDENCE DESCRIBE _____

THE SYSTEM INSTALLED UNDER THIS APPLICATION IS ACCEPTABLE BLDG. PERMIT SIGNED AND RETURNED 8/18/78 PUBLIC FACILITIES BECOME AVAILABLE. Serial No. 136721

SIGNATURE OF APPLICANT Michael S. Craig

APPROVED BY Raymond Hodge FOR Ditch DATE 8/14/78

REJECTED BY _____ FOR Drywell DATE _____ (KIND OF SYSTEM)

HOLD PENDING FURTHER TESTS _____ DATE _____ (KIND OF SYSTEM)

REASONS FOR REJECTION OR HOLDING _____

RP# 36721

THIS IS NOT A PERMIT

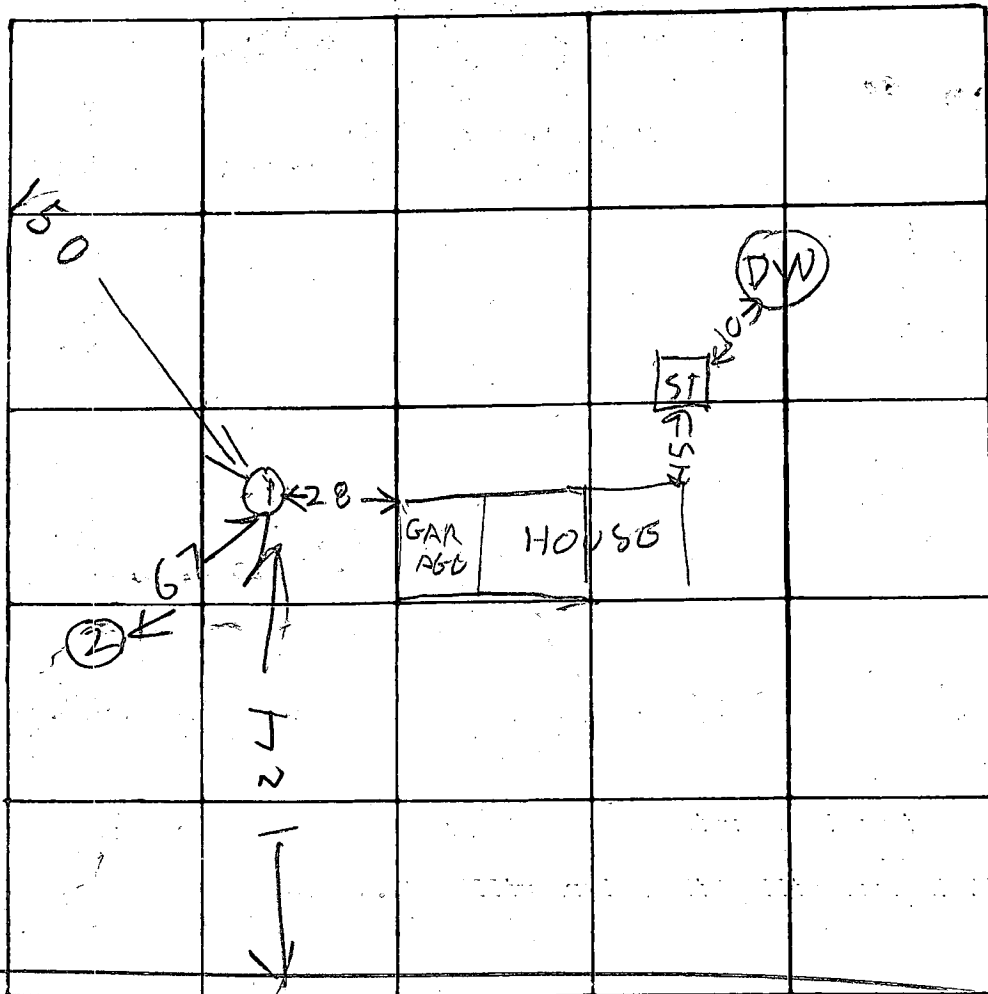
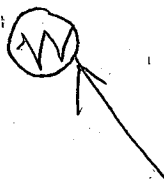

60
40
8
35
8/360
32
40

INDICATE NORTH - NAME ADJOINING ROADWAY AS BASE LINE

ROUTE 108

DATE	TEST NO.	DEPTH	PRE-WET		TEST DROP		TIME
			START	STOP	START	STOP	
8/14/78	1D	12	132	136	136	142	16
8/14/78	1S	4	134	141	141	157	16
11 11	2V	11	TOP 1307	3 1/2 LF 7 1/2 LF	CLAY F7 SAND	411	27

REMARKS _____
 TYPE OF SOIL _____
 TESTED BY _____ ALSO PRESENT: _____

W.B.P. # 44496
J. Stapp checked
on 9/16/80
J.S.

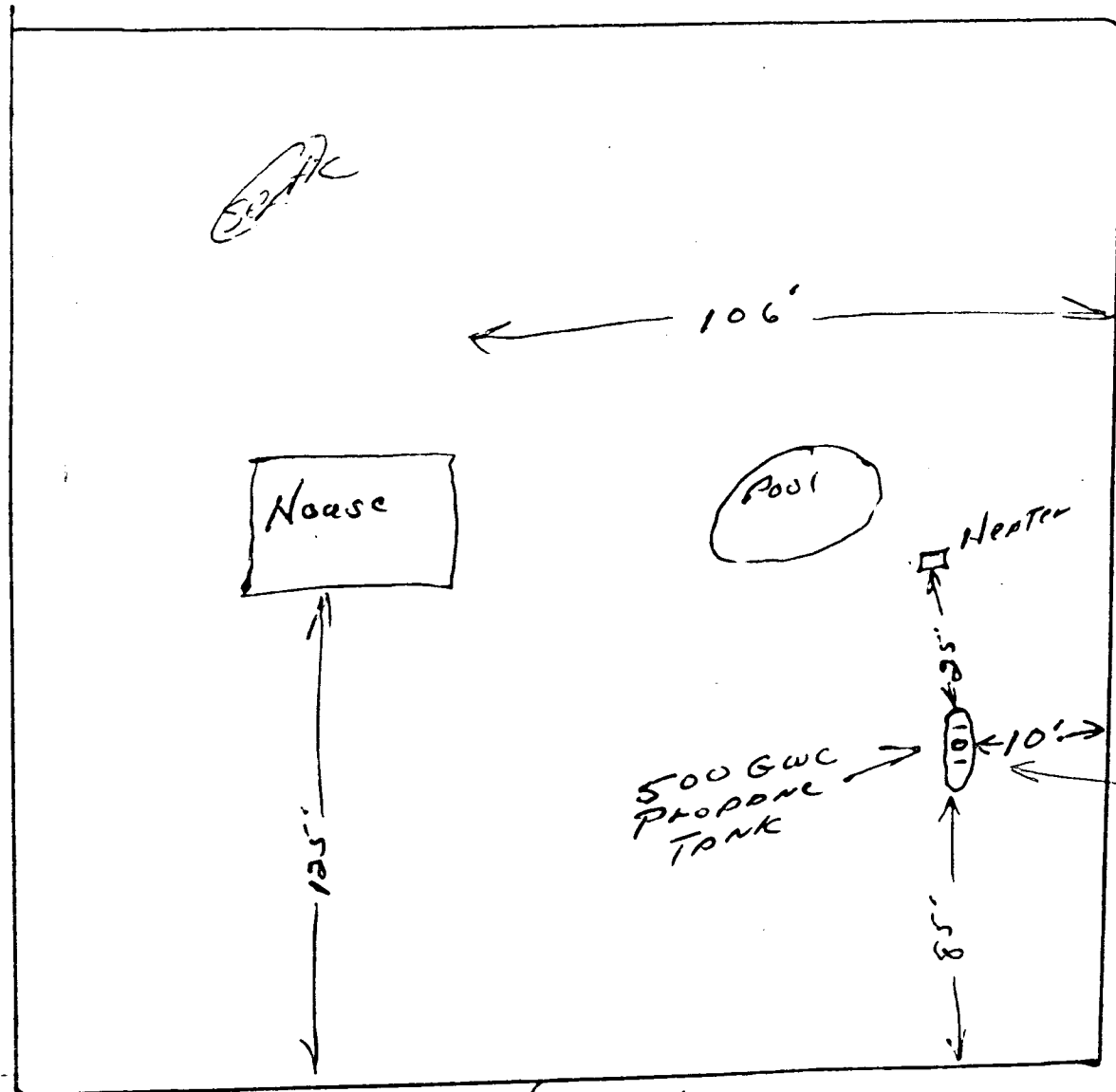

PROPERTY LINE
two 100 gallon
concrete
base to hold
tanks - dug 3 1/2 deep

CLARKSVILLE P.K.
9/19/80 T.C. & Mrs. M. Craig re. inst.
of footer excavation
J.S.

existing...
(well)

NOTE: If water line is under house sewer has water line to be forced in a 4" pipe at front of house or better side of house sewer.

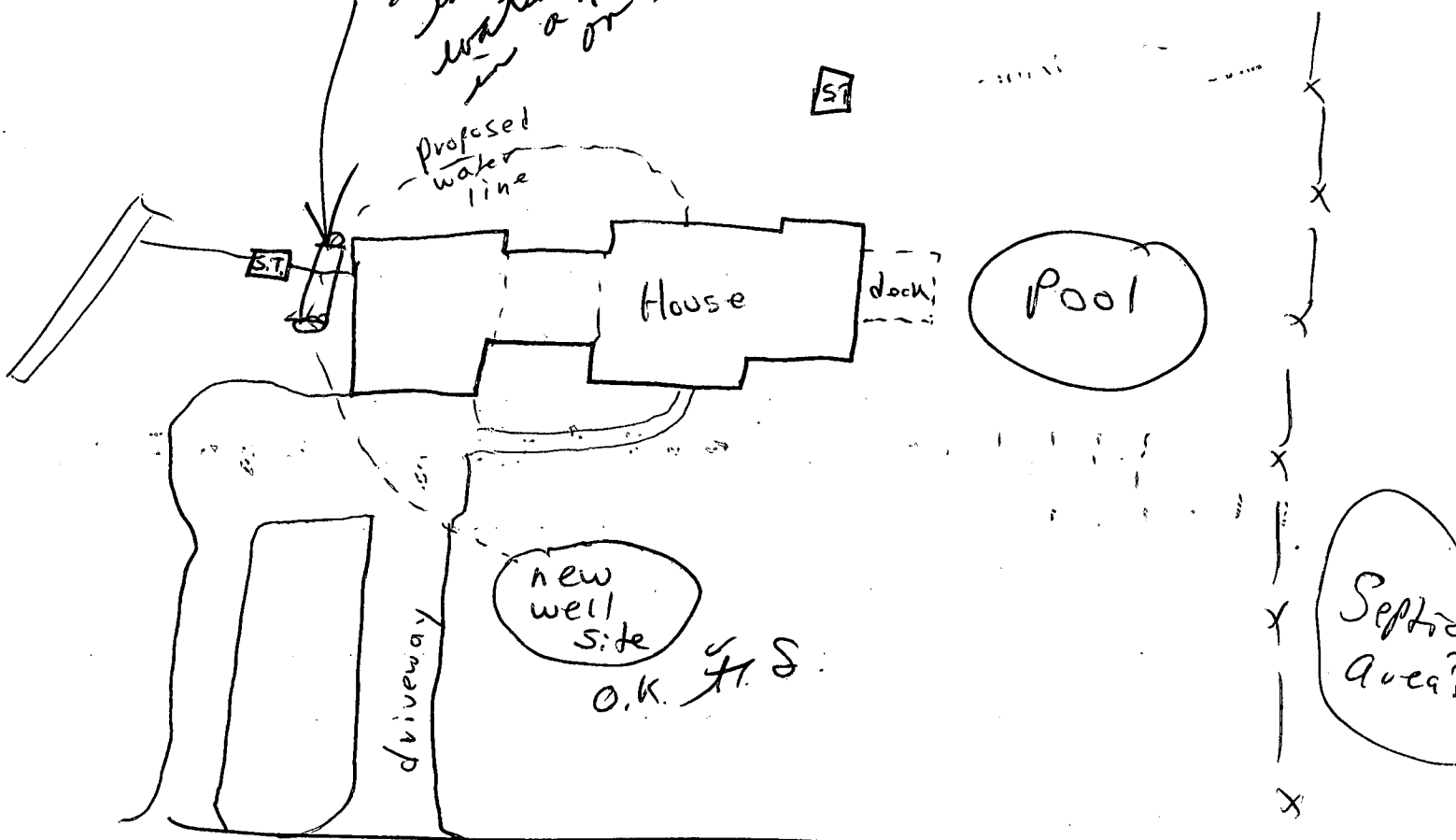

Rte 108

Well site in front yard, house on slab, tight squeeze for pressure tank in house & getting water line from well to house. I suggested Mrs. Craig get several estimates from reliable plumbers as to how & how much cost involved in hooking up well to house F.S.

FILE Emergency Well Site Check DATE REPORTED 12/9/81

PROPERTY OWNER Sandra Craig

P.O. ADDRESS 11849 Clarksville Pike TELEPHONE _____

DIRECTIONS TO PROPERTY _____

INFORMANT Mrs. Jos. Mayne

CONDITION FOUND 12/9/81 Visited site spoke to Mrs. Craig see opposite side for sketch T.S.

ACTION TAKEN _____

FINAL DISPOSITION _____

Job:

Sandra + Michael Craig

11849 Clarksville Pike

Clarksville, Md.

21029

Job includes.

- ① Building 1 hr fire rated wall around existing Blue flame oil heater (5/8 fire code both sides metal studs)
- ② Installing 2 access doors ^{to heater} B rated 2'0" x 6'8", 3'0" x 6'8" with steel frames and pneumatic closures
- ③ Installing 2, 4" round ducts both going to the exterior. Entrance in a bulk head
- ④ Changing 2 exterior doors to swing out, and installing panic devices, pneumatic closures and thresholds.

POTTS CONST. CO., INC.
 1209 Brandford Rd.
 Catonsville, Md. 21228

these jobs as what was suggested by John E Arp Jr.
 to get approval from Howard county, for this
 day care center.

Jim Potts

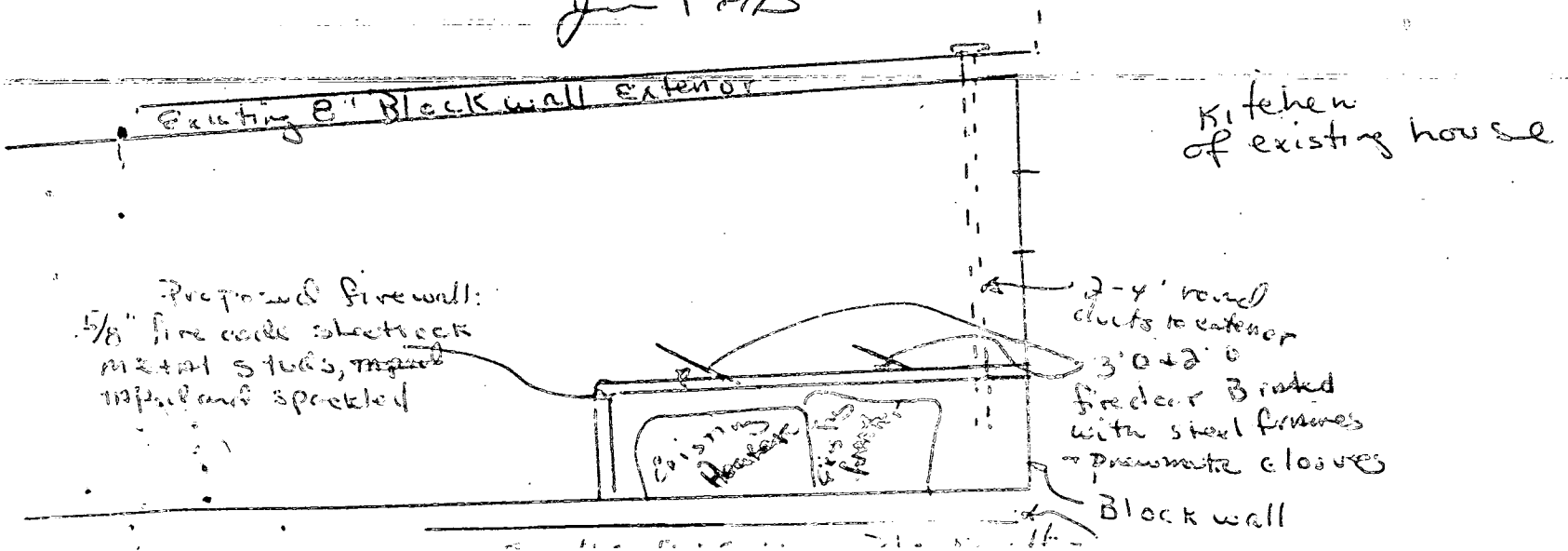

B 1 1228 SEQUENCE NO. (OEP USE ONLY)
(THIS NUMBER IS TO BE PUNCHED IN COLS. 3-F ON ALL CARDS)

STATE OF MARYLAND
PERMIT TO DRILL WELL
please print or type

OEP PERMIT NUMBER
40-73-4078
fill in this form completely

Date Received **12/15/81**
9:30
OWNER INFORMATION
CRAIGS COUNTY SCHOOL
Last Name 15 Owner 34 Name
11849 Clarksville Pike
Street or RD 55
1 Clarksville Md
Town 57 State 76 Zip

B 3 LOCATION OF WELL
COUNTY **Thurgood**
SUBDIVISION _____
SECTION **23** LOT _____
NEAREST TOWN **Clarksville**
MILES FROM TOWN (enter 0 if in town) **2.10**

B 1 Continued DRILLER INFORMATION
Joseph L. Mayne 238
Driller's Name 77 License No. 80
Firm Name **Joseph L. Mayne Well Drilling**
Address **5512 Ridge Rd. Mt. Airy, Md**
Signature **Joseph L. Mayne** 12/10/81 Date

B 4 DIRECTION OF WELL FROM TOWN (CIRCLE BOX)
NE
ON WHICH SIDE OF ROAD (CIRCLE APPROPRIATE BOX)
W
DISTANCE FROM ROAD **50**
NEAR WHAT ROAD **Md 108**

B 2 WELL INFORMATION
APPROX. PUMPING RATE (GAL. PER MIN.) **5**
AVERAGE DAILY QUANTITY NEEDED (GAL. PER DAY) **750**

- USE FOR WATER (CIRCLE APPROPRIATE BOX)
- HOME (SINGLE OR DOUBLE HOUSEHOLD UNIT ONLY)
 - FARMING (LIVESTOCK WATERING & AGRICULTURAL IRRIGATION)
 - INDUSTRIAL, COMMERCIAL, STATE AND FEDERAL GOV. OTHER (REQUIRES APPROPRIATION PERMIT)
 - PUBLIC OR PRIVATE WATER COMPANY (REQUIRES APPROPRIATION PERMIT AND STATE HEALTH DEPARTMENT APPROVAL)
 - TEST, OBSERVATION, MONITORING (MAY REQUIRE APPROPRIATION PERMIT)

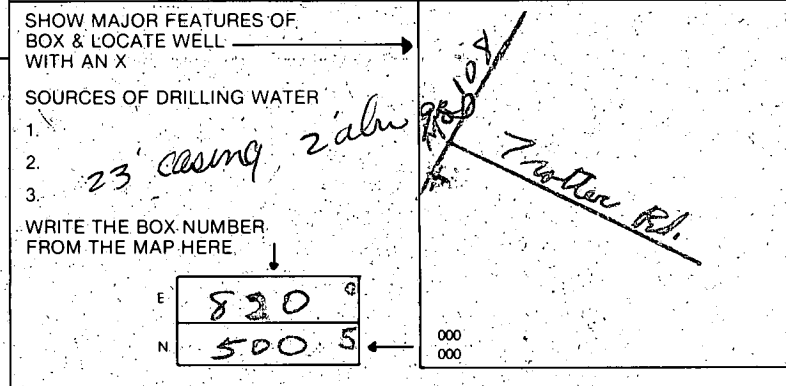

APPROXIMATE DEPTH OF WELL **160** FEET

APPROXIMATE DIAMETER OF WELL **6** INCH

METHOD OF DRILLING (circle one)

BORED (OR AUGERED) JETTED JETTED & DRIVEN

AIR ROTARY AIR PERCUSSION ROTARY (HYDRAULIC ROTARY)

CABLE REVERSE ROTARY DRIVE POINT

other _____

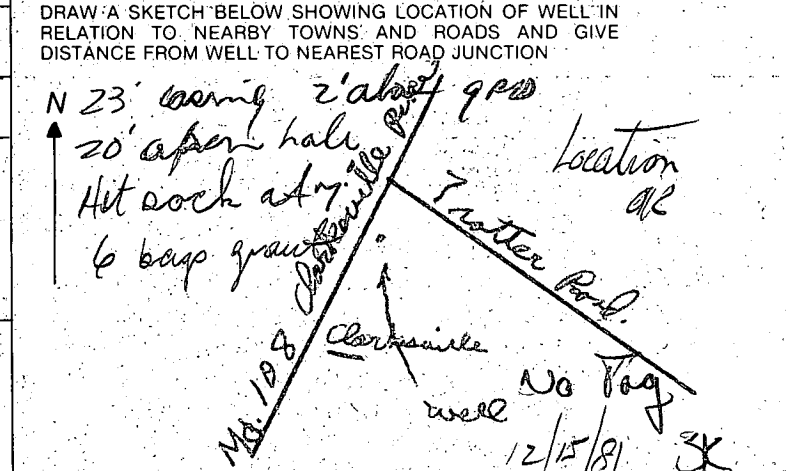

REPLACEMENT OR DEEPEMED WELLS (CIRCLE APPROPRIATE BOX)

- THIS WELL WILL NOT REPLACE AN EXISTING WELL
- THIS WELL WILL REPLACE A WELL THAT WILL BE ABANDONED AND SEALED
- THIS WELL WILL REPLACE A WELL THAT WILL BE USED AS A STANDBY
- THIS WELL WILL DEEPEM AN EXISTING WELL

PERMIT NUMBER OF WELL TO BE REPLACED OR DEEPEMED (IF AVAILABLE) 41 _____ 52

B 4 NOT TO BE FILLED IN BY DRILLER HEALTH DEPARTMENT APPROVAL
HOWARD COUNTY NAME
A29612 COUNTY NO.

Not to be filled in by driller (OEP USE ONLY)

APPROX. PERMIT NUMBER **GAP**

FORCE **FS** WRITE INITIALS IN BOX
PERMIT No. **40-73-4078**

OEP SIGNATURE _____ STATE HEALTH CIRCLE BOX 41
DATE ISSUED **12/10/81** CO SIGNATURE **Frank Shuman**
NORTH GRID **505** EAST GRID **0820** EXPIRES **06/10/82**

B 5 SPECIAL CONDITIONS 8-63

C1 1367 SEQUENCE NO. (OEP USE ONLY)

STATE OF MARYLAND WELL COMPLETION REPORT

THIS REPORT MUST BE SUBMITTED WITHIN 45 DAYS AFTER WELL IS COMPLETED.

(THIS NUMBER IS TO BE PUNCHED IN COLS. 3-8 ON ALL CARDS)

COUNTY NUMBER A28612

Date Received (OEP use only)

DATE WELL COMPLETED

Depth of Well

PERMIT NO.

FROM "PERMIT TO DRILL WELL"

12/1/87

428

HO-73-4078

OWNER: Craig's (Country School) last name Michael S. & Sandra first name

STREET OR RFD: 17849 Clarksville Pike TOWN: Clarksville

SUBDIVISION SECTION LOT

WELL LOG Not required for driven wells STATE THE KIND OF FORMATIONS PENETRATED, THEIR COLOR, DEPTH, THICKNESS AND IF WATER BEARING

Table with columns: DESCRIPTION (Use additional sheets if needed), FEET (FROM, TO), Check if water bearing. Entries: Brown Shale 0-7, Gray granite 7-428.

GRouting RECORD WELL HAS BEEN GROUTED (Circle Appropriate Box) TYPE OF GROUTING MATERIAL CEMENT (CM) BENTONITE CLAY (BC) NO. OF BAGS 6 NO. OF POUNDS 564 GALLONS OF WATER 36 DEPTH OF GROUT SEAL (to nearest foot) from 0 ft. to 20 ft.

CASING RECORD casing types insert appropriate code below MAIN CASING TYPE (S) Nominal diameter top(main) casing (nearest inch) 6 Total depth of main casing (nearest foot) 23

OTHER CASING (if used) diameter inch depth (feet) from to

SCREEN RECORD screen type or openhole insert appropriate code below (H) DEPTH (nearest ft.) 21 428

SLOT SIZE DIAMETER OF SCREEN (NEAREST INCH) GRAVEL PACK IF WELL DRILLED WAS FLOWING WELL CIRCLE BOX (F)

OEP USE ONLY (NOT TO BE FILLED IN BY DRILLER) TELESCOPE CASING LOG INDICATOR OTHER DATA

C 3 Seq. no.

PUMPING TEST HOURS PUMPED (nearest hour) 3

PUMPING RATE (gal. per min. to nearest gal.) 12

METHOD USED TO MEASURE PUMPING RATE Air

WATER LEVEL (distance from land surface) BEFORE PUMPING 6.5

WHEN PUMPING 260 TYPE OF PUMP USED (for test)

(A) air (P) piston (T) turbine (C) centrifugal (R) rotary (O) other (describe below) (J) jet (S) submersible

PUMP INSTALLED DRILLER WILL INSTALL PUMP (CIRCLE APPROPRIATE BOX) YES (Y) NO (N)

IF DRILLER INSTALLS PUMP, THIS SECTION MUST BE COMPLETED FOR ALL WELLS EXCEPT HOME USE

TYPE OF PUMP (WRITE APPROPRIATE LETTER IN BOX - SEE ABOVE: (A, C, J, P, R, S, T, O))

CAPACITY: GALLONS PER MINUTE (to nearest gallon)

PUMP HORSE POWER PUMP COLUMN LENGTH (nearest ft.)

CASING HEIGHT (circle appropriate box and enter casing height) (+) above (-) below LAND SURFACE 2 (nearest foot)

LOCATION OF WELL ON LOT SHOW PERMANENT STRUCTURE SUCH AS BUILDING, SEPTIC TANKS, AND/OR LANDMARKS AND INDICATE NOT LESS THAN TWO DISTANCES (MEASUREMENTS TO WELL)

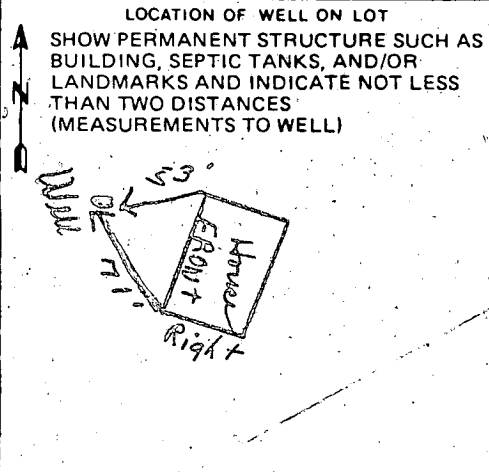

CIRCLE APPROPRIATE BOX (A) A WELL WAS ABANDONED AND SEALED WHEN THIS WELL WAS COMPLETED (E) ELECTRIC LOG OBTAINED (P) TEST WELL CONVERTED TO PRODUCTION WELL

I HEREBY CERTIFY THAT THIS WELL HAS BEEN CONSTRUCTED IN ACCORDANCE WITH COMAR 10.17.13 "WELL CONSTRUCTION" AND IN CONFORMANCE WITH ALL CONDITIONS STATED IN THE ABOVE CAPTIONED PERMIT...

DRILLERS IDENT. NO. 238 DRILLERS SIGNATURE (MUST MATCH SIGNATURE ON APPLICATION)

SITE SUPERVISOR (sign of driller or journeyman responsible for sitework if different from permittee)

ELEVATIONS SET BACKS

- +4' 20'- SEPTIC
- 20'- WELL
- Ø - HOUSE
- +3' 10'- SIDE
- NOS. - REAR
- +2' 4'- FENCE
- 0'

SCALE 1"=50'

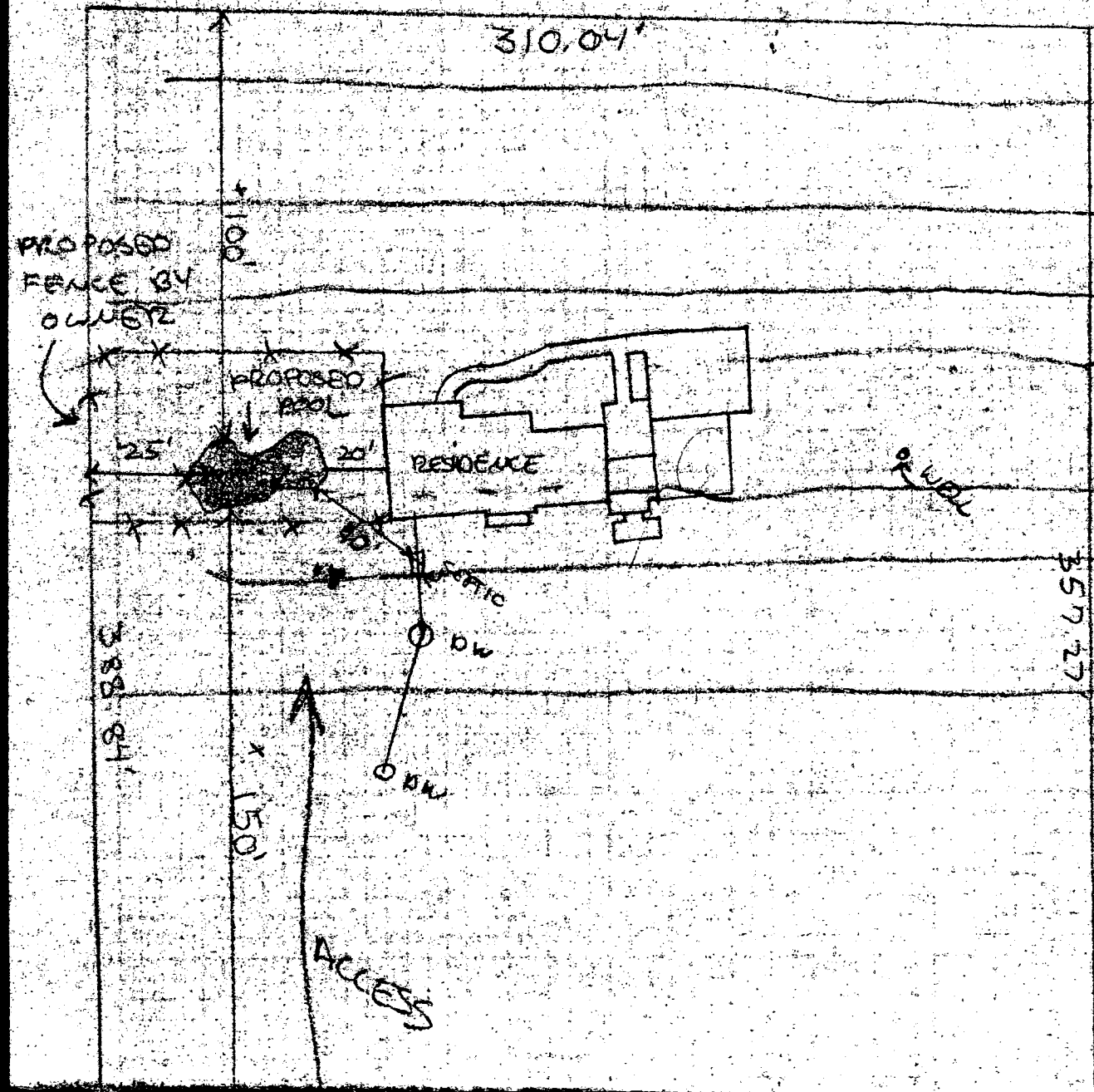

- 3'
- 4'

Michael S. Craig
 11731 Clarksville Pike
 Clarksville Md.

DRAWN BY
 H. P. HUNGERFORD
 HUNGERFORD-BUILDERS
 5152 GREENBRIDGE RD.
 DAYTON, MD 21035
 531-6743 Lic #7707

NOT TO SCALE

2.6+ ACRES LOT

2 well proposed
 Shows possibility of past overburden
 well shown in west water flow

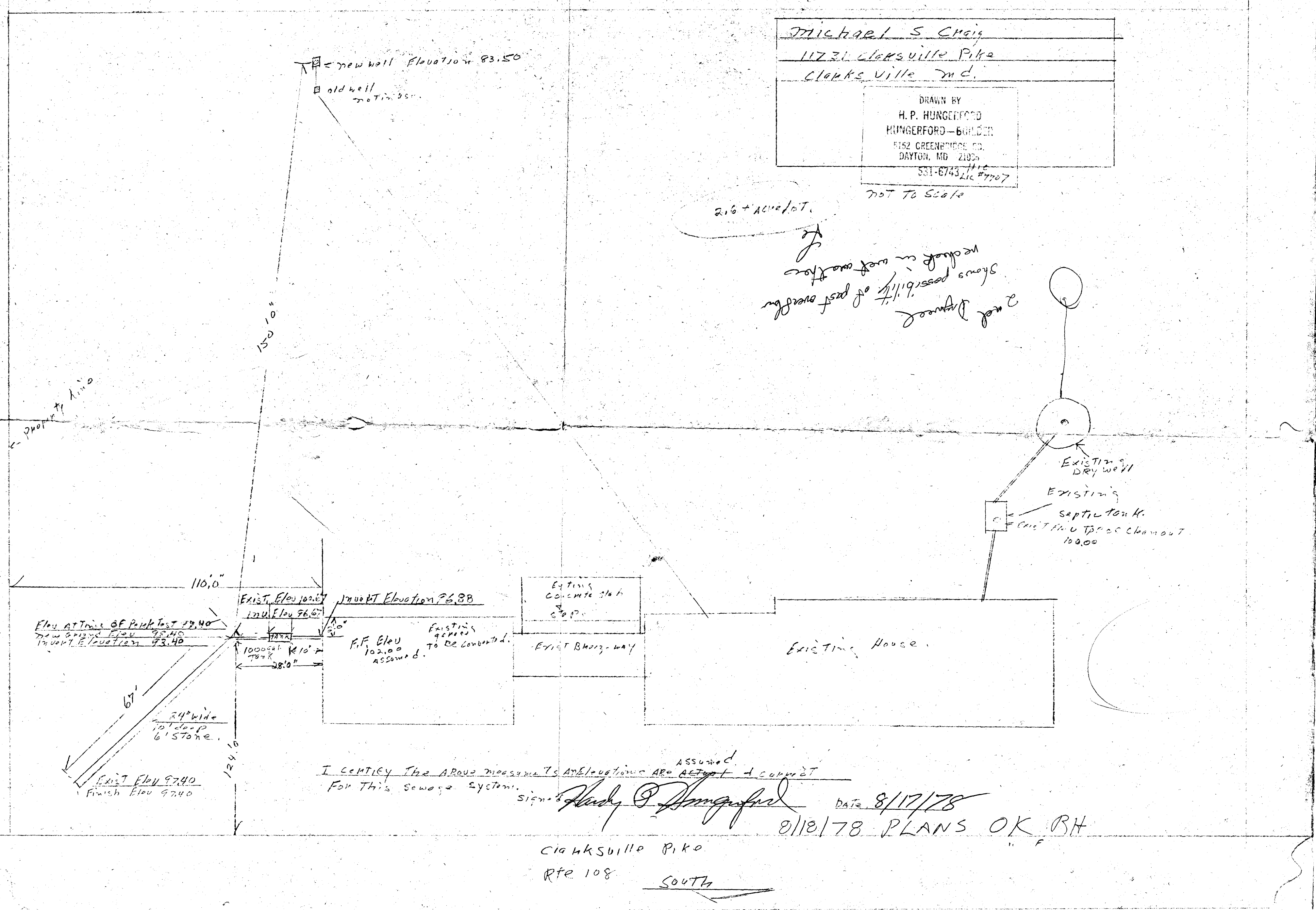

I CERTIFY THE ABOVE MEASUREMENTS AND ELEVATIONS ARE ASSUMED AND CORRECT FOR THIS SEWAGE SYSTEM.

Signature: *H. P. Hungerford* DATE: 8/17/78

01/18/78 PLANS OK RH

CLARKSVILLE PIKE
 RTE 108 SOUTH