

5/18/83  
9:30 A.M.

Approved 5/18/83  
Stayer

# PERMIT

SEWAGE DISPOSAL SYSTEM

MARYLAND STATE DEPARTMENT OF HEALTH

P. 32771

A. REPAIR

HOWARD COUNTY  
BUREAU OF ENVIRONMENTAL HEALTH  
992-2330

03-289230  
**INDEX**

ELLICOTT CITY  
DISTRICT \_\_\_\_\_

DATE 5/16/83

Jenkins Brothers IS PERMITTED TO INSTALL \_\_\_\_\_ ALTER

ADDRESS Route 144, Ellicott City, Maryland 21043 PHONE 465-6646

SUBDIVISION \_\_\_\_\_ ROAD 3285 Roscommon Drive LOT \_\_\_\_\_

PROPERTY OWNER Paul Wintring  
3285 Roscommon Drive

ADDRESS Glenelg, Maryland

IF GARBAGE GRINDER IS USED INCREASE SEPTIC TANK CAPACITY BY 50% AND ABSORPTION AREA BY 22%.

GARBAGE GRINDER? YES \_\_\_\_\_ NO \_\_\_\_\_

SEPTIC TANK CAPACITY \_\_\_\_\_ GALLONS NUMBER OF BEDROOMS \_\_\_\_\_

REPAIR - CALL FOR INSPECTION WHEN GROUND IS OPENED UP SO SANITARIAN CAN RECOMMEND REPAIR.

Trench 60 ft long 11 ft deep - will set about 6 ft of stone in trench.

PLANS APPROVED BY Palmer F. Wine DATE 5/16/83

COVER NO WORK UNTIL INSPECTED AND APPROVED.

NEITHER THE HOWARD COUNTY COUNCIL NOR THE HEALTH DEPARTMENT IS RESPONSIBLE FOR THE SUCCESSFUL OPERATION OF ANY SYSTEM.

NOTE: IF TRENCH IS USED CALL FOR INSPECTION BEFORE AND AFTER PLACING GRAVEL IN TRENCH.

NOTE: NO DRY WELL SHALL EXCEED 15 FOOT IN DIAMETER. NO ABSORPTION TRENCH TO EXCEED 100 FEET IN LENGTH. Serial # B00123849

NOTE: ALL PIPE FROM HOUSE TO SEPTIC TANK MUST BE CAST IRON OR SCHEDULE 40 PVC OR ABS.

PERMIT VOID AFTER THREE YEARS.

NOTE: INSTALL STAND PIPE ON SEPTIC TANK AND DRY WELL. STAND PIPES MUST BE 6 INCHES IN DIAMETER. CAST IRON, CONCRETE OR TERRA COTTA, OR PVC OR ABS ACCEPTED. IF TOP OF SEPTIC TANK IS DEEPER THAN 3 FEET MANHOLE TO GRADE REQUIRED.

**SLDG PERMITS STORED AND RETURNED 4/27/2000**  
Inground pool and fence

**\*INSTALLER IS RESPONSIBLE FOR OBTAINING FINAL APPROVAL ON THIS PERMIT**

\*CALL 992-2330 FOR INSPECTION OF SEPTIC SYSTEMS.

EH - 2-1082

728771

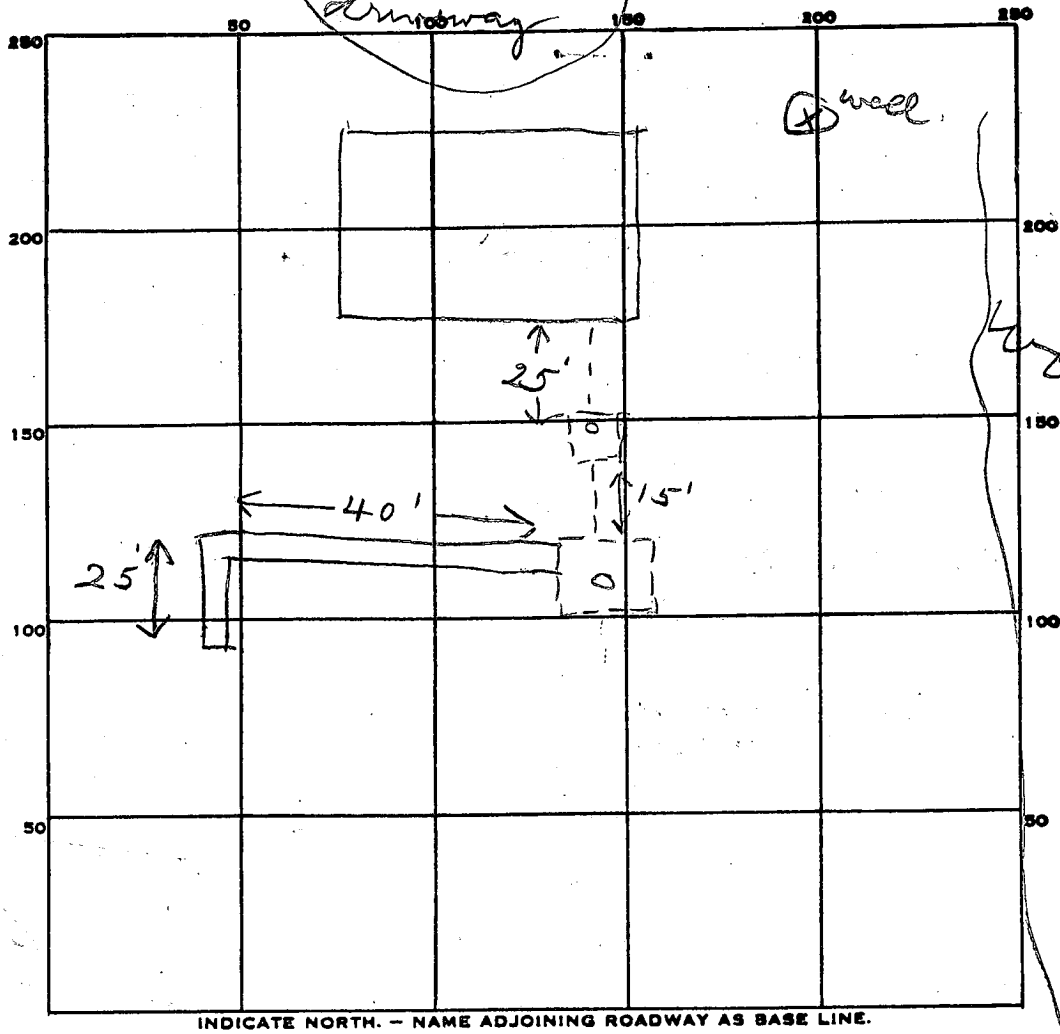

PERMIT CARD ✓

SEPTIC TANK, LEVEL \_\_\_\_\_

CLEANOUTS \_\_\_\_\_

DISTRIBUTION BOX, LEVEL \_\_\_\_\_

TILE FIELD, DEPTH 11 FT. TRENCH WIDTH 2 FT.

GRAVEL DEPTH 6 1/2 IN. TOTAL LENGTH 65 FT.

NUMBER OF TRENCHES 1 TOTAL BOTTOM AREA 422

65  
65  
325  
390

SEEPAGE PITS, INSIDE DIAMETER \_\_\_\_\_ FT. DEPTH BELOW INLET \_\_\_\_\_ FT.

ABSORBENT AREA \_\_\_\_\_ SQ. FT.

REMARKS 5/18/83 OK to add stone in trench  
5/18/83 Replaced waffle in septic tank. OK to cover  
all work. JS

DATE SYSTEM APPROVED 5/18/83

INSPECTOR Stayer

8/10/75  
late date of

SEWER DISPOSAL SYSTEM  
MARYLAND STATE DEPARTMENT OF HEALTH

HOWARD COUNTY

ELLCOTT CITY

**INDEXED**

DISTRICT 24

DATE 8/10/75

Number 612

IS PERMITTED TO INSTALL  ALTER

ADDRESS Flowers Road, Rockville, Maryland 20851 PHONE 128-1724

A SEWAGE DISPOSAL SYSTEM LOCATED AT \_\_\_\_\_

SUBDIVISION near Dun Woods ROAD Seasman Drive LOT \_\_\_\_\_

PROPERTY OWNER Wayne and Peggy Kuhn

ADDRESS c/o Stanley Sullivan, Dunwoode Road, Silver Spring, Maryland

SPECIFICATIONS 2 3 bedrooms

DRAIN FIELD \_\_\_\_\_ DEPTH \_\_\_\_\_ FEET, BOTTOM AREA \_\_\_\_\_ SQ. FT.

SEEPAGE PITS \_\_\_\_\_ ABSORBENT SIDE WALL AREA \_\_\_\_\_ SQ. FT.

SEPTIC TANK CAPACITY 1000 GALLONS

FOR GARBAGE GRINDER, INCREASE DISPOSAL AREA AND TANK CAPACITY FOR \_\_\_\_\_

OTHER DRY WELL - 375 sq. ft. absorbent discharge area to begin below the inlet  
18" to 24" dia. 4' ft. Maximum depth permitted for dry well is 12 1/2 ft.  
locate dry well 12 1/2 ft. from rear property line and 2 1/2 ft. from left side line  
of home if on Seasman Drive.

NOTE: ALL PIPE FROM HOUSE TO DRY WELL MUST BE 4" DIA. PIPE

NEEDY VOID AFTER THREE YEARS

NOTE: RE INSTALL 4" DIA. PIPE ON SEPTIC TANK AND DRY WELL

PLANS APPROVED BY Robert V. Stone DATE 8/10/75

FILL SEPTIC TANK AND DISTRIBUTION BOX WITH WATER BEFORE CALLING FOR AN INSPECTION. COVER HOLES UNTIL INSPECTED AND APPROVED.

NEITHER THE HOWARD COUNTY COMMISSIONERS NOR THE HEALTH DEPARTMENT IS RESPONSIBLE FOR THE SUCCESSFUL OPERATION OF ANY SYSTEM.

FILE

ELLCOTT CITY

DISTRICT

LOT 60

SECTION



100

TO

50

20 FT.



INDICATE NORTH - BASE AS SHOWN ON PLAN AS SHOWN

Riscannon Dr.

HOWARD COUNTY

ADDRESS

A SEWER

SUBDIVISION

PROPERTY OWNER

ADDRESS

SPECIFICATIONS

16

56

PERMIT CARD

SEPTIC TANK, LEVEL, TRENCH, CLEANOUTS

DISTRIBUTION BOX, LEVEL

TILE FIELD, DEPTH, TRENCH WIDTH

GRAVEL DEPTH, TOTAL LENGTH 392

NUMBER OF TRENCHES, TOTAL BOTTOM AREA 428

SEEPAGE PITS, INSIDE DIAMETER 56, DEPTH BELOW GROUND 7 1/2

ABSORBENT AREA 420

Plans approved by...  
inspected and approved...  
cover system as shown on plan...

DATE SYSTEM APPROVED 8/10/73 INSPECTOR D. W. [Signature]

SEWAGE DISPOSAL TESTING

STATE OF MARYLAND DEPARTMENT OF HEALTH AND MENTAL HYGIENE

HOWARD COUNTY HEALTH DEPARTMENT  
ENVIRONMENTAL HEALTH SERVICES  
P. O. BOX 676, ELLICOTT CITY, MARYLAND 21031  
TELEPHONE: 443-6400, EXT. 350

DISTRICT \_\_\_\_\_  
DATE 1/27/73

*Septic Tank - 10' x 10' ft  
Dry Well - 37 1/2' x 4' ft*

*absorbent material area to begin below the water level to start at 3 1/2 ft maximum depth permitted for dry well is 11 1/2 ft locate dry well 100 ft from rear property line and 80 ft from left side line use same rear boundary line.*

TO: THE COUNTY HEALTH OFFICER  
ELLICOTT CITY, MARYLAND

I, HEREBY, APPLY FOR THE NECESSARY TEST IN ORDER TO CONSTRUCT (OR RECONSTRUCT) A SEWAGE DISPOSAL SYSTEM.

PROPERTY OWNER James A. School

ADDRESS 3 Stanley Gardens, Bethesda, Md., 20814

PROPERTY LOCATION: NE

SUBDIVISION \_\_\_\_\_ LOT NO. \_\_\_\_\_

ROAD AND DESCRIPTION Recessed Drive off Bethesda Rd

SIZE OF LOT 5,000 sq ft TYPE BLDG. \_\_\_\_\_

IF NOT SINGLE RESIDENCE DESCRIBE \_\_\_\_\_ NUMBER OF BEDROOMS (King & Reg. Salls)

THE SYSTEM INSTALLED UNDER THIS APPLICATION IS ACCEPTABLE ONLY UNTIL PUBLIC FACILITIES BECOME AVAILABLE.

SIGNATURE OF APPLICANT James A. School

APPROVED BY Robert V. ... FOR \_\_\_\_\_ DATE 4/16/73

REJECTED BY \_\_\_\_\_ FOR \_\_\_\_\_ DATE \_\_\_\_\_

HOLD PENDING FURTHER TESTS \_\_\_\_\_ DATE \_\_\_\_\_

REASONS FOR REJECTION OR HOLDING \_\_\_\_\_  
\_\_\_\_\_  
\_\_\_\_\_

**THIS IS NOT A PERMIT**



581'

Flty lot 50  
No. 16729

31'

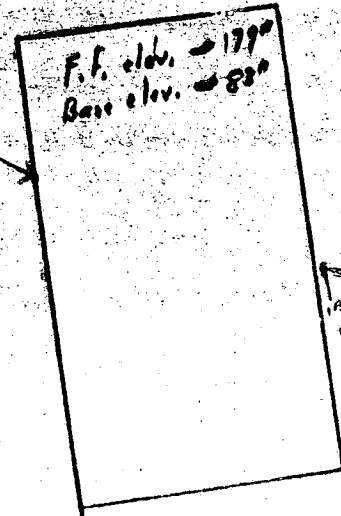

inv. elev. 70"  
exist. elev. 118"

10'  
inv. elev. 77'



elev. of penetration  
Test 100"  
exist. elev. 100"  
inv. elev. 58"

27'

Permit Serial # 17629

elevation drawing  
not to scale  
Health Dept.

Wayne Knaum  
3285 Rosemont Dr.  
Glenol, Md.

365'

4/17/73  
Approved  
P. [Signature]

TYPE OF WELL TO BE DRILLED  
 IN CONNECTION WITH CASE NO. **12-22-276**

DEPTH OF WELL **100** FEET (TO NEAREST FOOT)

OWNER **Krueger**

STREET OR HIGHWAY **11th St**

**WELL LOG**

STATE THE KIND OF FORMATIONS PENETRATED, THEIR COLOR, DEPTH, THICKNESS AND IF WATER-BEARING

DESCRIPTION OF FORMATION	DEPTH	
	FROM	TO
top soil	0	3
clay	3	75
l. bed	75	100

**GRouting RECORD**

WELL HAS BEEN GROUTED (CIRCLE APPROPRIATE BOX)

TYPE OF GROUTING MATERIAL (CIRCLE BOX)

CEMENT  GYPSUM  PORTLAND CEMENT  OTHER

NO. OF BAGS **10** WEIGHT OF BAGS **1000**

NO. GALS OF WATER

DEPTH OF GROUT SEAL

FROM **62** TO **64** FEET (NEAREST FOOT)

**CASING RECORD**

INSERT APPROPRIATE CODE BELOW

STEEL  CAST IRON  PLASTIC  OTHER

MAIN CASING TYPE **ST** ORIGINAL DIAMETER OF MAIN CASING (NEAREST INCH) **6** TOTAL DEPTH OF MAIN CASING (NEAREST FOOT) **79**

**OTHER CASING (IF USED)**

DIAMETER (INCH) \_\_\_\_\_ DEPTH (FEET) \_\_\_\_\_

**SCREEN RECORD**

INSERT APPROPRIATE CODE BELOW

STEEL  BRASS  PLASTIC  OTHER

**SCREEN DEPTH**

DEPTH (NEAREST WHOLE FEET)

1. FROM **11** TO **17**

2. FROM **22** TO **26**

3. FROM **30** TO **32**

4. FROM **39** TO **41**

5. FROM **48** TO **57**

SCREEN SIZE 1. \_\_\_\_\_ 2. \_\_\_\_\_ 3. \_\_\_\_\_

**PERMITS TEST**

WATER LEVEL (DISTANCE FROM SURFACE)

BEFORE PUMPING \_\_\_\_\_ FEET

AFTER PUMPING **9.50** FEET

TYPE OF PUMP USED (CIRCLE APPROPRIATE BOX)

PISTON  TURBINE  OTHER

**PUMP INSTALLED**

TYPE OF PUMP (CIRCLE APPROPRIATE LETTERS)

DRILLED WELL INSTALL PUMP (CIRCLE APPROPRIATE BOX)

WELL LOGS REPAIRS (TO NEAREST GALLON) \_\_\_\_\_

PUMP HORSE POWER \_\_\_\_\_

PUMP COLUMN LENGTH (NEAREST FOOT) \_\_\_\_\_

**CASING WEIGHT** (CIRCLE APPROPRIATE BOX AND ENTER CASING WEIGHT)

ABOVE  BELOW  \_\_\_\_\_ FEET

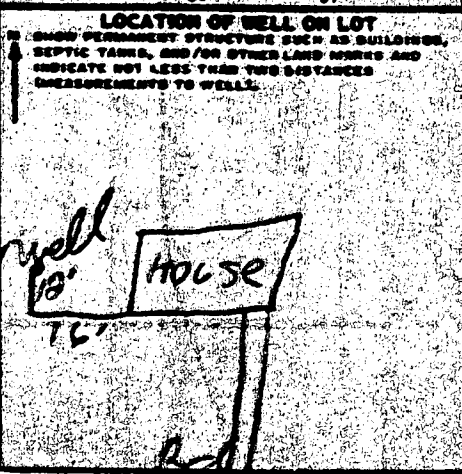

**CIRCLE APPROPRIATE BOXES**

A WELL WAS ABANDONED AND SEALED WHEN THIS WELL WAS COMPLETED

E ELECTRIC LOG OBTAINED

P TEST WELL CONVERTED TO PRODUCTION WELL

HEREBY CERTIFY THAT I HAVE COMPLIED WITH ALL CONDITIONS STATED ON THE ABOVE-CAPTIONED "PERMIT TO DRILL WELL", AND THAT INFORMATION CONTAINED IN THIS REPORT IS TRUE, ACCURATE, AND COMPLETE TO THE BEST OF MY KNOWLEDGE, INFORMATION AND BELIEF.

DRILLER'S NAME **J. J. ...**

DATE **1/19/27**

SIGNATURE **J. J. ...**

DIAMETER OF SCREEN \_\_\_\_\_ (NEAREST INCH)

GRAVEL PACK \_\_\_\_\_

IF WELL DRILLED WAS A FLOODED WELL (CIRCLE BOX)

ONE USE ONLY NOT TO BE FILLED IN BY DRILLER (E.R.O.S.)

TELESCOPE CASING  LOG INDICATOR  OTHER

**BACKS:**

R PL	10'
PL	10'
SE	10'
TIC	20'
L	30'

PRIVATE WELL  
& SEPTIC

For B 00123849

**NOTE: A VACUUM BREAKER  
WILL BE INSTALLED  
ON JOB AS PER  
CODE.**

HOWARD COUNTY HEALTH DEPT.

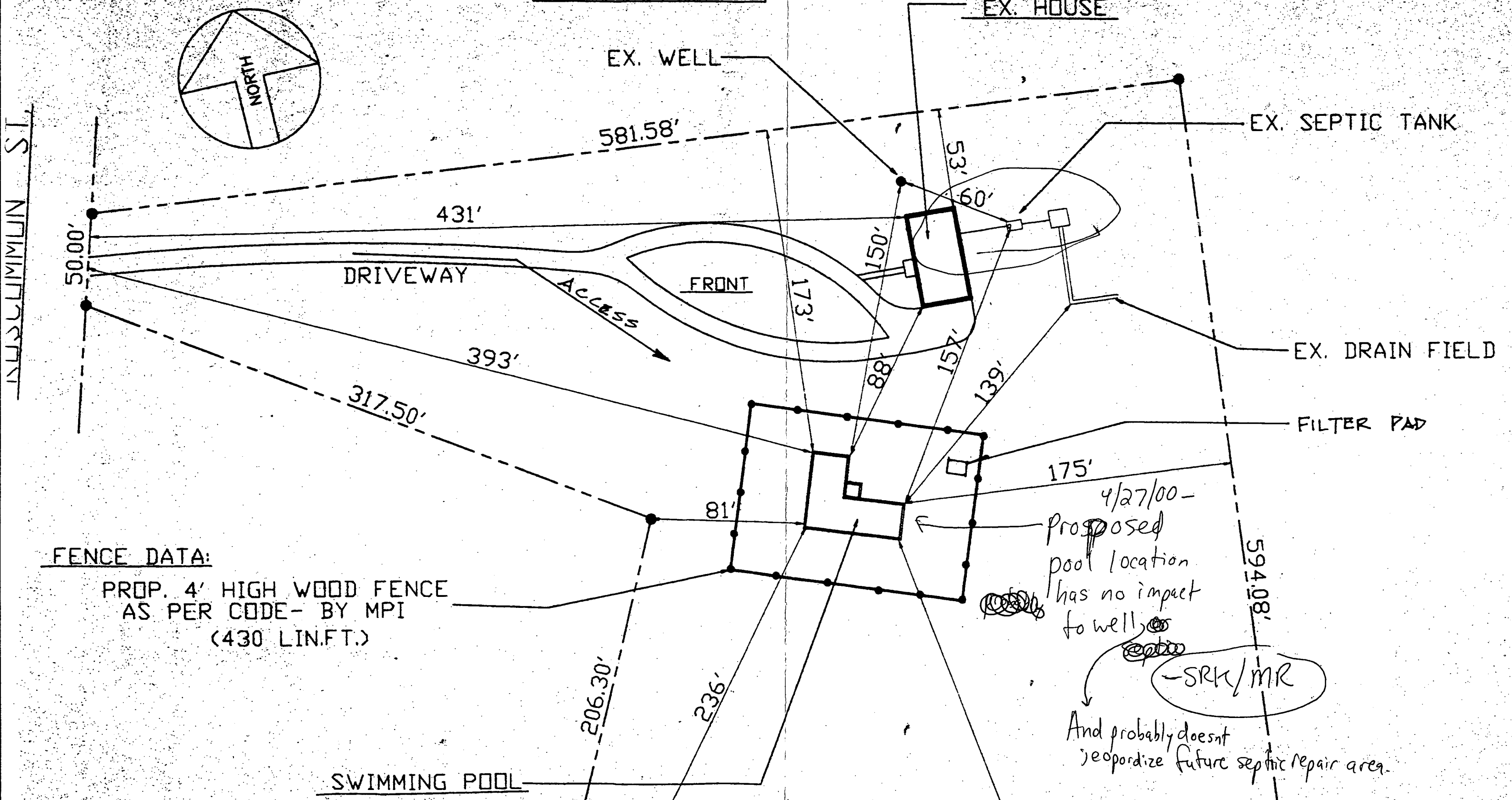

FENCE DATA:  
PROP. 4' HIGH WOOD FENCE  
AS PER CODE - BY MPI  
(430 LIN.FT.)

4/27/00 -  
Proposed  
pool location  
has no impact  
to well or  
septic  
-SRK/MR  
And probably doesn't  
jeopardize future septic repair area.