

5/2/83
late afternoon

approved 5/2/83
Stayer

PERMIT

SEWAGE DISPOSAL SYSTEM

MARYLAND STATE DEPARTMENT OF HEALTH

P 32703
A REPAIR

HOWARD COUNTY

BUREAU OF ENVIRONMENTAL HEALTH
992-2330

ELLICOTT CITY

DISTRICT _____

DATE 5/2/83

INDEX

Jack Fyock

IS PERMITTED TO INSTALL _____ ALTER

ADDRESS 13775 Triadelphia Road, Glenelg, MD 21737 PHONE 988-9270

SUBDIVISION _____ ROAD 3034 Mullinix Lane LOT _____

PROPERTY OWNER Jack Horton

ADDRESS 3034 Mullinix Lane, E.C., MD Phone: 992-8934

IF GARBAGE GRINDER IS USED INCREASE SEPTIC TANK CAPACITY BY 50% AND ABSORPTION AREA BY 22%.

GARBAGE GRINDER? YES _____ NO _____

SEPTIC TANK CAPACITY _____ GALLONS NUMBER OF BEDROOMS 2 *Per owner*

REPAIR - CALL FOR INSPECTION WHEN GROUND IS OPENED UP SO SANITARIAN CAN

RECOMMEND REPAIR.

CONN TO PUB. SEWER 8/2000

CONN TO PUB. H₂O 8/2000

EX. WELL MAINTAINED AS OUTDOOR SUPPLY

BLDG. PERMIT SIGNED
AND RETURNED 5/12/83
Serial # 69920

BLDG. PERMIT SIGNED
AND RETURNED 11/3/82
Serial # 15349
1 story addition

PLANS APPROVED BY Palmer F. Wine DATE May 2, 1983

COVER NO WORK UNTIL INSPECTED AND APPROVED.

NEITHER THE HOWARD COUNTY COUNCIL NOR THE HEALTH DEPARTMENT IS RESPONSIBLE FOR THE SUCCESSFUL OPERATION OF ANY SYSTEM.

NOTE: IF TRENCH IS USED CALL FOR INSPECTION BEFORE AND AFTER PLACING GRAVEL IN TRENCH.

NOTE: NO DRY WELL SHALL EXCEED 15 FOOT IN DIAMETER. NO ABSORPTION TRENCH TO EXCEED 100 FEET IN LENGTH.

NOTE: ALL PIPE FROM HOUSE TO SEPTIC TANK MUST BE CAST IRON OR SCHEDULE 40 PVC OR ABS.

PERMIT VOID AFTER THREE YEARS.

NOTE: INSTALL STAND PIPE ON SEPTIC TANK AND DRY WELL. STAND PIPES MUST BE 6 INCHES IN DIAMETER. CAST IRON, CONCRETE OR TERRA COTTA, OR PVC OR ABS ACCEPTED. IF TOP OF SEPTIC TANK IS DEEPER THAN 3 FEET MANHOLE TO GRADE REQUIRED. *2 car garage*

BLDG. PERMIT SIGNED
AND RETURNED 5/2/83
Serial # 69920
Foundation for

***INSTALLER IS RESPONSIBLE FOR OBTAINING FINAL APPROVAL ON THIS PERMIT**

*CALL 992-2330 FOR INSPECTION OF SEPTIC SYSTEMS.

EH - 2-1082

32703

Function Link

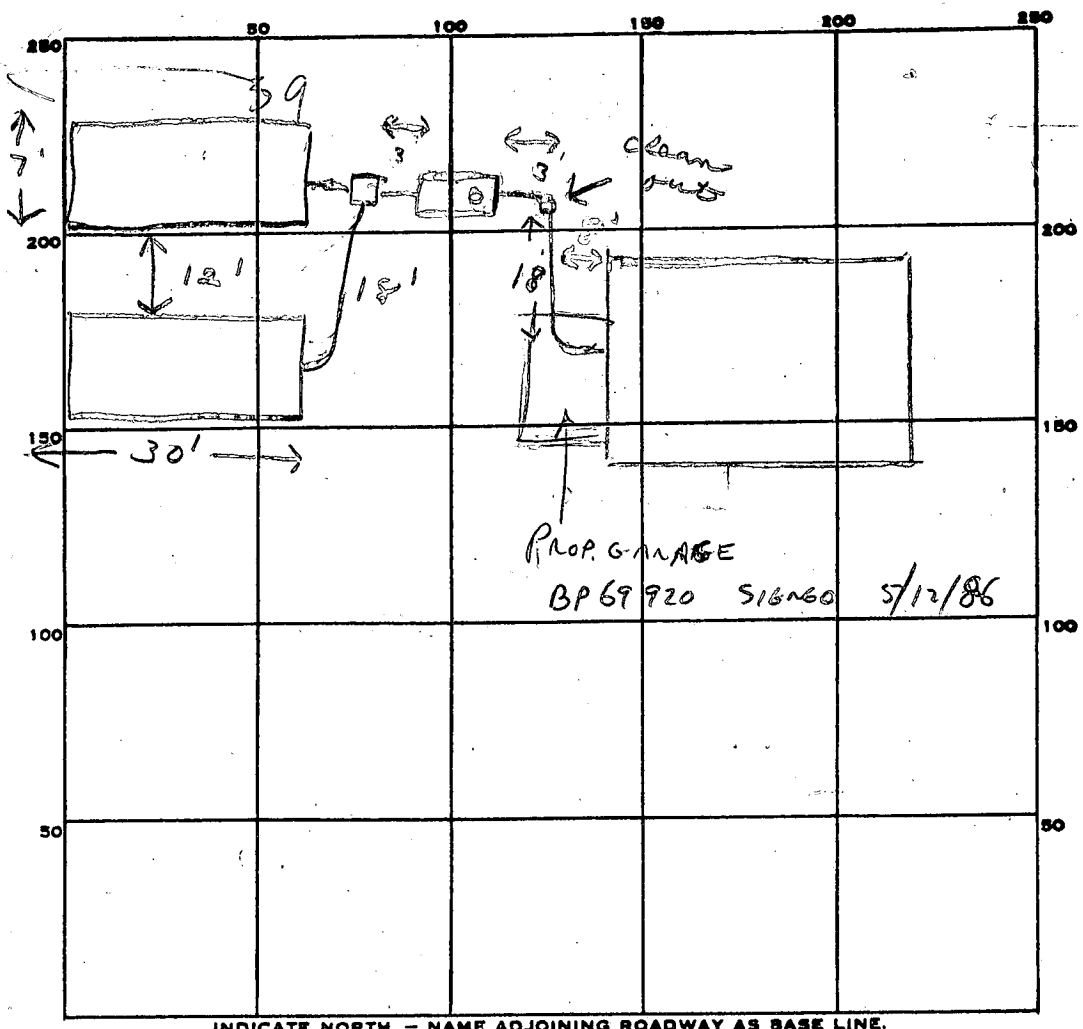

PROP. GARAGE
 BP 69 920 SIGMO 5/12/86

INDICATE NORTH. - NAME ADJOINING ROADWAY AS BASE LINE.

PERMIT CARD Rd

SEPTIC TANK, LEVEL 1000 gal CLEANOUTS ST

DISTRIBUTION BOX, LEVEL

TILE FIELD, DEPTH 5 FT. TRENCH WIDTH 7 FT.

GRAVEL DEPTH 2 IN. TOTAL LENGTH 60 FT.

NUMBER OF TRENCHES 2 TOTAL BOTTOM AREA 420

SEEPAGE PITS, INSIDE DIAMETER _____ FT. DEPTH BELOW INLET _____ FT.

ABSORBENT AREA 420 SQ. FT.

REMARKS 5/2/83 OK to cover all work. fs

DATE SYSTEM APPROVED 5/2/83 INSPECTOR Stayer

RECALL 10 AUG 76

Recall 8/19/76 + checked for possible overflow. P 23528

4/8/76

PERMIT

SEWAGE DISPOSAL SYSTEM

A _____

MARYLAND STATE DEPARTMENT OF HEALTH

HOWARD COUNTY

ELLICOTT CITY

DISTRICT 2nd

DATE 7/7/76

Mr. Milton Mathews

IS PERMITTED TO INSTALL ALTER X

ADDRESS 3034 Mullineaux Road, Ellicott City, Md. 21043 PHONE 465-0946

A SEWAGE DISPOSAL SYSTEM LOCATED AT _____

SUBDIVISION _____ ROAD 3034 Mullineaux Road LOT _____

PROPERTY OWNER Mr. Milton Mathews

ADDRESS same as above

SPECIFICATIONS

DRAIN FIELD _____ DEPTH _____ FEET. BOTTOM AREA _____ SQ. FT.

SEEPAGE PITS _____ ABSORBENT SIDE-WALL AREA _____ SQ. FT.

SEPTIC TANK CAPACITY _____ GALLONS

FOR GARBAGE GRINDER, INCREASE DISPOSAL AREA 22% & TANK CAPACITY 50%.

OTHER REPAIR - Call for inspection when ground is opened up so Sanitarian can

recommend repair system. (Note 7/8/76 no overflow noted at times of check. { One area wet but no odor } C. B. H.)

PLANS APPROVED BY Palmer F. Wine DATE 7/7/76

FILL SEPTIC TANK AND DISTRIBUTION BOX WITH WATER BEFORE CALLING FOR AN INSPECTION. COVER NO WORK UNTIL INSPECTED AND APPROVED.

NEITHER THE HOWARD COUNTY COMMISSIONERS NOR THE HEALTH DEPARTMENT IS RESPONSIBLE FOR THE SUCCESSFUL OPERATION OF ANY SYSTEM.

23528

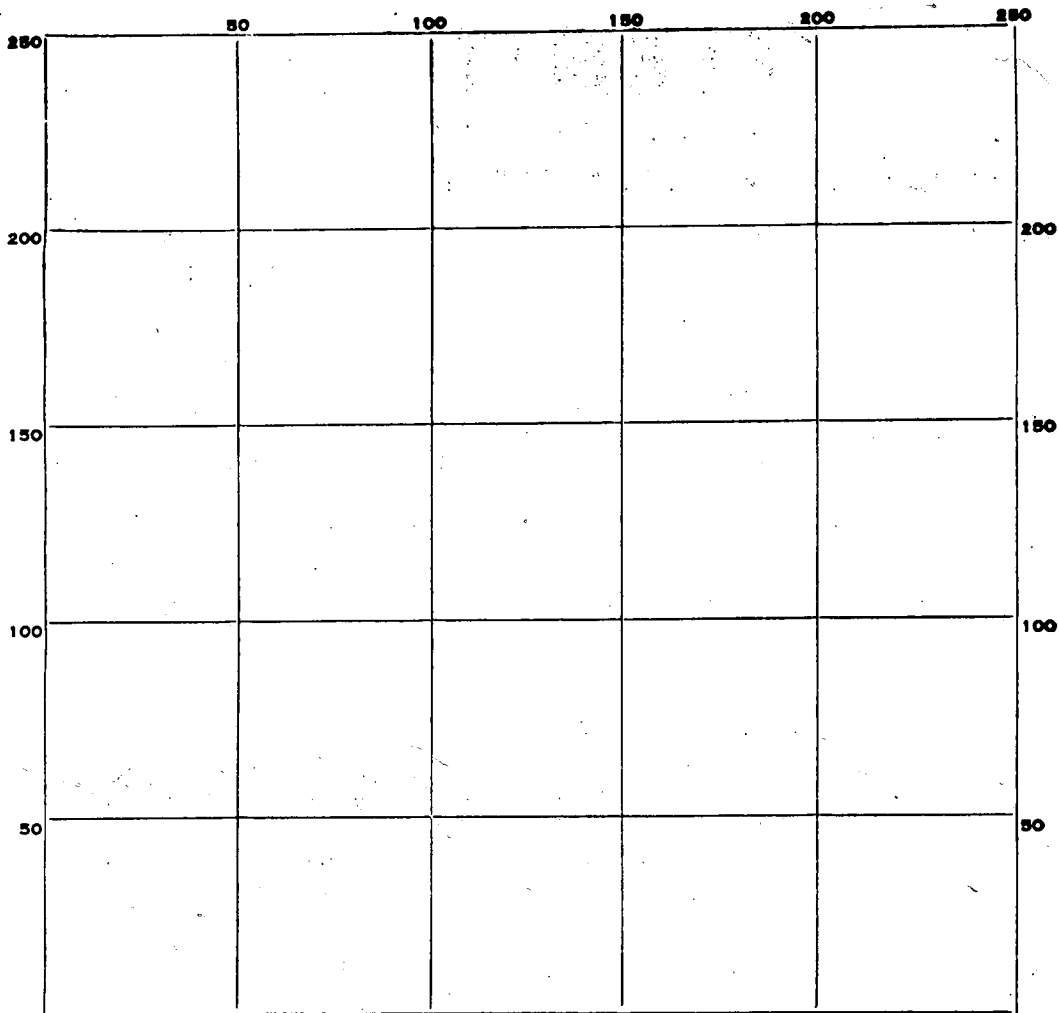

INDICATE NORTH. - NAME ADJOINING ROADWAY AS BASE LINE.

PERMIT CARD _____

SEPTIC TANK, LEVEL _____ CLEANOUTS _____

DISTRIBUTION BOX, LEVEL _____

TILE FIELD, DEPTH _____ FT. TRENCH WIDTH _____ FT.

GRAVEL DEPTH _____ IN. TOTAL LENGTH _____ FT.

NUMBER OF TRENCHES _____ TOTAL BOTTOM AREA _____

SEEPAGE PITS, INSIDE DIAMETER _____ FT. DEPTH BELOW INLET _____ FT.

ABSORBENT AREA _____ SQ. FT.

REMARKS _____

DATE SYSTEM APPROVED _____ INSPECTOR _____

APPLICATION

HOWARD COUNTY

PERMIT APPLICATION

DEPARTMENT OF PUBLIC WORKS
BUREAU OF INSPECTIONS & PERMITS
COUNTY OFFICE BUILDING, ELLICOTT CITY, MARYLAND 21043

SERIAL NUMBER

28627

PERMIT NUMBER

DATE ISSUED

BUILDING ADDRESS (HOUSE NO., STREET, TOWN OR AREA)

3034 Mullineaux Rd
Ellicott City, Md.

LOT NO. (OR TAX MAP & PARCEL NO.)

BLOCK NO.

LIBER

FOLIO

SUB DIVISION

ZONE

ZONE MAP

ELEC. DIST.

CENSUS TR.

OWNER'S NAME AND ADDRESS

PHONE NO.

M. Matthews
3034 Mullineaux Rd
Ellicott City

465-0946

OCCUPANT'S NAME AND ADDRESS

PHONE NO.

M. Matthews
3034 Mullineaux Rd
Ellicott City

465-0946

ARCHITECT OR ENGINEER'S NAME AND ADDRESS

PHONE NO.

CONTRACTOR'S NAME AND ADDRESS

PHONE NO.

Shannen Pools
3106 Moores Rd
Baltimore, Md 21013

557-9640

INTENDED USE OF STRUCTURE (BE SPECIFIC)

private swimming pool

EST. CONSTRUCTION COST

LICENSE NUMBER

PERMIT FEE

8,500

5555

UTILITIES

WATER/WELL SEWER/SEPTIC GAS ELECTRICITY TYPE OF HEAT AC

I have carefully examined and read this application and know the same is true and correct, and that in doing this work, all provisions of Howard County Ordinances and the State Laws of Maryland will be complied with, whether specified or not; and I will notify the Bureau of Inspections, and Permits twenty-four hours in advance when I am ready for the inspections called for elsewhere in this application; and that no work will be covered up until such inspections have been complied with.

Kathleen Boverman
SIGNATURE

1-1485
TITLE

6/4/76
DATE

FOR OFFICE USE ONLY

DISTANCE IN FEET FROM R/W LINE TO FRONT BUILDING LINE 10' MIN

SIDE YARD 10' MIN

(DISTANCE IN FEET FROM SIDE BLDG. LINE TO SIDE PROPERTY LINE)

DISTANCE IN FEET FROM SIDE STREET R/W LINE

TO SIDE BUILDING LINE N/A

DISTANCE IN FEET, REAR YD. REQUIRING SET

BACK N/A (CORNER LOT ONLY)

CONDITIONS (IF ANY)

Checks payable to DIRECTOR OF FINANCE OF HOWARD COUNTY

IMPORTANT: PLEASE SHOW ZIP CODES AND AREA CODES WHEREVER REQUIRED.

6/28/76. Overflow sewage
at time of check. Send Bill "33" to Mr. Matthews
(owner block above.)

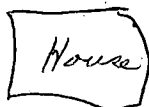

New Pool Being Installed

repair

overflow
(over)

7/7/76 ① Mr. Mathews called. He is to come in and get permit to repair system. C.P.S.

② Mr. Mathews called in afternoon. He said area where sewage was is from a camper dumping there. Have sanitation check this out.

7/8/76 Checked area found no overflow in area. Note ~~prev~~ sewage covered over with dirt. Sister in law of Mr. Mathews showed sanitation cleanout for septic tank. Signed repair permit - ok to proceed with pool. C.P. Streak

Note recall 8/9/76 and check for possible overflow.

8/31/76

NO SEWAGE SEEN
BH

Survey of property known as #3034 Mullineaux Road, also known as Lot #2 as shown on Map of Section One "MULLINEAUX HEIGHTS" and recorded among the Land Records of Howard County in Liber 625 Page 232.

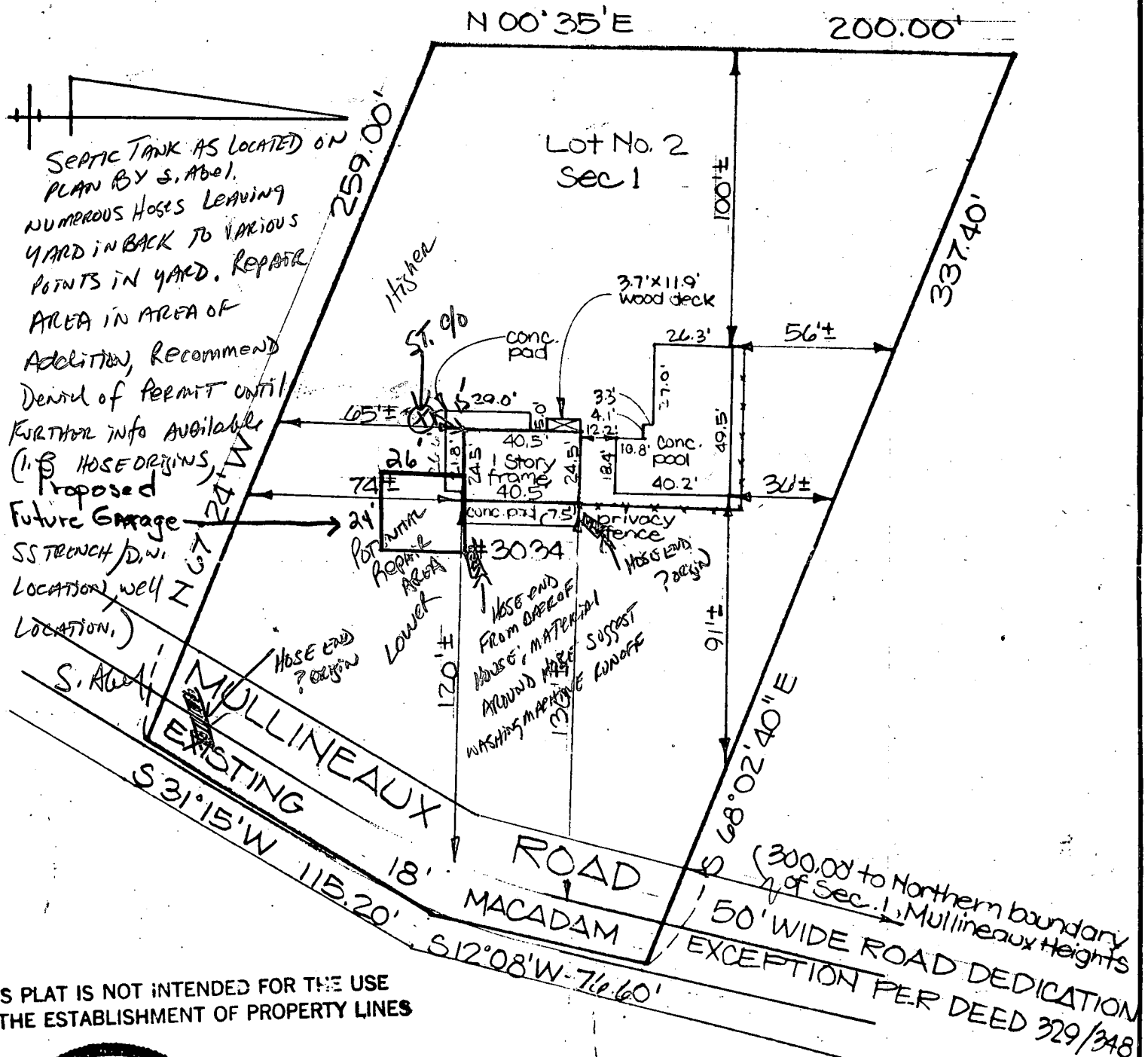

SEPTIC TANK AS LOCATED ON PLAN BY S. ABOL. NUMEROUS HOSES LEAVING YARD IN BACK TO VARIOUS POINTS IN YARD. REPAIR AREA IN AREA OF ADDITION, RECOMMEND DENIAL OF PERMIT UNTIL FURTHER INFO AVAILABLE (I.E. HOSE ORIGINS, PROPOSED FUTURE GARAGE SS TRENCH/D.I. LOCATION, WELL Z LOCATION.)

THIS PLAT IS NOT INTENDED FOR THE USE IN THE ESTABLISHMENT OF PROPERTY LINES



WE HAVE SURVEYED THE LOT SHOWN ON THIS PLAT AND THE IMPROVEMENTS ARE LOCATED AS SHOWN.

David E. Wilder

DON LYNCH ASSOC., INC.
4907 HARFORD ROAD
BALTIMORE, MD. 21214

Scale: 1" = 50' Date: 8/3/78

PASQUALE 69920

HOWARD COUNTY
PERMIT APPLICATION
 DEPARTMENT OF PUBLIC WORKS
 BUREAU OF INSPECTIONS LICENSES & PERMITS
 3480 COURT HOUSE DRIVE, ELLICOTT CITY, MARYLAND 21043

SERIAL NUMBER

PROPERTY, STREET, TOWN OR AREA

BLDG. NO.	SEC.	AREA	BLOCK NO.	LIBER	FOLIO
LOT	ZONE MAP	ELEC. DIST.	CENSUS TR.		

OWNER'S NAME AND ADDRESS PHONE NO.

OWNER'S ADDRESS PHONE NO.

PROPOSED USE

LICENSE NUMBER PERMIT FEE

GRADING/SEDIMENT CONTROL YES NO

DESCRIPTION OF WORK AUTHORIZED

SIZE OF BLDG.	FRONT	DEPTH	HEIGHT

TYPE OF BLDG.	AREA	VOLUME	ROOF
B. ROOMS			
ROOMS			
BATHS			
FIREPLACES			

FOOTINGS	FOUNDATION	E. WALLS

UTILITIES

WATER/WELL	SEWER/SEPTIC	GAS	ELECTRICITY	TYPE OF HEAT	AC
------------	--------------	-----	-------------	--------------	----

I have carefully examined and read this application and know the same is true and correct, and that in doing this work, all provisions of Howard County Ordinances and the State Laws of Maryland will be complied with, whether specified or not; and I will notify the Bureau of Inspections and Permits twenty-four hours in advance when I am ready for the inspections called for elsewhere in this application; and that no work will be returned up until such inspections have been complied with.

SIGNATURE _____ TITLE _____ DATE _____

FOR OFFICE USE ONLY

FROM CURB LINE TO FRONT BUILDING LINE

FROM SIDE PROPERTY LINE TO SIDE BLDG. LINE

FROM SIDE STREET R/W LINE TO SIDE PROPERTY LINE

REQUIRE SET

(OWNER LOT ONLY)

DIRECTOR OF FINANCE OF HOWARD COUNTY

FUNCTION	DATE	SIGNATURE
ZONING/PLANNING		
SHA		
SEDIMENT/GRADING		
BUILDING OFFICIAL		
WATER & SEWER		
HEALTH DEPT.	8/18/86	S. Miller
FIRE PROTECTION		
STORM WATER MGM.		

CAUTION

Application before a permit placard has been issued and the work is a violation of the law.

Permit must be applied for two weeks before if

PLEASE SHOW ZIP CODES AND AREA CODES WHEREVER REQUIRED.

Distribution of Copies:
 White - Building Official
 Green - Planning & Zoning

Yellow - Engineering
 Pink - Health Dept.
 Gold - S.H.A.



WE HAVE SURVEYED THIS PLAT AND THE IMPROVEMENTS ARE LOCATED AS SHOWN.

David E. Wilder

DON LYNN ASSOCIATES
 4907 HARFORD ROAD
 BALTIMORE, MD. 21214

Scale: 1" = 50'

Date: 8/3/78

Survey of property known as #3034 Mullineaux Road, also known as Lot #2 as shown on Map of Section One "MULLINEAUX HEIGHTS" and recorded among the Land Records of Howard County in Liber 625 Page 232.

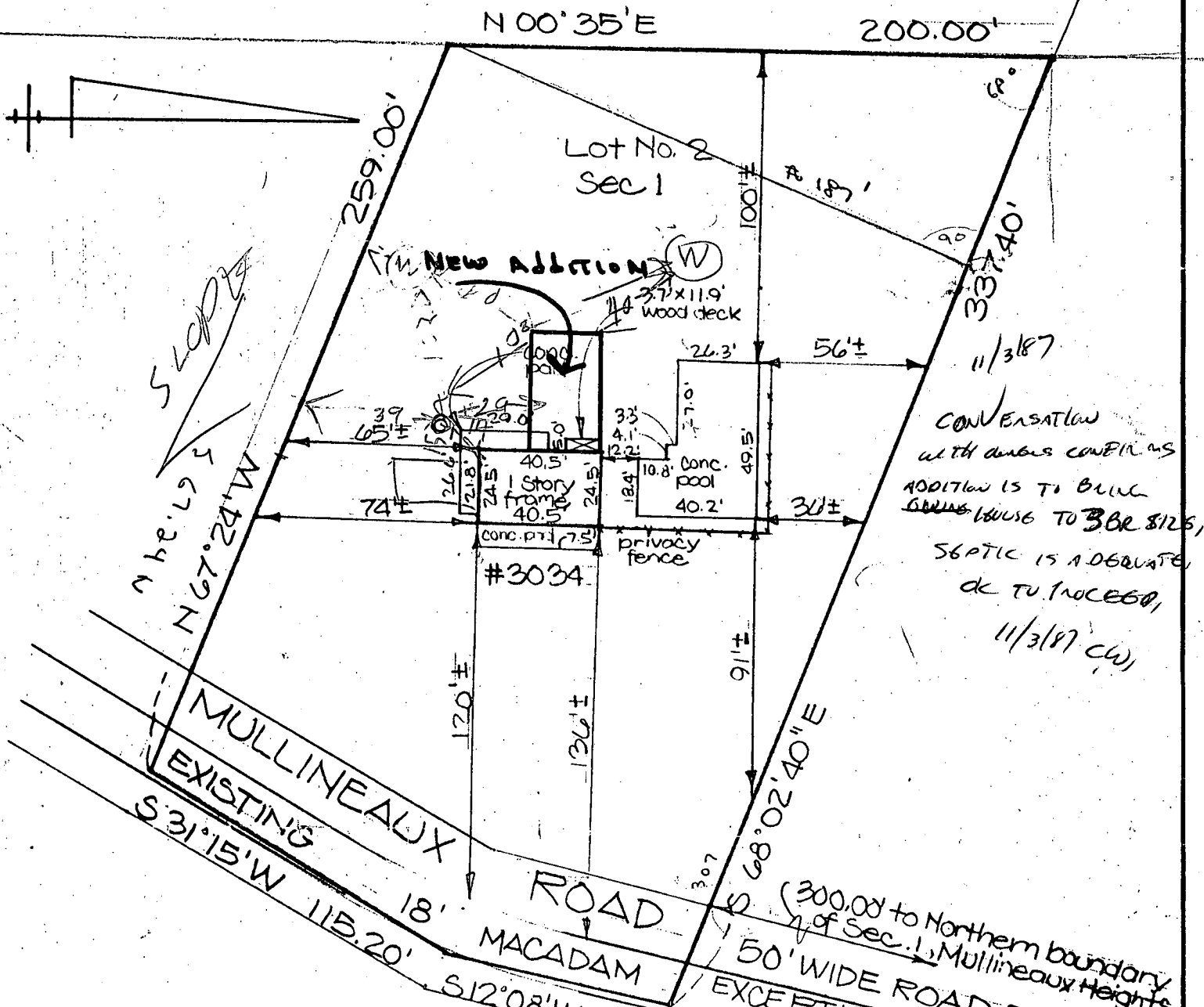

CONVERSATION with dumber CONEILMS
ADDITION IS TO BUILD
GARAGE HOUSE TO BR 8126,
SEPTIC IS ADEQUATE,
dk to INCECO,
11/3/87 CW

THIS PLAT IS NOT INTENDED FOR THE USE IN THE ESTABLISHMENT OF PROPERTY LINES



WE HAVE SURVEYED THE LOT SHOWN ON THIS PLAT AND THE IMPROVEMENTS ARE LOCATED AS SHOWN.

David E. Wilder

DON LYNCH ASSOC., INC.
4907 HARFORD ROAD
BALTIMORE, MD. 21214

Scale: 1" = 50' Date: 8/3/78

CURVE	LENGTH	TANGENT	CHORD	INCL.
C-1	130.35	65.32	130.20	INCL.

BOBNAR
PARCEL 257
T.M. 17
R-20

F-03-046
SIGNED
9/29/03



IPF (HELD FOR LINE)
41.41'

S 74°39'12" E 311.81'
270.40'

IRF (HELD FOR LINE)

LOT 2
20,193 SQFT

LOT 1
30,404 SQFT

N MEADOWS
IN SPACE
LOT 11
AT 10853
TO HOWARD COUNTY
EDUCATION & PARKS

N06°47'41"W 200.85'

S15°30'32"E
116.04'

N85°59'47"E
96.40'

N62°53'55"W
120.83'

E 1°35'01"W
590.150

S74°10'26"E 223.91'

IRF (NOT HELD)

N22°20'02"E 58.24'

92.33'

38.02'

10' BRL

30' BRL

10' BRL

10' BRL

10' BRL

10' BRL

50' BRL

50' BRL

10' BRL

(C-1)

(1)