

6/29/83
9:30 A.M.
6/30/83 (early)

approved
6-30-83
C. Wilson

PERMIT

P 32678

SEWAGE DISPOSAL SYSTEM

A Repair

MARYLAND STATE DEPARTMENT OF HEALTH

HOWARD COUNTY
BUREAU OF ENVIRONMENTAL HEALTH
992-2330

ELLICOTT CITY
DISTRICT 4th

INDEX

DATE 4/22/83

Fogle Septic Service IS PERMITTED TO INSTALL _____ ALTER X

ADDRESS 1115 Streaker Road, Sykesville, Md. 21784 PHONE 795-5670

SUBDIVISION _____ ROAD ~~XXXXX~~ 15920 Frederick Road

PROPERTY OWNER Michael Marick

ADDRESS Route 144
15920 Frederick Road, Woodbine, Md. 21797 Phone: 489-7259

IF GARBAGE GRINDER IS USED INCREASE SEPTIC TANK CAPACITY BY 50% AND ABSORPTION AREA BY 22%.

GARBAGE GRINDER? YES _____ NO

SEPTIC TANK CAPACITY 1000 GALLONS NUMBER OF BEDROOMS 3

REPAIR - Call for an appointment when ground is opened up and Sanitarian will recommend the repair system.

DRY WELL 15 FT SQUARE 12 FT DEEP WITH INLET, NO DEEPER THAN 4 1/2 FT BELOW GRADE

PLACE THE DRY WELL 5 FT TO 30 FT FROM THE FRONT LOT LINE FENCE & 5 FT TO 30 FT FROM THE EAST LOT LINE FENCE

PLANS APPROVED BY Palmer F. Wine DATE 4/22/83

COVER NO WORK UNTIL INSPECTED AND APPROVED.

NEITHER THE HOWARD COUNTY COUNCIL NOR THE HEALTH DEPARTMENT IS RESPONSIBLE FOR THE SUCCESSFUL OPERATION OF ANY SYSTEM.

NOTE: IF TRENCH IS USED CALL FOR INSPECTION BEFORE AND AFTER PLACING GRAVEL IN TRENCH.

NOTE: NO DRY WELL SHALL EXCEED 15 FOOT IN DIAMETER. NO ABSORPTION TRENCH TO EXCEED 100 FEET IN LENGTH.

NOTE: ALL PIPE FROM HOUSE TO SEPTIC TANK MUST BE CAST IRON OR SCHEDULE 40 PVC OR ABS.

PERMIT VOID AFTER THREE YEARS.

NOTE: INSTALL STAND PIPE ON SEPTIC TANK AND DRY WELL. STAND PIPES MUST BE 6 INCHES IN DIAMETER. CAST IRON, CONCRETE OR TERRA COTTA, OR PVC OR ABS ACCEPTED. IF TOP OF SEPTIC TANK IS DEEPER THAN 3 FEET MANHOLE TO GRADE REQUIRED.

***INSTALLER IS RESPONSIBLE FOR OBTAINING FINAL APPROVAL ON THIS PERMIT**

*CALL 992-2330 FOR INSPECTION OF SEPTIC SYSTEMS.

EH - 2-1082

X 32678

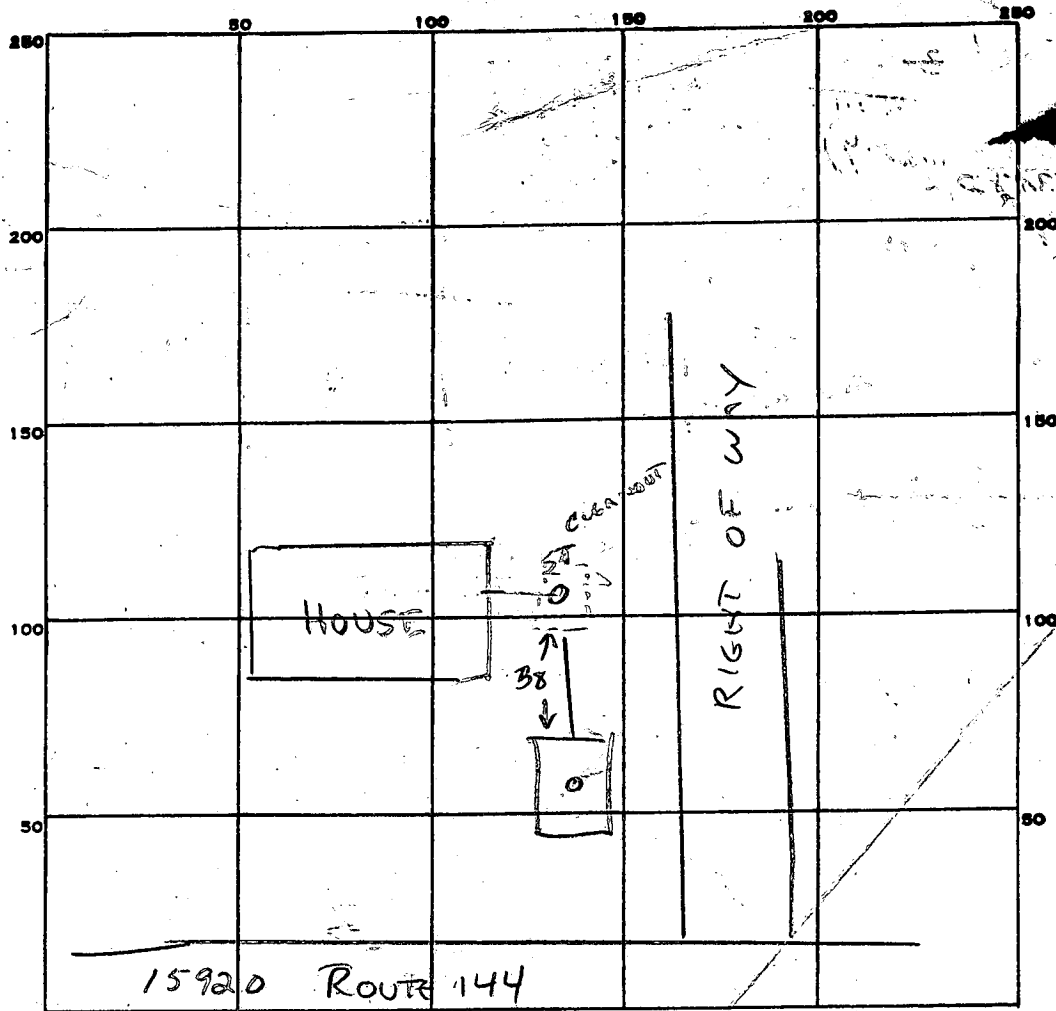

INDICATE NORTH. - NAME ADJOINING ROADWAY AS BASE LINE.

PERMIT CARD _____

SEPTIC TANK, LEVEL EXISTING

CLEANOUTS ST DW

DISTRIBUTION BOX, LEVEL N/A

TILE FIELD, DEPTH _____ FT. TRENCH WIDTH _____ FT.

GRAVEL DEPTH _____ IN. TOTAL LENGTH _____ FT.

NUMBER OF TRENCHES _____ TOTAL BOTTOM AREA _____

SEEPAGE PITS, INSIDE DIAMETER 60 FT. DEPTH BELOW INLET 0 FT.

ABSORBENT AREA 480 SQ. FT.

REMARKS: 6/29/82 - PERC RUN ON HOLE ① SEE ATTACHED

PLAY FOR LOCATION OF HOUSE & BELOW RESULTS OF TESTS

<u>6/29/82</u>	<u>1.5</u>	<u>4 1/2</u>	<u>1026</u>	<u>1042</u>	<u>little per</u>
	<u>1.5</u>	<u>6</u>	<u>1049</u>	<u>1108</u>	<u>1st inch 19 mm</u>
	<u>1.5</u>	<u>11 1/2</u>	<u>SEE</u>	<u>SOIL</u>	<u>PROFILES</u>

DW OR 6-3083 CW

DATE SYSTEM APPROVED 6-30-83

INSPECTOR C. Willson

APPLICATION

HOWARD COUNTY

PERMIT APPLICATION

DEPARTMENT OF PUBLIC WORKS
BUREAU OF INSPECTIONS & PERMITS
COUNTY OFFICE BUILDING, ELLICOTT CITY, MARYLAND 21043

SERIAL NUMBER

54016

PERMIT NUMBER

DATE ISSUED

BUILDING ADDRESS (HOUSE NO., STREET, TOWN OR AREA)

15920 Frederick Rd.
WOODBINE, MD.

LOT NO. (OR TAX MAP & PARCEL NO.)

BLOCK NO.

LIBER

FOLIO

JOB DIVISION

ZONE

ZONE MAP

ELEC. DIST.

CENSUS TR.

OWNER'S NAME AND ADDRESS

Michael Marick
15920 Frederick Rd.
Woodbine, MD

PHONE NO.

489-7259

OCCUPANT'S NAME AND ADDRESS

PHONE NO.

ARCHITECT OR ENGINEER'S NAME AND ADDRESS

PHONE NO.

CONTRACTOR'S NAME AND ADDRESS

PHONE NO.

INTENDED USE OF STRUCTURE (BE SPECIFIC)

GARAGE - STORAGE

EST. CONSTRUCTION COST

LICENSE NUMBER

PERMIT FEE

QUALIFIED INSPECTOR OF CONSTRUCTION

SEAL

Application is hereby made for a permit to (INDICATE ONE) ERECT USE ALTER EXTEND RAZE MOVE the (INDICATE ONE) PERMANENT TEMPORARY structure described.

DESCRIPTION OF WORK

1 STORY 1 car detached garage + storage

SIZE OF BLDG.

FRONT

DEPTH

HEIGHT

TYPE OF BLDG.

AREA

VOLUME

ROOF

B. ROOMS

ROOMS

BATHS

FIREPLACES

FOOTINGS

FOUNDATION

S. WALLS

UTILITIES

WATER/WELL SEWER/SEPTIC

GAS

ELECTRICITY

TYPE OF HEAT

AC

I have carefully examined and read this application and know the same is true and correct, and that in doing this work, all provisions of Howard County Ordinances and the State Laws of Maryland, will be complied with, whether specified or not; and I will notify the Bureau of Inspections, and Permits twenty-four hours in advance when I am ready for the inspections called for elsewhere in this application; and that no work will be covered up until such inspections have been complied with.

SIGNATURE

TITLE

DATE

FOR OFFICE USE ONLY

STANCE IN FEET FROM R/W LINE TO FRONT BUILDING LINE

REAR YARD

(DISTANCE IN FEET FROM SIDE BLDG. LINE TO SIDE PROPERTY LINE)

STANCE IN FEET FROM SIDE STREET R/W LINE

SIDE BUILDING LINE

STANCE IN FEET, REAR YD. REQUIRING SET

BACK (CORNER LOT ONLY)

CONDITIONS (IF ANY)

FEES payable to DIRECTOR OF FINANCE OF HOWARD COUNTY

FUNCTION

DATE

SIGNATURE APPROVAL

ZONING/PLANNING

SHA

ROADS & STREETS

BUILDING OFFICIAL

WATER & SEWER

HEALTH DEPT.

6/9/83

Frank Shinn

FIRE PROTECTION

STORM WATER MGMT.

APPROVED

DATE

Distribution of Copies:
White - Building Official
Green - Planning & Zoning

Yellow - Engineering
Pink - Health Dept.
Gold - S.H.A.

IMPORTANT: PLEASE SHOW ZIP CODES AND AREA CODES WHEREVER REQUIRED.

F.S.

I talked to Mrs. Mani
They have trouble with the
septic system Fryfogle
is supposed to reghar
septic system. He took
out a permit 3 weeks
ago. She said septic
system & well no where
near proposed shed. Both
are near front of lot.

She wants to know if
it is OK to approve
building application
the same day that
Fryfogle starts work
on septic system. Fryfogle
is to dig foundation for
new garage
6/2/83
P.H.

~~Howell~~ Contact

6/29/12	IS	4 1/2	1026	1042	little perc
	IM	6	1049	1108	1st inch 19 min
	IV	11 1/2	SEE	5012	PROFILE

5/25/83

NO SEWAGE SEEN

DOGS LOOSE NO ONE HOME

DO NOT KNOW LOCATION
OF WELL OR SEPTIC

5/31/83 9:10 AM CALLED RH

Called No answer

6/1/83 4:00 PM

Called No answer RH

6/2/83
CAL

60
/
360