

DUPLICATE

05-367050

3/17/83

OK RH

3/17/83

PERMIT

P 32529
A Repair

SEWAGE DISPOSAL SYSTEM

MARYLAND STATE DEPARTMENT OF HEALTH

HOWARD COUNTY
BUREAU OF ENVIRONMENTAL HEALTH
992-2330

ELLICOTT CITY
DISTRICT 5th
DATE 3/7/83

INDEX

Jack Fyock IS PERMITTED TO INSTALL _____ ALTER X
ADDRESS 13775 Triadelphia Road, Glenelg, Md. 21737 PHONE 988-9270
SUBDIVISION _____ ROAD 4851 Ten Oaks Road LOT _____
PROPERTY OWNER Warren Bell
ADDRESS 4851 Ten Oaks Road, Dayton, Maryland 21036 Phone: 286-2714

IF GARBAGE GRINDER IS USED INCREASE SEPTIC TANK CAPACITY BY 50% AND ABSORPTION AREA BY 22%.

GARBAGE GRINDER? YES _____ NO

SEPTIC TANK CAPACITY _____ GALLONS NUMBER OF BEDROOMS 4

150
4
500

REPAIR - Call for an appointment when ground is opened up and Sanitarian will recommend the repair system.

Add-on - walks hop
BLDG. PERMIT SHT
AND RETURNED 6-11-96
1300100506

PLANS APPROVED BY Palmer F. Wine

BLDG. PERMIT SIGNED
AND RETURNED 10/21/86
Smith # 5289
addition: expansion
DATE 3/7/83 Ritcher

COVER NO WORK UNTIL INSPECTED AND APPROVED.
NEITHER THE HOWARD COUNTY COUNCIL NOR THE HEALTH DEPARTMENT IS RESPONSIBLE FOR THE SUCCESSFUL OPERATION OF ANY SYSTEM.
NOTE: IF TRENCH IS USED CALL FOR INSPECTION BEFORE AND AFTER PLACING GRAVEL IN TRENCH.
NOTE: NO DRY WELL SHALL EXCEED 15 FOOT IN DIAMETER. NO ABSORPTION TRENCH TO EXCEED 100 FEET IN LENGTH.
NOTE: ALL PIPE FROM HOUSE TO SEPTIC TANK MUST BE CAST IRON OR SCHEDULE 40 PVC OR ABS.
PERMIT VOID AFTER THREE YEARS.
NOTE: INSTALL STAND PIPE ON SEPTIC TANK AND DRY WELL. STAND PIPES MUST BE 6 INCHES IN DIAMETER. CAST IRON, CONCRETE OR TERRA COTTA, OR PVC OR ABS ACCEPTED. IF TOP OF SEPTIC TANK IS DEEPER THAN 3 FEET MANHOLE TO GRADE REQUIRED.

***INSTALLER IS RESPONSIBLE FOR OBTAINING FINAL APROVAL ON THIS PERMIT**

*CALL 992-2330 FOR INSPECTION OF SEPTIC SYSTEMS.

EH - 2-1082

X 1300100506

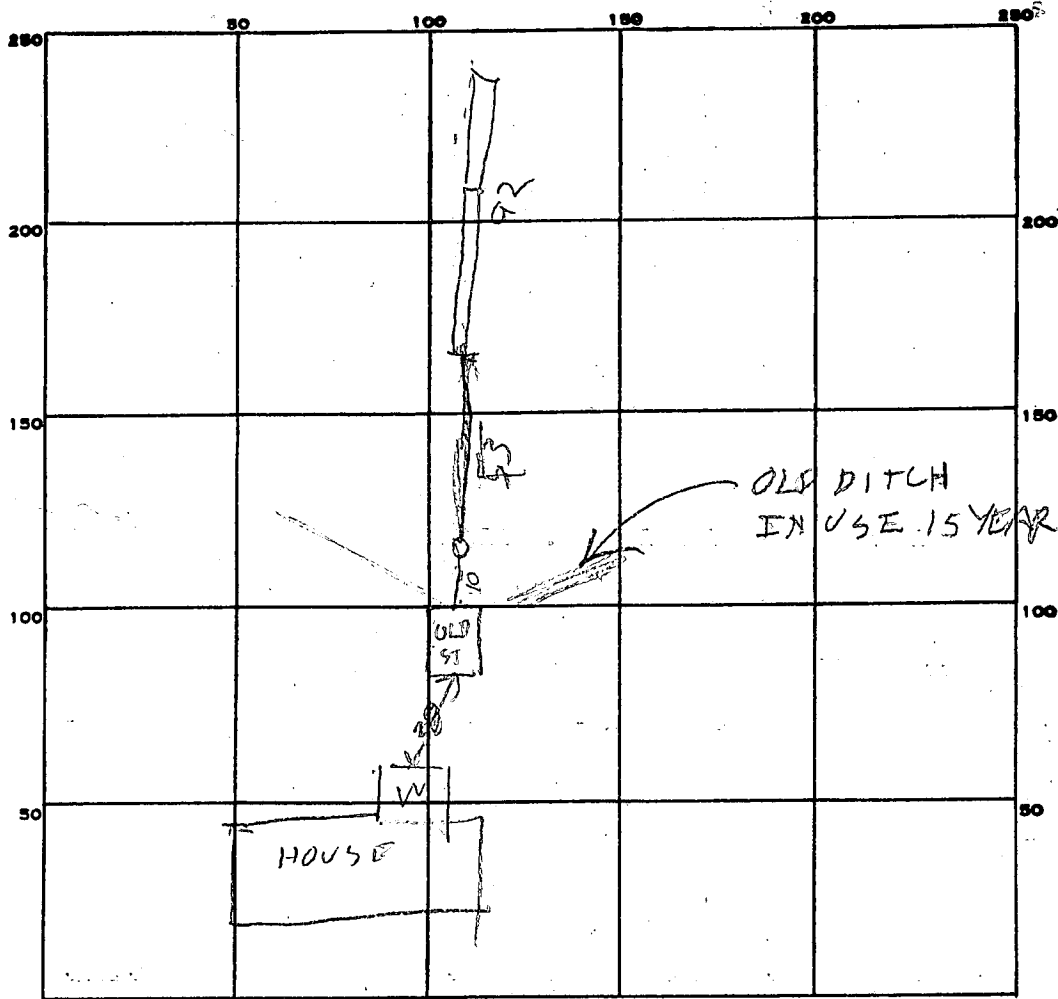

INDICATE NORTH. - NAME ADJOINING ROADWAY AS BASE LINE.

TEN OAKS RD

PERMIT CARD _____

SEPTIC TANK, LEVEL _____

CLEANOUTS _____

DISTRIBUTION BOX, LEVEL _____

TILE FIELD, DEPTH 12 1/2 FT. TRENCH WIDTH 2 FT.

GRAVEL DEPTH 9.5 IN. TOTAL LENGTH 55 92 100 FT.

NUMBER OF TRENCHES 1 TOTAL BOTTOM AREA 950 ^{ONE 9 100} 850 BELOW TOP OF CLAY

SEEPAGE PITS, INSIDE DIAMETER _____ FT. DEPTH BELOW INLET _____ FT.

ABSORBENT AREA _____ SQ. FT.

REMARKS 3/17/83 - PART OF DITCH OPEN & PART HAS

STONE & PIPE SOIL IS SANDY AFTER TOP 3 FT

MR BELL WILL LEAVE NOTE AS TO DEPTH OF DITCH

FINISH DITCH & ADD STONE TO DITCH 3/17/83 1:30AM

DITCH NOW 92 FT LONG & STONE ADDED TO FIRST 30 FT OF DITCH

3/17/83 STONE ADDED & DITCH EXTENDED

DATE SYSTEM APPROVED 3/17/83

INSPECTOR Raymond Hodger



J.H.Q. No. 69, Folio 116

S 68° 23' E 305.20'

3.478 ACRES

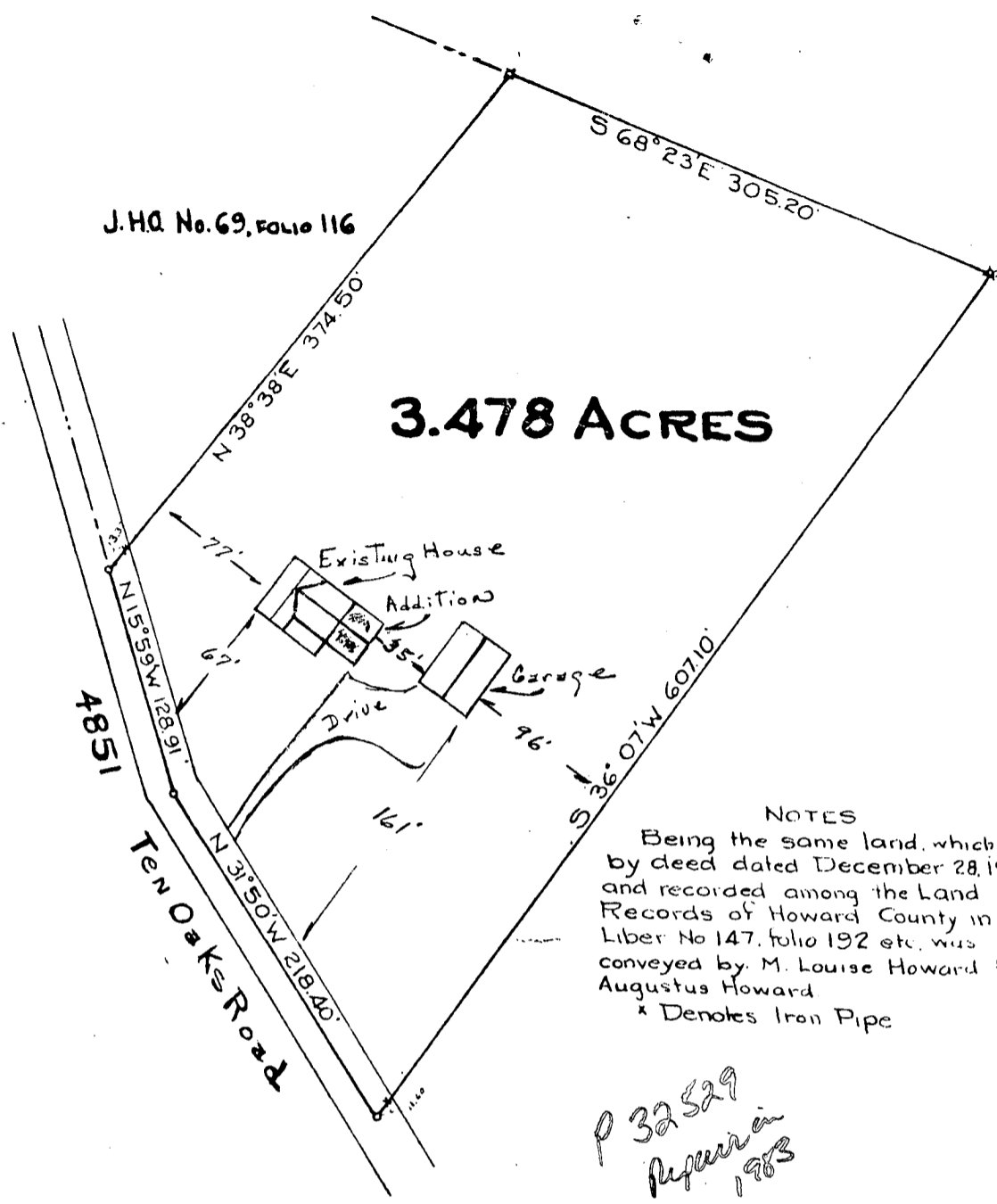

NOTES
 Being the same land, which
 by deed dated December 28, 1933
 and recorded among the Land
 Records of Howard County in
 Liber No 147, folio 192 etc, was
 conveyed by M. Louise Howard to
 Augustus Howard.
 * Denotes Iron Pipe

*p 32329
 Referred in
 1983*

PLAT OF SURVEY

FOR

Warren & Debbie Bell

FIFTH ELECTION DISTRICT OF HOWARD COUNTY
DAYTON, MARYLAND.

SCALE: 1 IN. = 100 FT. SEPTEMBER 15 1953.

CERTIFIED CORRECT
BY

William E. Talbott

William E. Talbott, Reg. Land Surveyor No. 550

Charles W. Skinner
FILE No. A-1130

*10/16/86
 NO PROBLEM
 OK TO SIGN
 RJ*



J.H.C. No. 69, Folio 116

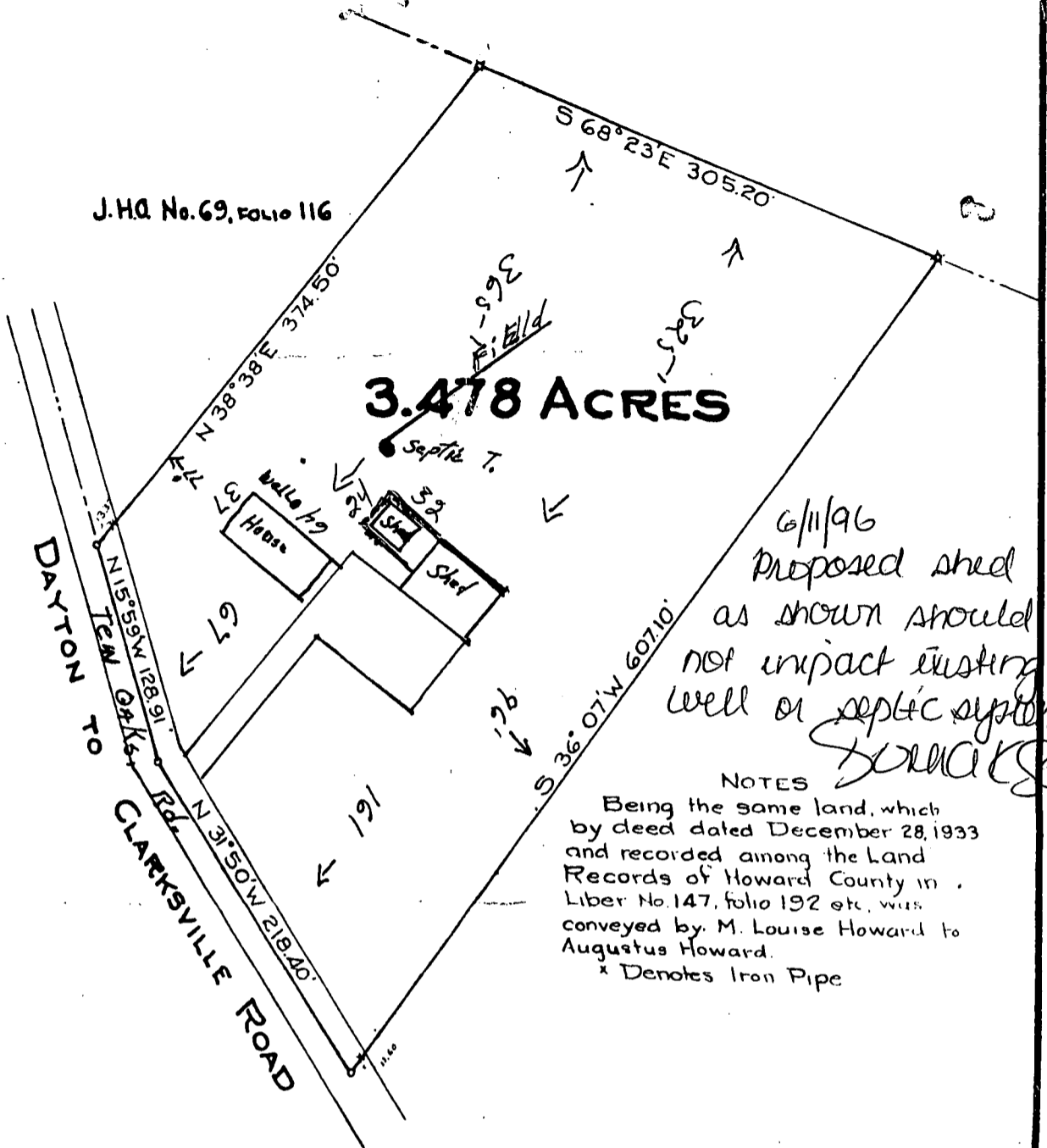

3.478 ACRES

6/11/96
Proposed shed
as shown should
not impact existing
well or septic system.
S. J. M. K. S. O.

NOTES
Being the same land, which
by deed dated December 28, 1933
and recorded among the Land
Records of Howard County in
Liber No. 147, folio 192 etc. was
conveyed by M. Louise Howard to
Augustus Howard.
* Denotes Iron Pipe

--- New Shed
— Old Shed

PLAT OF SURVEY

FOR

THOMAS SIMONETTI

FIFTH ELECTION DISTRICT OF HOWARD COUNTY
DAYTON, MARYLAND.

SCALE: 1 IN. = 100 FT. SEPTEMBER 15 1953.

CERTIFIED CORRECT

BY

William E. Talbott

William E. Talbott, Reg. Land Surveyor No. 550

Check M. Skinner
FILE No. A-1130