

4-12' Lined
10,000 ft.

APPLICATION

A 21790

P _____

SEWAGE DISPOSAL TESTING

STATE OF MARYLAND - DEPARTMENT OF HEALTH AND MENTAL HYGIENE

DISTRICT 5

HOWARD COUNTY HEALTH DEPARTMENT
ENVIRONMENTAL HEALTH SERVICES
P. O. BOX 476, ELLICOTT CITY, MARYLAND 21043
TELEPHONE: 465-5000, EXT. 356

DATE 7/18/75

Deliverable

7/29/75
9:30
Drywell to have 135 sq. ft. effective sidewall absorption area per bedroom to begin below the first 3 ft. of non-porous soil, Maximum depth permitted for drywell is 10 ft. below original grade. Place the drywell 49.5 ft. from the right side line and 178 ft. from the front lot line, as seen when facing the property from Rte. 108.

3 B.R. | 4 B.R.
1000 gal. septic tank | 1250 gal. septic tank

TO: THE COUNTY HEALTH OFFICER
ELLICOTT CITY, MARYLAND

I, HEREBY, APPLY FOR THE NECESSARY TEST IN ORDER TO CONSTRUCT (OR RECONSTRUCT) A SEWAGE DISPOSAL SYSTEM.

PROPERTY OWNER Robert A. Dickson & wife

ADDRESS 13301 Clifton Road, Silver Spring, Md. 20904 PHONE (8) 384-4360

PROPERTY LOCATION: _____

SUBDIVISION _____ LOT NO. 23 acre residual

ROAD AND DESCRIPTION R/W off Route 108 - front entrance in Rte. 108 before

SIZE OF LOT 23 acres TYPE BLDG. North County line - every tank - go (opposite Wainwright Rd.) To top of road (3) or 4

IF NOT SINGLE RESIDENCE DESCRIBE _____ NUMBER OF BEDROOMS (Single Fmly. Dwllg.)

THE SYSTEM INSTALLED UNDER THIS APPLICATION IS ACCEPTABLE ONLY UNTIL PUBLIC FACILITIES BECOME AVAILABLE.

SIGNATURE OF APPLICANT /s/ Mrs. Nona Dickson

APPROVED BY Frank Sheiner FOR Drywell DATE 8/18/75
(KIND OF SYSTEM)

REJECTED BY _____ FOR _____ DATE _____
(KIND OF SYSTEM)

HOLD PENDING FURTHER TESTS _____ DATE _____

REASONS FOR REJECTION OR HOLDING _____

THIS IS NOT A PERMIT

A 21790

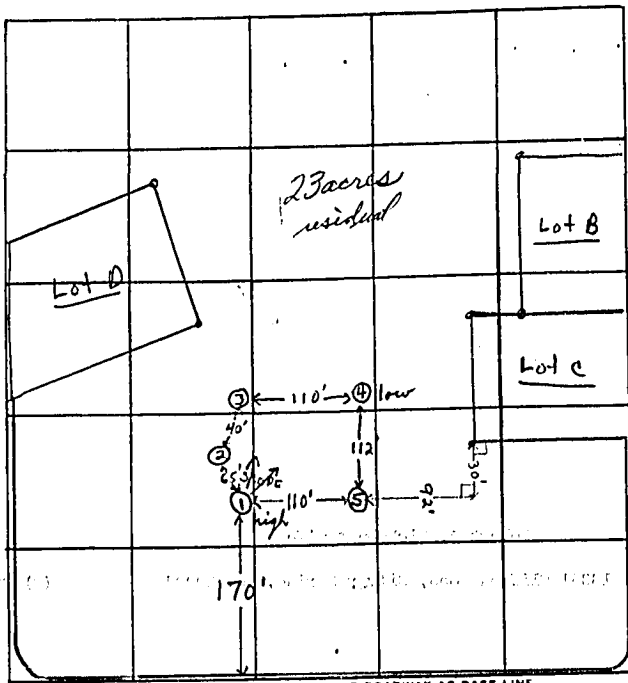

Robert Dickson
& wife

R/W

DATE	TEST NO.	DEPTH	PRE-WET		TEST - 1" DROP		TIME	
			START	STOP	START	STOP		
7/29/72	1 high	5'	3:22	—	—	3:29		
	1A	13'	3:21	3:28	3:28	3:45	17 min	
	2	12'	Visual	silty	micat	in hole	stop	10 min soil
	3	5'	3:40	3:44	3:44	3:50	1 min	
	3A	12 1/2'	3:33	3:39	3:39	3:53	14 min	10 min soil in hole 5'
	4 low	5'	3:52	3:56	3:56	4:02	6 min	
	4A	13'	3:48	3:55	3:55	4:07	11 min	
	5	13'	Visual	silty	loam	in hole	3 1/2'	10 min soil

REMARKS silty loam in 5 1/2' - 4' in all holes

TYPE OF SOIL silty mic loam below top 5' - clayey soil

TESTED BY F.S. ALSO PRESENT: R. Dickson