

approved 12/13/82
Stagers

PERMIT

P 32353
A REPAIR

SEWAGE DISPOSAL SYSTEM

MARYLAND STATE DEPARTMENT OF HEALTH

HOWARD COUNTY
BUREAU OF ENVIRONMENTAL HEALTH
992-2330

12/13/82
noon, p.m.
INDEX

ELLICOTT CITY
DISTRICT 3rd.
DATE 12/8/82

Jack Fyock, Jr. IS PERMITTED TO INSTALL _____ ALTER X
ADDRESS 13775 Triadelphia Road, Glenelg, Maryland 21737 PHONE 988-9270
SUBDIVISION Gwenlee Estates ROAD 3300 Ken Allen Court LOT 6, Blk.A., Sec. 1
PROPERTY OWNER Gary Melick
3300 Kenallen Court
ADDRESS _____

IF GARBAGE GRINDER IS USED INCREASE SEPTIC TANK CAPACITY BY 50% AND ABSORPTION AREA BY 22%.

GARBAGE GRINDER? YES _____ NO _____

SEPTIC TANK CAPACITY _____ GALLONS NUMBER OF BEDROOMS _____

REPAIR - CALL FOR INSPECTION WHEN GROUND IS OPENED UP SO SANITARIAN CAN RECOMMEND REPAIR.

Trench - 75 ft long 12 ft deep, with
7 ft of stone. JS

PLANS APPROVED BY Palmer F. Wine DATE 12/8/82

COVER NO WORK UNTIL INSPECTED AND APPROVED.

NEITHER THE HOWARD COUNTY COUNCIL NOR THE HEALTH DEPARTMENT IS RESPONSIBLE FOR THE SUCCESSFUL OPERATION OF ANY SYSTEM.

NOTE: IF TRENCH IS USED CALL FOR INSPECTION BEFORE AND AFTER PLACING GRAVEL IN TRENCH.

NOTE: NO DRY WELL SHALL EXCEED 15 FOOT IN DIAMETER. NO ABSORPTION TRENCH TO EXCEED 100 FEET IN LENGTH.

NOTE: ALL PIPE FROM HOUSE TO SEPTIC TANK MUST BE CAST IRON OR SCHEDULE 40 PVC OR ABS.

PERMIT VOID AFTER THREE YEARS.

NOTE: INSTALL STAND PIPE ON SEPTIC TANK AND DRY WELL. STAND PIPES MUST BE 6 INCHES IN DIAMETER. CAST IRON, CONCRETE OR TERRA COTTA, OR PVC OR ABS ACCEPTED. IF TOP OF SEPTIC TANK IS DEEPER THAN 3 FEET MANHOLE TO GRADE REQUIRED.

***INSTALLER IS RESPONSIBLE FOR OBTAINING FINAL APPROVAL ON THIS PERMIT**

*CALL 992-2330 FOR INSPECTION OF SEPTIC SYSTEMS.

EH - 2-1082

P 32353

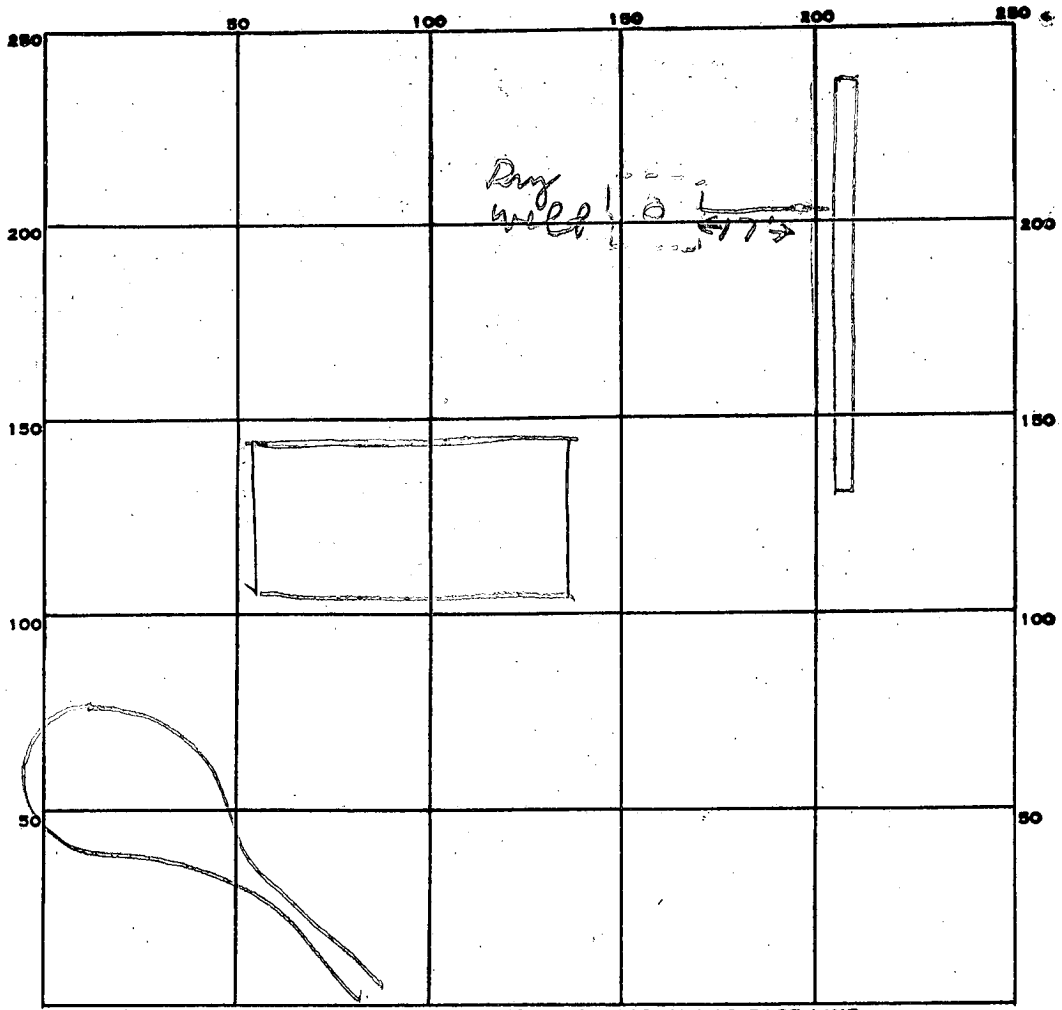

INDICATE NORTH. - NAME ADJOINING ROADWAY AS BASE LINE.

PERMIT CARD _____

SEPTIC TANK, LEVEL _____

CLEANOUTS _____

DISTRIBUTION BOX, LEVEL _____

TILE FIELD, DEPTH 12 1/2 FT. TRENCH WIDTH 2 FT.

GRAVEL DEPTH 7 1/2 IN. TOTAL LENGTH 80 FT.

7.5
80

6000

NUMBER OF TRENCHES 1 TOTAL BOTTOM AREA 600

SEEPAGE PITS, INSIDE DIAMETER _____ FT. DEPTH BELOW INLET _____ FT.

ABSORBENT AREA 600 SQ. FT.

REMARKS 12/13/82 OK to add stone on trenches.
12/13/82 OK to cover all work.

DATE SYSTEM APPROVED 12/13/82 INSPECTOR Stayer

File

7/2/75 P.C.O. Hold for call

PERMIT

P 21561

SEWAGE DISPOSAL SYSTEM

A 18330

MARYLAND STATE DEPARTMENT OF HEALTH

8/5/75 P.C.O. - no change CBE

HOWARD COUNTY

ELLICOTT CITY

DISTRICT 3rd

INDEXED

DATE 5/2/75

Souder Builders

IS PERMITTED TO INSTALL X ALTER

ADDRESS 14269 Triadelphia Mill Road, Dayton, Maryland PHONE 286-3408

A SEWAGE DISPOSAL SYSTEM LOCATED AT 3300

SUBDIVISION Gwenlee Estates ROAD Kenallen Court LOT 6, Blk. A, Sec. 1

PROPERTY OWNER Gary Melick

ADDRESS 9349 Matador Road, Columbia, Md. Phone: 730-3583

SPECIFICATIONS 3 bedrooms

DRAIN FIELD DEPTH FEET, BOTTOM AREA SQ. FT.

SEEPAGE PITS ABSORBENT SIDE-WALL AREA SQ. FT.

SEPTIC TANK CAPACITY 1000 GALLONS

FOR GARBAGE GRINDER, INCREASE DISPOSAL AREA 22% & TANK CAPACITY 50%.

~~OTHER~~ DRY WELL - 450 sq. ft. absorbent sidewall area to begin below the first 4 1/2 ft. of non-porous soil. Locate dry well 39 ft. from lot line that is 297 ft. and 113 ft. from lot line that is 250 ft. as seen from Kenallen Court. Maximum depth permitted for dry well is 12 ft. below original grade.

NOTE: ALL PIPE FROM HOUSE TO DISPOSAL AREA MUST BE CAST IRON. PERMIT VOID AFTER THREE YEARS.

NOTE: INSTALL STAND PIPE ON SEPTIC TANK AND DRY WELL. STAND PIPES MUST BE 6 INCHES IN DIAMETER. CAST IRON, CONCRETE OR TERRA COTTA ACCEPTED.

PLANS APPROVED BY Robert V. Torre DATE 2/8/74

FILL SEPTIC TANK AND DISTRIBUTION BOX WITH WATER BEFORE CALLING FOR AN INSPECTION. COVER NO WORK UNTIL INSPECTED AND APPROVED.

NEITHER THE HOWARD COUNTY COMMISSIONERS NOR THE HEALTH DEPARTMENT IS RESPONSIBLE FOR THE SUCCESSFUL OPERATION OF ANY SYSTEM.

A 18330

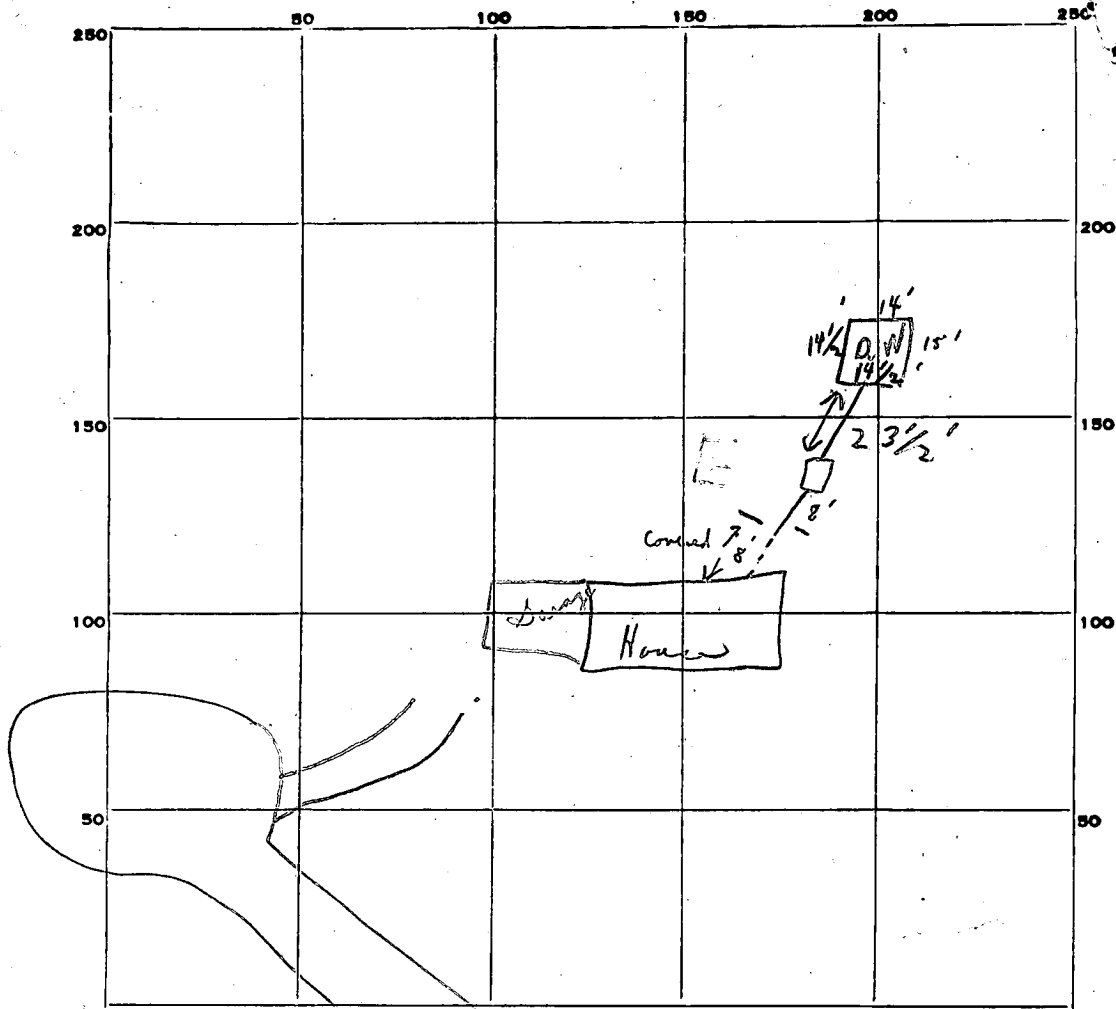

INDICATE NORTH. - NAME ADJOINING ROADWAY AS BASE LINE.

PERMIT CARD Yes (Hold final till unique sewer pipe at foundation S.T. / P.W.)
 SEPTIC TANK, LEVEL ok CLEANOUTS OK / OK
 DISTRIBUTION BOX, LEVEL _____

TILE FIELD, DEPTH _____ FT. TRENCH WIDTH _____ FT.

GRAVEL DEPTH _____ IN. TOTAL LENGTH _____ FT.

NUMBER OF TRENCHES _____ TOTAL BOTTOM AREA _____

SEEPAGE PITS, INSIDE DIAMETER outside perimeter 58 FT. DEPTH BELOW INLET 8' FT. 12 1/2' ✓

ABSORBENT AREA 464 ± SQ. FT. 450 sq. ft. 1 1/2 / 8

REMARKS
 ① P.C.O. first 8' of pipe covered & need to uncover at foundation
 ② Hold for call to see sewer pipe from foundation out. CBS.
 ③ 8/5/75 Sewer still covered Hold!! CBS.
 8/4/76 Called Souder - he was out - machine answered suggested call back.
 1/26/78 pipe near house is still covered - system appear to be functioning satisfactorily on approved house connection C.B.S.

29
29
58
8

DATE SYSTEM APPROVED _____ INSPECTOR _____

PRELIMINARY

APPLICATION

A 18330

SEWAGE DISPOSAL TESTING

P _____

STATE OF MARYLAND - DEPARTMENT OF HEALTH AND MENTAL HYGIENE

HOWARD COUNTY HEALTH DEPARTMENT ¹⁰⁰⁰ *Septic Tank - 1250 gal.* DISTRICT 3rd
 ENVIRONMENTAL HEALTH SERVICES *Dry Well - 450* sq. ft. DATE April 18, 1973
 P. O. BOX 476, ELLICOTT CITY, MARYLAND 21043
 TELEPHONE: 468-8000, EXT. 386

absorbent sidewall area to begin below the first 4 1/2 ft. of non-porous soil. Locate D.W. 39 ft. from lot line that is 297 ft. and 113 ft. from lot line that is 250 ft. as seen from Ct.

max depth permitted for D.W. is 12' below orig. g. rad.

TO: THE COUNTY HEALTH OFFICER
 ELLICOTT CITY, MARYLAND

I, HEREBY, APPLY FOR THE NECESSARY TEST IN ORDER TO CONSTRUCT (OR RECONSTRUCT) A SEWAGE DISPOSAL SYSTEM.

PROPERTY OWNER W. L. Boring

ADDRESS Burntwoods Road PHONE 465-2483

PROPERTY LOCATION: Glenwood, Md. 6, Blk. A, Sect. 1

SUBDIVISION Gwenlee Estates Sec, 1 LOT NO. 6

ROAD AND DESCRIPTION Burntwoods Rd. west of Sharp Rd.
Road "A"

SIZE OF LOT 61,885 sq. ft. TYPE BLDG. 3 ~~or 4~~ bedrooms single family dwelling

IF NOT SINGLE RESIDENCE DESCRIBE Building permit is for 3 bedrooms.

THE SYSTEM INSTALLED UNDER THIS APPLICATION IS ACCEPTABLE ONLY UNTIL PUBLIC FACILITIES BECOME AVAILABLE.

SIGNATURE OF APPLICANT /s/ John A. Boender

APPROVED BY Robert V. Tane FOR Dry Well DATE 2/8/74
 (KIND OF SYSTEM)

REJECTED BY _____ FOR _____ DATE _____
 (KIND OF SYSTEM)

HOLD PENDING FURTHER TESTS _____ DATE _____

REASONS FOR REJECTION OR HOLDING _____
 BLDG. PERMIT SIGNED AND RETURNED 3/19/75

THIS IS NOT A PERMIT

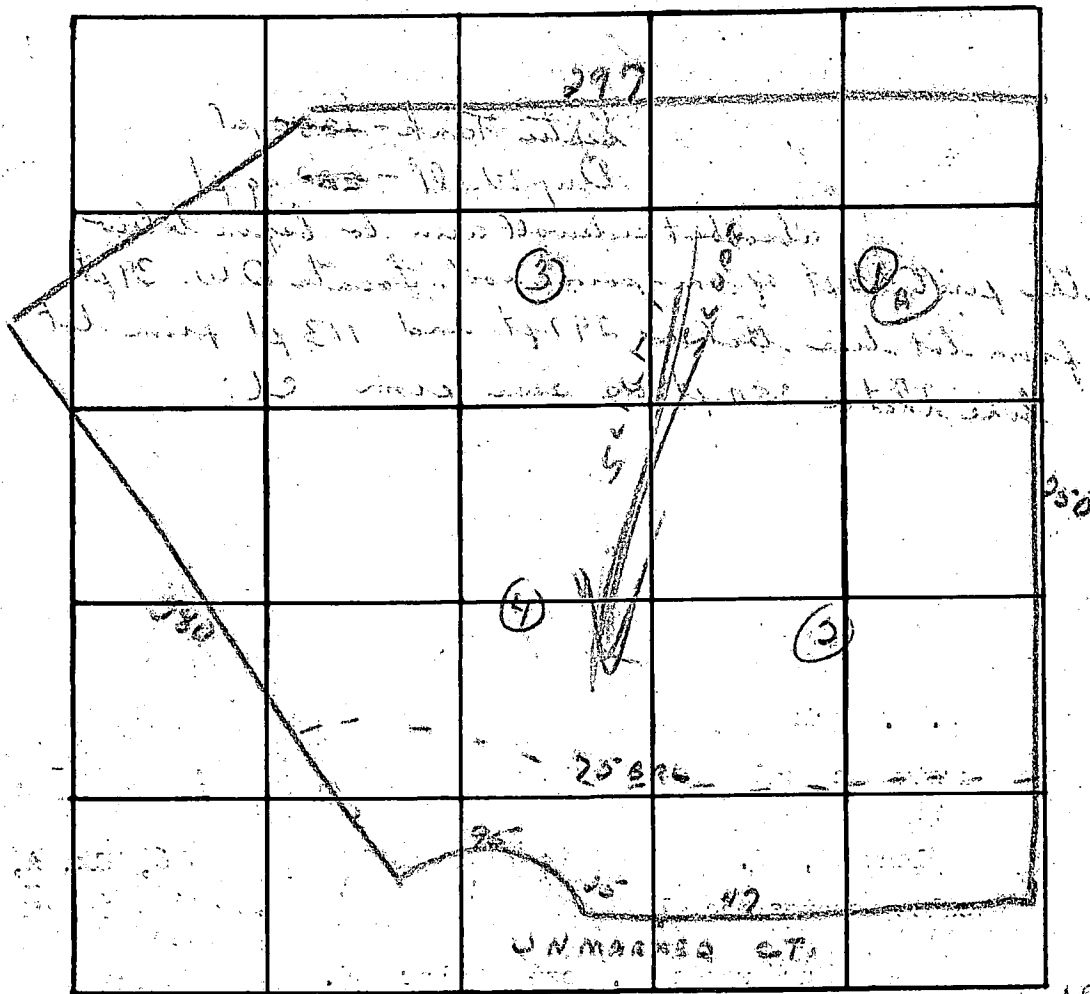

INDICATE NORTH. — NAME ADJOINING ROADWAY AS BASE LINE.

DATE	TEST NO.	DEPTH	PRE-WET		TEST - 1" DROP		TIME
			START	STOP	START	STOP	
6/29/73	1	10 1/2"	12 18	—	12 35	7 min	(Poured On)
	1A	4 1/2"	12 18	—	12 38	10 min	
	2	11 1/2"	Same	Same			
	3	12 1/2"	12 35	12 40	12 41	12	(Poured On)
7/1/73	3A	4 1/2"	12 39	12 42	12 43	13	
	4	11 1/2"	Same	Same			

REMARKS

PT Use 1 1/2"

TYPE OF SOIL

APPLICATION

A 18330

SEWAGE DISPOSAL TESTING

P _____

STATE OF MARYLAND - DEPARTMENT OF HEALTH AND MENTAL HYGIENE

HOWARD COUNTY HEALTH DEPARTMENT *Septic Tank - 1250 gal* DISTRICT _____
ENVIRONMENTAL HEALTH SERVICES *Dry Well - 600 sq. ft.* DATE _____

P. O. BOX 476, ELLICOTT CITY, MARYLAND 21043
TELEPHONE: 465-5000, EXT. 356

absorbent sidewall area to begin below the first 43 ft. of non-porous soil. Locate D.W. 39 ft from lot line that is 297 ft. and 113 ft from lot line that is 250 ft. as seen from Ct.

TO: THE COUNTY HEALTH OFFICER
ELLICOTT CITY, MARYLAND

I, HEREBY, APPLY FOR THE NECESSARY TEST IN ORDER TO CONSTRUCT (OR RECONSTRUCT) A SEWAGE DISPOSAL SYSTEM.

PROPERTY OWNER _____

ADDRESS _____ PHONE _____

PROPERTY LOCATION:

SUBDIVISION _____ LOT NO. _____

ROAD AND DESCRIPTION _____

SIZE OF LOT _____ TYPE BLDG. _____ NUMBER OF BEDROOMS _____

IF NOT SINGLE RESIDENCE DESCRIBE _____

THE SYSTEM INSTALLED UNDER THIS APPLICATION IS ACCEPTABLE ONLY UNTIL PUBLIC FACILITIES BECOME AVAILABLE.

SIGNATURE OF APPLICANT _____

APPROVED BY *Robert V. Tane* FOR *Dry Well* DATE *2/8/74*
(KIND OF SYSTEM)

REJECTED BY _____ FOR _____ DATE _____
(KIND OF SYSTEM)

HOLD PENDING FURTHER TESTS _____ DATE _____

REASONS FOR REJECTION OR HOLDING _____

THIS IS NOT A PERMIT

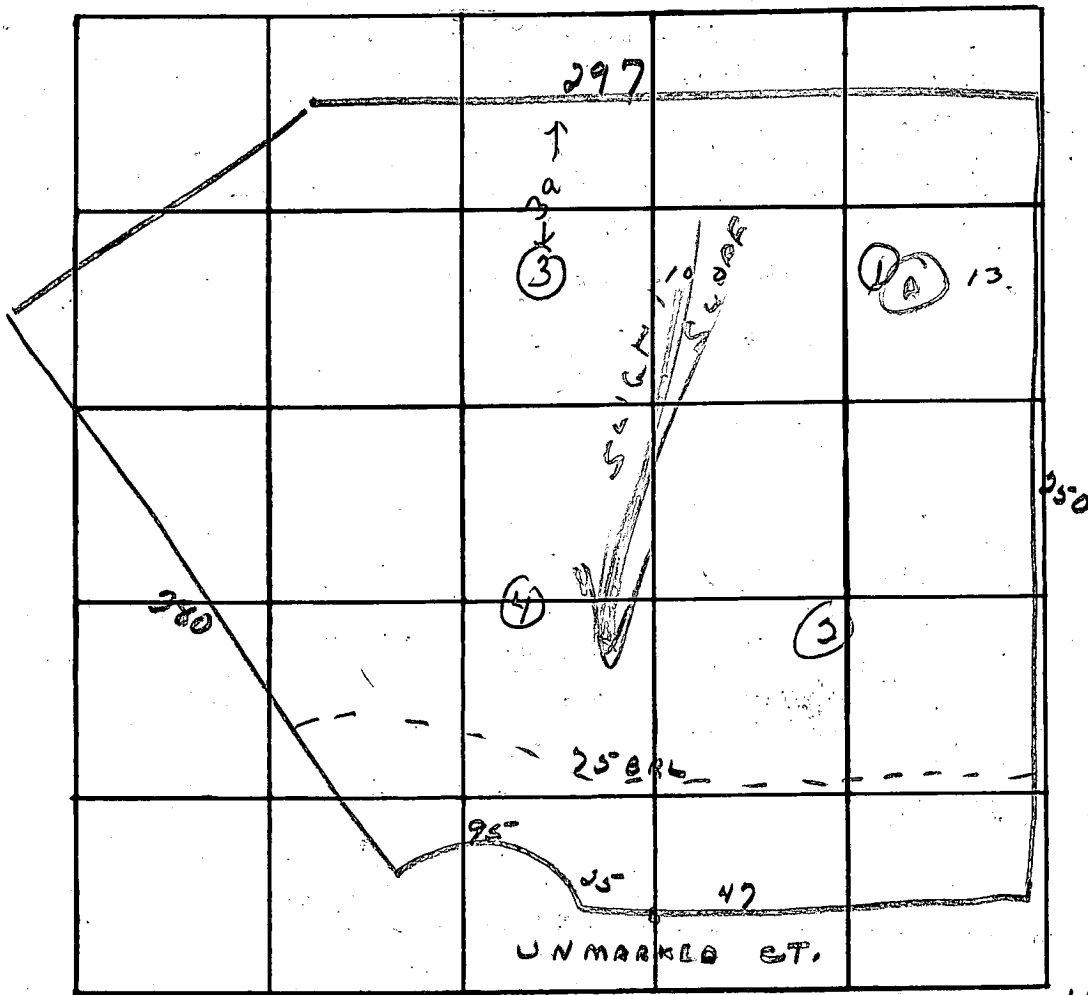

INDICATE NORTH. - NAME ADJOINING ROADWAY AS BASE LINE.

LOT 6
BLK A

DATE	TEST NO.	DEPTH	PRE-WET		TEST - 1" DROP		TIME
			START	STOP	START	STOP	
6/29/73	1	12 ft	12 ¹⁸	—	12 ²⁵	7 mi	(Poured) (Dry) inlet 4 1/2 ft
	1A	4 1/2 ft	12 ¹⁸	—	12 ³⁸	10 mi	
	2	11 ft	lime	ball			(Poured) (Dry)
	3	12 ft	12 ³⁵	—	12 ⁴⁷	12	
	3A	4 1/2 ft	12 ³⁹	12 ⁴⁹	12 ⁴⁹	1 ⁰²	13 mi
	4	11 ft	lime	ball			As certified

REMARKS

R.T. use 1 & 1A

TYPE OF SOIL

Mr. Dry

Avg time
11 min

(Poured)
(Dry)

certified

Souder Builders, Inc.

Custom Homes

R.D. 2

Dayton, Maryland 21036

725 5772

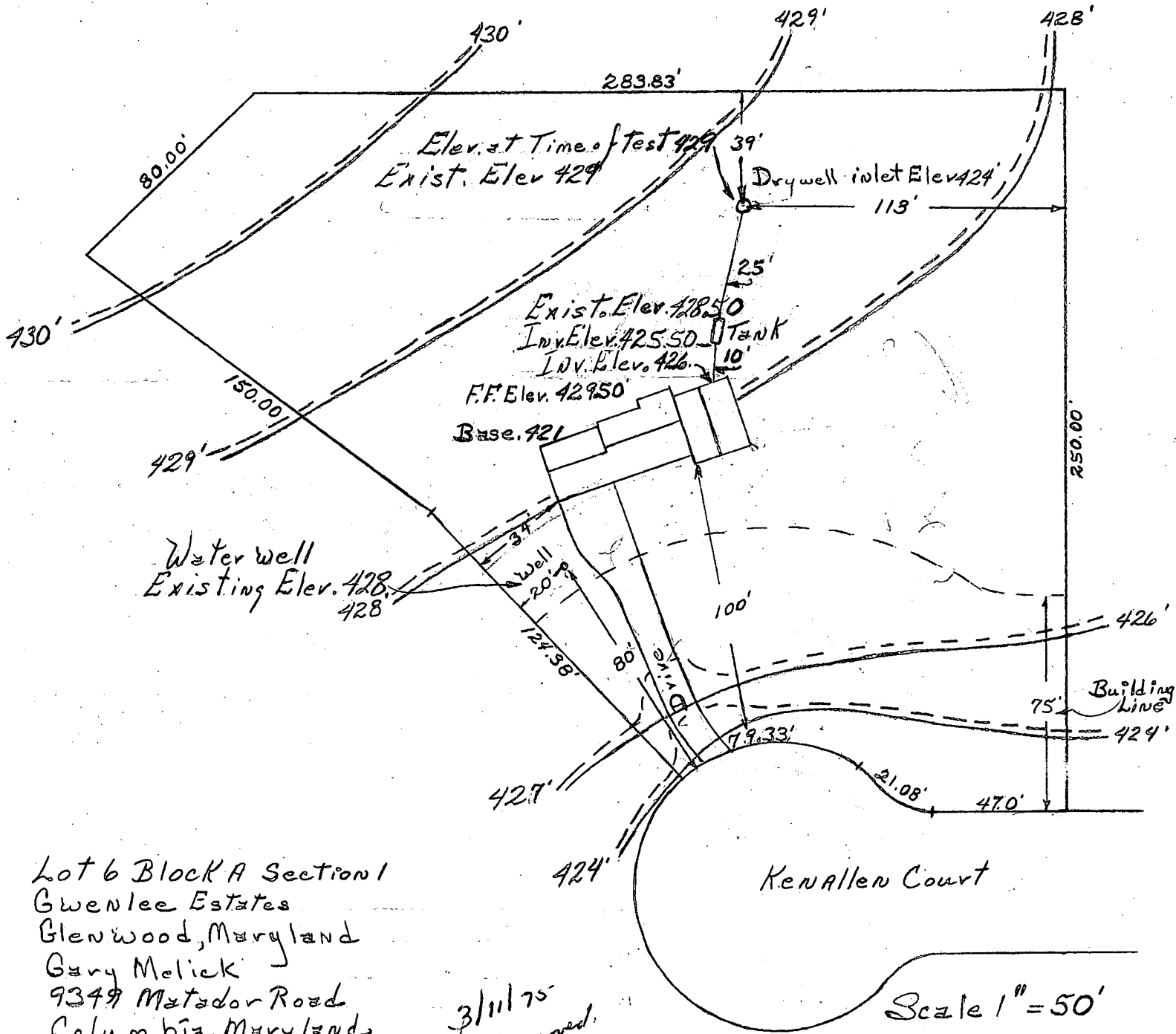

Lot 6 Block A Section 1
Gwenlee Estates
Glenwood, Maryland
Gary Melick
9349 Matador Road
Columbia, Maryland
Phone 730-3583

3/11/75
Approved:
R.T

Scale 1" = 50'

B 1	1911	<small>SEQUENCE NO. (WRA USE ONLY)</small>	STATE OF MARYLAND WATER RESOURCES ADMINISTRATION TAWES STATE OFFICE BLDG., ANNAPOLIS, MARYLAND 21401 APPLICATION FOR PERMIT TO DRILL WELL	WRA PERMIT NUMBER 40-720721
<small>1 2 3 (SEQ. NO.) 6 (THIS NUMBER TO BE PUNCHED IN COLS. 3-6 ON ALL CARDS)</small>			FILL IN THIS FORM COMPLETELY	

<small>DATE RECEIVED (WRA USE ONLY)</small> 3/7/75 2:30 p.m.	<table border="1" style="width:100%; border-collapse: collapse;"> <tr> <td style="width:15%;"><small>OWNER</small></td> <td style="width:45%;">Malik</td> <td style="width:15%;"><small>COL 15 LAST NAME</small></td> <td style="width:25%;">Blay</td> <td style="width:10%;"><small>COL 34</small></td> </tr> <tr> <td><small>STREET OR RFD</small></td> <td>9249 Matador Rd.</td> <td><small>COL 36</small></td> <td><small>COL 55</small></td> <td></td> </tr> <tr> <td><small>POST OFFICE</small></td> <td>Columbia, Maryland 21043</td> <td><small>COL 57</small></td> <td><small>COL 76</small></td> <td></td> </tr> </table>	<small>OWNER</small>	Malik	<small>COL 15 LAST NAME</small>	Blay	<small>COL 34</small>	<small>STREET OR RFD</small>	9249 Matador Rd.	<small>COL 36</small>	<small>COL 55</small>		<small>POST OFFICE</small>	Columbia, Maryland 21043	<small>COL 57</small>	<small>COL 76</small>	
<small>OWNER</small>	Malik	<small>COL 15 LAST NAME</small>	Blay	<small>COL 34</small>												
<small>STREET OR RFD</small>	9249 Matador Rd.	<small>COL 36</small>	<small>COL 55</small>													
<small>POST OFFICE</small>	Columbia, Maryland 21043	<small>COL 57</small>	<small>COL 76</small>													

B 1	CONTINUED	DRILLER INFORMATION
<small>1 2 3 (SEQ. NO.) 6</small>		
<small>DATE</small>	3-8-75	<small>LICENSE NUMBER</small>
		273
<small>FIRST NAME</small>	Malik	<small>DRILLER LAST NAME</small>
		Blay
<small>SIGNATURE</small>	Malik Blay	

B 3	LOCATION OF WELL
<small>1 2 3 (SEQ. NO.) 6</small>	
<small>COUNTY</small>	Howard
<small>SUBDIVISION</small>	Greenlee Estates
<small>SECTION</small>	1
<small>NEAREST TOWN</small>	Glencoe
<small>MILES FROM TOWN (ENTER 0 IF IN TOWN)</small>	2

B 2	WELL INFORMATION
<small>1 2 3 (SEQ. NO.) 6</small>	
<small>MAXIMUM PUMPING RATE (GALLONS PER MINUTE)</small>	500
<small>AVERAGE DAILY QUANTITY NEEDED (GALLONS PER DAY)</small>	500
USE FOR WATER (CIRCLE APPROPRIATE BOX)	
<input checked="" type="checkbox"/> D HOME (SINGLE OR DOUBLE HOUSEHOLD UNIT ONLY)	
<input type="checkbox"/> F FARMING, AGRICULTURE, IRRIGATION	
<input type="checkbox"/> I INDUSTRIAL, COMMERCIAL, STATE AND FEDERAL GOVERNMENT.	
<input type="checkbox"/> M MUNICIPAL WATER SUPPLY	} MUST HAVE STATE HEALTH DEPT. APPROVAL
<input type="checkbox"/> P PRIVATE WATER COMPANY	
<input type="checkbox"/> T TEST	

B 4	DIRECTION FROM TOWN (CIRCLE APPROPRIATE BOX)
<small>1 2 3 (SEQ. NO.) 6</small>	
<input checked="" type="checkbox"/> N NORTH	<input type="checkbox"/> E EAST
<input type="checkbox"/> S SOUTH	<input type="checkbox"/> W WEST
<input type="checkbox"/> NE NORTHEAST	<input type="checkbox"/> SE SOUTHEAST
<input type="checkbox"/> NW NORTHWEST	<input type="checkbox"/> SW SOUTHWEST
<small>NEAR ROAD</small>	Kennelton Court
<small>ON WHICH SIDE OF ROAD (CIRCLE APPROPRIATE BOX)</small>	<input checked="" type="checkbox"/> N NORTH
<small>DISTANCE FROM ROAD (ENTER DISTANCE AND CIRCLE APPROPRIATE BOX)</small>	150

<small>APPROXIMATE DEPTH OF WELL</small>	100	<small>FEET</small>
<small>APPROXIMATE DIAMETER OF WELL</small>	6	<small>(NEAREST INCH)</small>
METHOD OF DRILLING USED (CIRCLE APPROPRIATE METHOD)		
<input checked="" type="checkbox"/> BORED (OR AUGERED)	<input type="checkbox"/> JETTED	<input type="checkbox"/> DRIVEN
<input checked="" type="checkbox"/> AIR-ROTARY	<input type="checkbox"/> AIR-PERCUSSION	<input type="checkbox"/> ROTARY (HYDRAULIC ROTARY)
<input type="checkbox"/> CABLE	<input type="checkbox"/> REVERSE-ROTARY	<input type="checkbox"/> DRIVE-POINT
<small>OTHER (DESCRIBE)</small>		
REPLACEMENT OR DEEPEINED WELLS (CIRCLE APPROPRIATE BOX)		
<input type="checkbox"/> N THIS WELL WILL NOT REPLACE AN EXISTING WELL		
<input type="checkbox"/> Y THIS WELL WILL REPLACE A WELL THAT WILL BE ABANDONED AND SEALED		
<input type="checkbox"/> S THIS WELL WILL REPLACE A WELL THAT WILL BE USED AS A STANDBY		
<input type="checkbox"/> D THIS WELL WILL DEEPEIN AN EXISTING WELL PERMIT NUMBER OF WELL TO BE REPLACED OR DEEPEINED (IF AVAILABLE)		

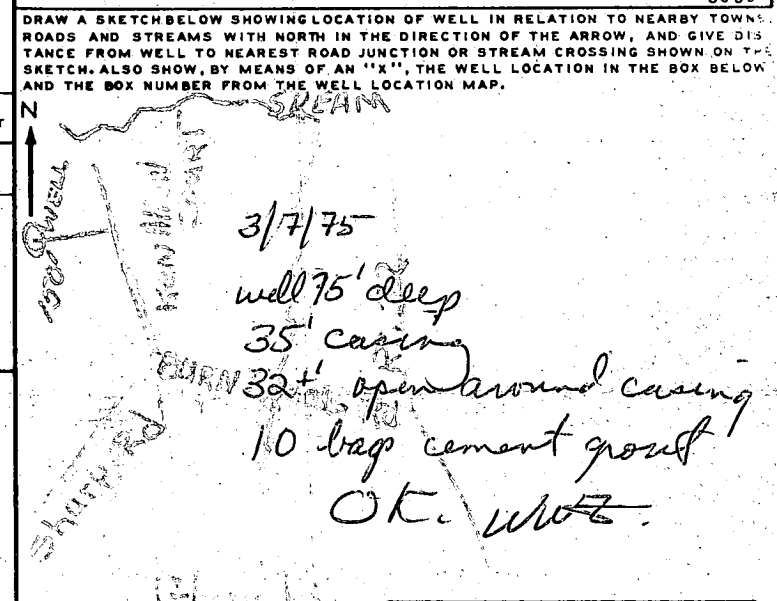

NOT TO BE FILLED IN BY DRILLER (WRA USE ONLY)	
<small>APPROPRIATION PERMIT NUMBER</small>	<small>ENGINEER REVIEW DISTRICT NO.</small>
54	63
<small>FORCE</small>	<small>CONDITIONS</small>
67 68	70 71 72 73 74 75 76 77 78 79
B 4	HEALTH DEPARTMENT APPROVAL
<small>1 2 3 (SEQ. NO.) 6</small>	
<input checked="" type="checkbox"/> S STATE HEALTH (CIRCLE BOX)	<small>COUNTY NAME</small>
	Howard
<small>DATE</small>	<small>APPROVED BY</small>
43	Donald H. ...

<small>BOX NUMBER</small>	500
<small>BOX NUMBER</small>	520
<small>NORTH COORDINATE</small>	50 51 52 53 54 55
<small>EAST COORDINATE</small>	57 58 59 60 61 62 63
<small>ELEVATION AT WELL HEAD (FEET)</small>	65 66 67 68

B 5	SPECIAL CONDITIONS 8-63 (WRA USE ONLY)
<small>1 2 3 (SEQ. NO.) 6</small>	

C 1 2792 SEQUENCE NO. (WRA USE ONLY)

1 2 3 (SEQ. NO.) 4
 (THIS NUMBER IS TO BE PUNCHED IN COLS. 3-6 ON ALL CARDS)

STATE OF MARYLAND
 WATER RESOURCES ADMINISTRATION
 TAWES STATE OFFICE BLDG., ANNAPOLIS, MD. 21401
 WELL COMPLETION REPORT

THIS REPORT MUST BE SUBMITTED WITHIN 30 DAYS AFTER WELL COMPLETION

FILL IN THIS FORM COMPLETELY

COUNTY NUMBER

DATE RECEIVED (WRA USE ONLY) MARCH 7, 1975 DEPTH OF WELL 75' PERMIT NO. FROM "PERMIT TO DRILL WELL" HO-73-0937

DATE WELL COMPLETED 22 (TO NEAREST FOOT) 26

8-13 15 20 DRILLERS IDENTIFICATION NO. 273

OWNER MELICK LAST NAME GARY FIRST NAME

STREET OR RFD 9349 MATADOR RD. POST OFFICE Columbia Md. 21043

WELL DESCRIPTION

WELL LOG

STATE THE KIND OF FORMATIONS PENETRATED, THEIR COLOR, DEPTH, THICKNESS AND IF WATER BEARING

DESCRIPTION (USE ADDITIONAL SHEETS IF NECESSARY)	FEET		CHECK IF WATER BEARING
	FROM	TO	
Top Soil	0	3	
Shale	3	35	
Gravite	35	75	

GROUTING RECORD

WELL HAS BEEN GROUTED (CIRCLE APPROPRIATE BOX) YES NO

TYPE OF GROUTING MATERIAL (CIRCLE BOX)

CEMENT BENTONITE CLAY

NO. OF BAGS 10 NO. OF POUNDS 940

GALLONS OF WATER 60

DEPTH OF GROUT SEAL (TO NEAREST FOOT)

FROM 0 FT. TO 33 FT.

CASING RECORD

CASING TYPES (INSERT APPROPRIATE CODE BELOW)

STEEL CONCRETE

PLASTIC OTHER

MAIN CASING TYPE ST NOMINAL DIAMETER OF MAIN CASING (NEAREST INCH) 6 TOTAL DEPTH OF MAIN CASING (NEAREST FOOT) 35

OTHER CASING (IF USED)

DIAMETER (INCH) FROM TO

DEPTH (FEET) FROM TO

SCREEN RECORD

SCREEN TYPE OR OPEN HOLE (INSERT APPROPRIATE CODE BELOW)

STEEL BRASS OR BRONZE OPEN-HOLE

PLASTIC OTHER

EACH SCREEN

DEPTH (NEAREST WHOLE FOOT)

FROM TO

1 HO 33 75

2

3

SLOT SIZE 1. 2. 3.

DIAMETER OF SCREEN 56 (NEAREST INCH) FROM TO

GRAVEL PACK

IF WELL DRILLED WAS A FLOWING WELL CIRCLE BOX F

WRA USE ONLY (NOT TO BE FILLED IN BY DRILLER)

(E.R.O.S.) W O

70 72 74 75 76 OTHER DATA AVAILABLE

C 3 (SEQ. NO.)

PUMPING TEST

HOURS PUMPED (TO NEAREST HOUR) 2

PUMPING RATE (GALLONS PER MINUTE TO NEAREST GALLON) 10

METHOD USED TO MEASURE PUMPING RATE Baler

WATER LEVEL: (DISTANCE FROM LAND SURFACE)

BEFORE PUMPING 40 (NEAREST FOOT)

WHEN PUMPING 0 (NEAREST FOOT)

TYPE OF PUMP USED (CIRCLE APPROPRIATE BOX) (FOR PUMPING TEST)

AIR PISTON TURBINE

CENTRIFUGAL ROTARY OTHER (DESCRIBE BELOW)

JET SUBMERSIBLE

BALER

PUMP INSTALLED

TYPE OF PUMP (WRITE APPROPRIATE LETTER IN BOX - SEE ABOVE: A, C, J, P, R, S, T, O)

DRILLER WILL INSTALL PUMP (CIRCLE APPROPRIATE BOX) YES NO

CAPACITY: GALLONS PER MINUTE (TO NEAREST GALLON) 31 35

PUMP HORSE POWER 37 41

PUMP COLUMN LENGTH (NEAREST FOOT) 43 47

CASING HEIGHT (CIRCLE APPROPRIATE BOX AND ENTER CASING HEIGHT)

ABOVE } LAND SURFACE (NEAREST FOOT) 2

BELOW }

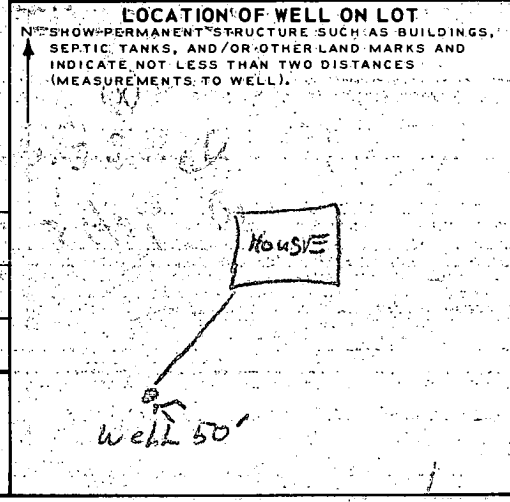

CIRCLE APPROPRIATE BOXES

A A WELL WAS ABANDONED AND SEALED WHEN THIS WELL WAS COMPLETED

E ELECTRIC LOG OBTAINED

P TEST WELL CONVERTED TO PRODUCTION WELL

I HEREBY CERTIFY THAT I HAVE COMPLIED WITH ALL CONDITIONS STATED ON THE ABOVE-CAPTIONED "PERMIT TO DRILL WELL", AND THAT INFORMATION CONTAINED IN THIS REPORT IS TRUE, ACCURATE, AND COMPLETE TO THE BEST OF MY KNOWLEDGE, INFORMATION AND BELIEF.

DRILLERS NAME

(PLEASE PRINT) RALPH MAYNE

SIGNATURE Ralph Mayne