

12/6/82
P.M.
12/17/82
A.M. + P.M. please

APPROVED
12/17/82
R.H.
P. 32344

PERMIT

SEWAGE DISPOSAL SYSTEM

MARYLAND STATE DEPARTMENT OF HEALTH

A REPAIR

HOWARD COUNTY
BUREAU OF ENVIRONMENTAL HEALTH
992-2330

01-175289

ELLICOTT CITY

DISTRICT 1st
12/3/82

DATE Nov. 16, 1982

INDEX

Jack Fyock, Jr.

IS PERMITTED TO INSTALL _____ ALTER X

ADDRESS 13775 Triadelphia Road, Glenelg, Md. 21737 PHONE 988-9270

SUBDIVISION _____ ROAD 4924 Ilchester Rd. LOT _____

PROPERTY OWNER Mr. Wildermuth

ADDRESS 4924 Ilchester Rd., E. C., Md. Phone: 744-5140

IF GARBAGE GRINDER IS USED INCREASE SEPTIC TANK CAPACITY BY 50% AND ABSORPTION AREA BY 22%.

GARBAGE GRINDER? YES _____ NO _____

SEPTIC TANK CAPACITY _____ GALLONS NUMBER OF BEDROOMS _____

Repair: Call for inspection when ground is opened up so sanitarian can recommend repair.

Usual hole 13 ft - clay to 8 1/2 ft, then sandy clay loam to 10 1/2 ft - clay again to 13 ft.

Recommend - Replace with septic tank.

Trenches, 100 ft long, 10 ft deep with 5 ft of stone. JS

PLANS APPROVED BY Palmer F. Wine DATE November 16, 1982

COVER NO WORK UNTIL INSPECTED AND APPROVED.

NEITHER THE HOWARD COUNTY COUNCIL NOR THE HEALTH DEPARTMENT IS RESPONSIBLE FOR THE SUCCESSFUL OPERATION OF ANY SYSTEM.

NOTE: IF TRENCH IS USED CALL FOR INSPECTION BEFORE AND AFTER PLACING GRAVEL IN TRENCH.

NOTE: NO DRY WELL SHALL EXCEED 15 FOOT IN DIAMETER. NO ABSORPTION TRENCH TO EXCEED 100 FEET IN LENGTH.

NOTE: ALL PIPE FROM HOUSE TO SEPTIC TANK MUST BE CAST IRON OR SCHEDULE 40 PVC OR ABS.

PERMIT VOID AFTER THREE YEARS.

NOTE: INSTALL STAND PIPE ON SEPTIC TANK AND DRY WELL. STAND PIPES MUST BE 6 INCHES IN DIAMETER. CAST IRON, CONCRETE OR TERRA COTTA, OR PVC OR ABS ACCEPTED. IF TOP OF SEPTIC TANK IS DEEPER THAN 3 FEET MANHOLE TO GRADE REQUIRED.

***INSTALLER IS RESPONSIBLE FOR OBTAINING FINAL APROVAL ON THIS PERMIT**

*CALL 992-2330 FOR INSPECTION OF SEPTIC SYSTEMS.

EH - 2-1082

JS 32344

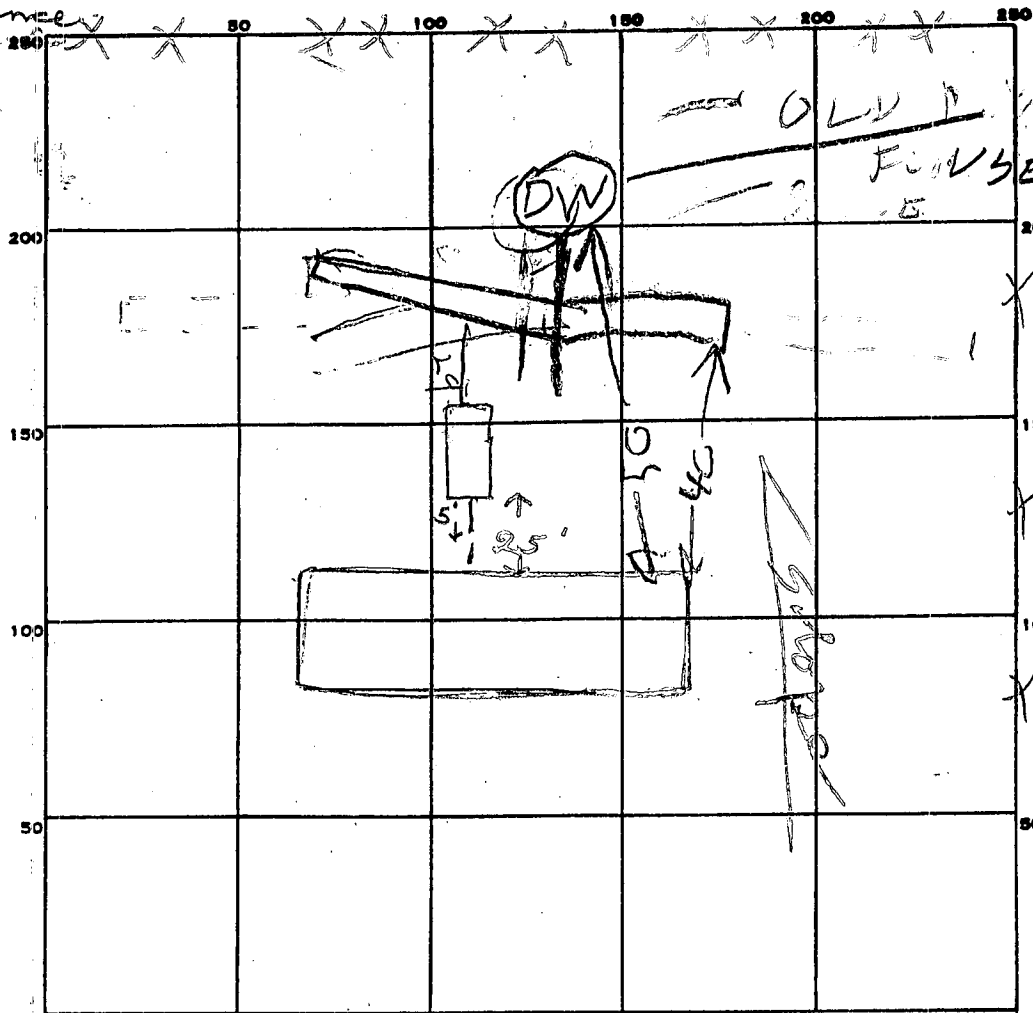

INDICATE NORTH. - NAME ADJOINING ROADWAY AS BASE LINE.

Ilchester Rd

PERMIT CARD _____

SEPTIC TANK, LEVEL CONCRETE 1000 gal CLEANOUTS ST OK

DISTRIBUTION BOX, LEVEL (STEEL TANK REPLACED)

TILE FIELD, DEPTH 10 FT. TRENCH WIDTH 2 FT.

GRAVEL DEPTH 6 FT IN. TOTAL LENGTH 228 FT 100

NUMBER OF TRENCHES 1 TOTAL BOTTOM AREA 600 ONE SIDE

SEEPAGE PITS, INSIDE DIAMETER _____ FT. DEPTH BELOW INLET _____ FT.

ABSORBENT AREA _____ SQ. FT.

REMARKS 12/6/82 OR to cover to septic tank. js

12/7/82 1ST 24 FT DITCH DUG AND STONE & 915

REST OF DITCH 12/7/82 - DITCH NOW 81 FT LONG

DIG REST OF DITCH & ADD ALL STONE R/H

12/7/82 400 PM TRENCH FINISHED & STONE

ADDED

DATE SYSTEM APPROVED 12/7/82

INSPECTOR Raymond Hodges