

10/6/82
around lunch time

approved 10/6/82
Stayed
P 30219
A REPAIR

PERMIT

SEWAGE DISPOSAL SYSTEM

MARYLAND STATE DEPARTMENT OF HEALTH

HOWARD COUNTY

05-359023
INDEX

ELLICOTT CITY

DISTRICT _____

DATE 10/4/82

Jack Fyock, Jr.

IS PERMITTED TO INSTALL _____ ALTER

ADDRESS 13775 Triadelphia Rd., Glenelg, Md. 21737 PHONE 988-9270

SUBDIVISION _____ ROAD 6882 Haviland Mill Rd. LOT _____

PROPERTY OWNER Mr. Eugene A. Marrow

ADDRESS 6882 Haviland Mill Rd. Phone: 286-2919

SPECIFICATIONS

SEPTIC TANK CAPACITY _____ GALLONS

DRAIN FIELD _____ DEPTH _____ FEET, BOTTOM AREA _____ SQ. FT.

DEEP TRENCH _____ DEPTH _____ FEET, BOTTOM AREA _____ SQ. FT.

SEEPAGE PITS _____ ABSORBENT SIDE-WALL AREA _____ SQ. FT.

INLET PIPE _____ FT. BELOW ORIGINAL GRADE. MAXIMUM DEPTH _____ FT. BELOW ORIGINAL GRADE

EFFECTIVE DEPTH AT _____ FT. BELOW ORIGINAL GRADE.

LOCATE DISPOSAL AREA _____ FT. FROM _____ LOT LINE AND _____ FT. FROM _____ LOT LINE AS SEEN WHEN FACING LOT FROM

REPAIR - CALL FOR INSPECTION WHEN GROUND IS OPENED UP SO SANITARIAN CAN RECOMMEND REPAIR

PLANS APPROVED BY _____ DATE _____

COVER NO WORK UNTIL INSPECTED AND APPROVED.

NEITHER THE HOWARD COUNTY COUNCIL NOR THE HEALTH DEPARTMENT IS RESPONSIBLE FOR THE SUCCESSFUL OPERATION OF ANY SYSTEM.

NOTE: IF TRENCH IS USED CALL FOR INSPECTION BEFORE PLACING GRAVEL IN TRENCH.

NOTE: NO DRY WELL SHALL EXCEED 15 FOOT IN DIAMETER.

NOTE: ALL PIPE FROM HOUSE TO DISPOSAL AREA MUST BE CAST IRON.

PERMIT VOID AFTER THREE YEARS.

NOTE: INSTALL STAND PIPE ON SEPTIC TANK AND DRY WELL. STAND PIPES MUST BE 6 INCHES IN DIAMETER. CAST IRON, CONCRETE OR TERRA COTTA ACCEPTED.

***INSTALLER IS RESPONSIBLE FOR OBTAINING FINAL APPROVAL ON THIS PERMIT.**

* 30219

P32219

8/29/69
~~8/29/69~~
9:30 AM

off 529-69

PERMIT

SEWAGE DISPOSAL SYSTEM

P 14668

A 07685

MARYLAND STATE DEPARTMENT OF HEALTH

HOWARD COUNTY

ELLICOTT CITY

INDEXED

DISTRICT 5

DATE 7-23-69

Robert G. Dubin IS PERMITTED TO INSTALL ALTER

ADDRESS Rt. 2, Clarksville, Md. PHONE 286-3432

A SEWAGE DISPOSAL SYSTEM LOCATED AT _____

SUBDIVISION _____ ROAD 6882 Haviland Mill Rd. LOT _____

PROPERTY OWNER Eugene A. Harrow Approx. 1.1 mi. from Brighton Dam Rd.

ADDRESS Haviland Mill Rd., Clarksville, Md. 21029

SPECIFICATIONS

DRAIN FIELD _____ DEPTH _____ FEET. BOTTOM AREA _____ SQ. FT.

SEEPAGE PITS _____ ABSORBENT SIDE-WALL AREA _____ SQ. FT.

SEPTIC TANK CAPACITY _____ GALLONS

FOR GARBAGE GRINDER, INCREASE DISPOSAL AREA 22% & TANK CAPACITY 50%.

OTHER Deep Trench

PERMIT VOID AFTER THREE YEARS.

PLANS APPROVED BY Palmer Line DATE 7-23-69

FILL SEPTIC TANK AND DISTRIBUTION BOX WITH WATER BEFORE CALLING FOR AN INSPECTION. COVER NO WORK UNTIL INSPECTED AND APPROVED.

NEITHER THE HOWARD COUNTY COMMISSIONERS NOR THE HEALTH DEPARTMENT IS RESPONSIBLE FOR THE SUCCESSFUL OPERATION OF ANY SYSTEM.

NOTIFY THE HEALTH DEPARTMENT 48 HOURS

118

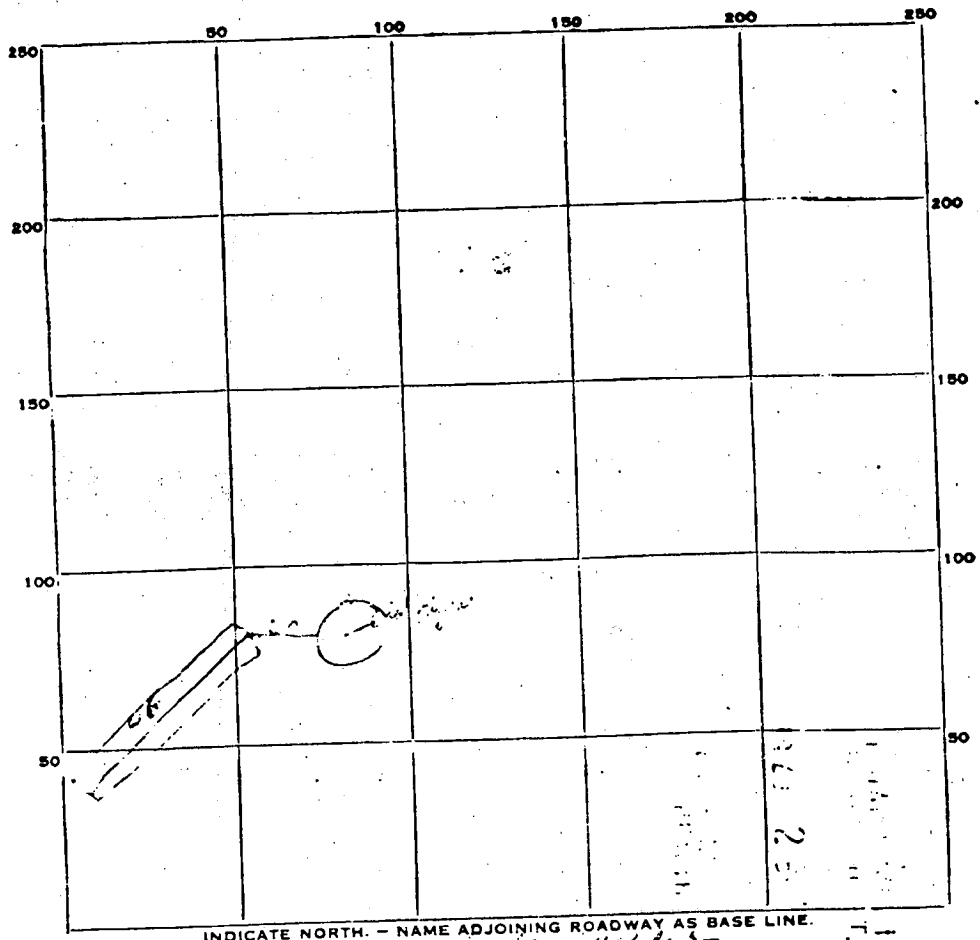

INDICATE NORTH. - NAME ADJOINING ROADWAY AS BASE LINE.
From curve in road

PERMIT CARD not p.c.

SEPTIC TANK, LEVEL _____

CLEANOUTS _____

DISTRIBUTION BOX, LEVEL _____

TILE FIELD, DEPTH _____ FT. TRENCH WIDTH _____ FT.

GRAVEL DEPTH _____ IN. TOTAL LENGTH _____ FT.

NUMBER OF TRENCHES _____ TOTAL BOTTOM AREA _____

SEEPAGE PITS, INSIDE DIAMETER _____ FT. DEPTH BELOW INLET _____ FT.

ABSORBENT AREA _____ SQ. FT.

REMARKS see hand-drawn plan
see hand-drawn plan
see hand-drawn plan

3/26/64

approved
3/26/64
R.D.F.

PERMIT

P 08193

SEWAGE DISPOSAL SYSTEM

A 07620

MARYLAND STATE DEPARTMENT OF HEALTH

HOWARD COUNTY

INDEXED

ELLICOTT CITY

DISTRICT 5

DATE 3/24/64

Roland Barth IS PERMITTED TO INSTALL X ALTER

ADDRESS Clarksville Pike, Ellicott City, Md. PHONE No 5-3495

A SEWAGE DISPOSAL SYSTEM LOCATED AT _____

SUBDIVISION _____ ROAD _____ LOT _____

PROPERTY OWNER Eugene A. Marrow building Haviland Mill Rd. - approx.
1 1/2 mile from Brighton Dam Rd.

ADDRESS Erinklow, Maryland

SPECIFICATIONS 3 bedrooms

DRAIN FIELD _____ DEPTH _____ FEET, BOTTOM AREA _____ SQ. FT.

SEEPAGE PITS _____ ABSORBENT SIDE-WALL AREA _____ SQ. FT.

SEPTIC TANK CAPACITY 750 GALLONS

FOR GARBAGE GRINDER, INCREASE DISPOSAL AREA 22% & TANK CAPACITY 50%.

OTHER Dry well - 300 sq. ft. sidewall area below the top 5 ft. of clay
place the dry well 90 ft. to 110 ft. from the back lot line and
70 ft. to 90 ft. from the left side of the lot as seen when
facing the lot from Haviland Mill Rd.,

PLANS APPROVED BY Raymond Hodges DATE 29 Oct. 63

FILL SEPTIC TANK AND DISTRIBUTION BOX WITH WATER BEFORE CALLING FOR AN INSPECTION. COVER NO WORK UNTIL INSPECTED AND APPROVED.

NEITHER THE HOWARD COUNTY COMMISSIONERS NOR THE HEALTH DEPARTMENT IS RESPONSIBLE FOR THE SUCCESSFUL OPERATION OF ANY SYSTEM.

A 07620

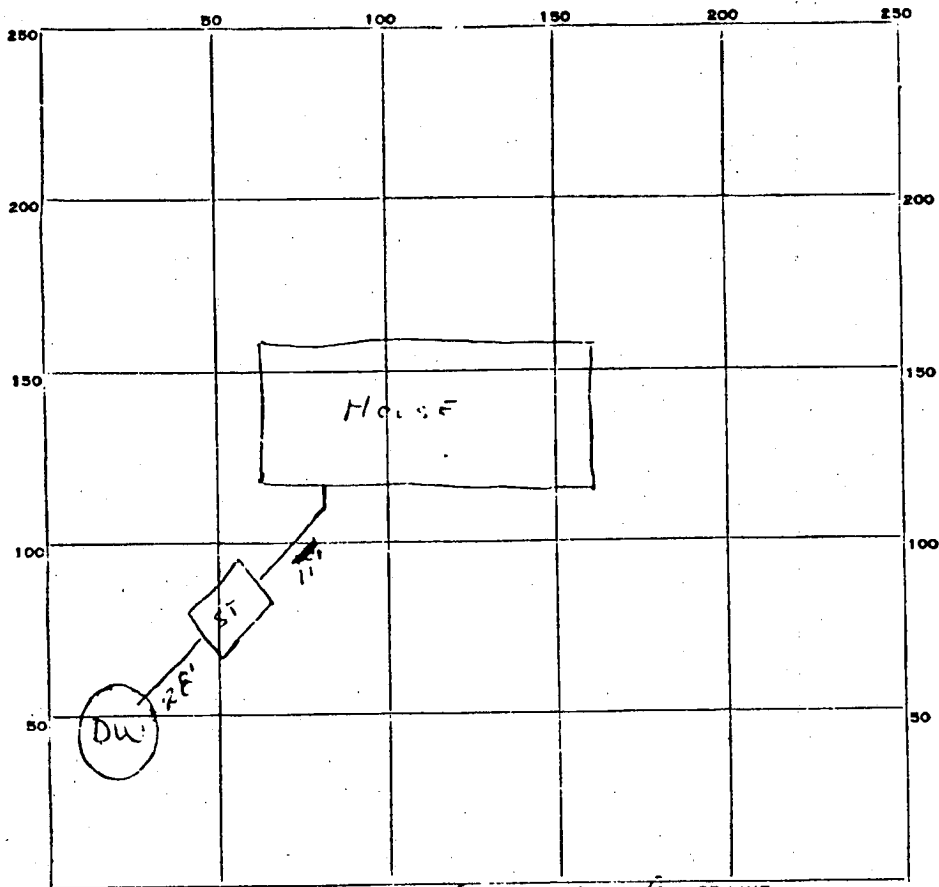

8 1/2
 12
 3.14
 37.68
 12
 3.14
 48
 12
 37.68
 18440
 30744

37.68
 8.5
 18440
 30844
 317380

INDICATE NORTH. - NAME ADJOINING ROADWAY AS BASE LINE.

Harland Mill Rd.

PERMIT CARD CK
 SEPTIC TANK, LEVEL CK CLEANOUTS CK
 DISTRIBUTION BOX, LEVEL _____
 TILE FIELD, DEPTH _____ FT. TRENCH WIDTH _____ FT.
 GRAVEL DEPTH _____ IN. TOTAL LENGTH _____ FT.
 NUMBER OF TRENCHES _____ TOTAL BOTTOM AREA _____
 SEEPAGE PITS, INSIDE DIAMETER 12 FT. DEPTH BELOW INLET 8.5 FT.
 ABSORBENT AREA 317 SQ. FT.

REMARKS _____

DATE SYSTEM APPROVED 3/26/63 INSPECTOR R. Fletcher

A 07620

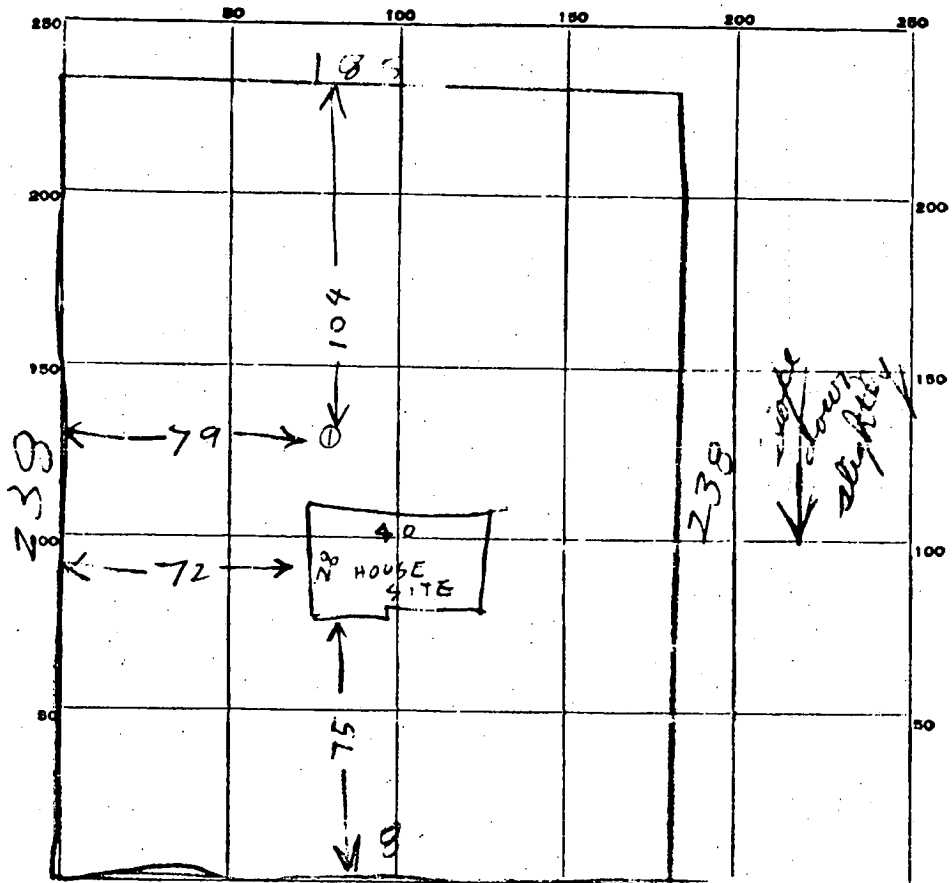

DATE	TEST NO.	DEPTH	PRE-WET		TEST - 1" DROP		TIME
			START	STOP	START	STOP	
8/9/63	1	16	1052	1054	1034	1057	3

SOIL AUGER FINDING TOP 5 FT CLAY BOTTOM 11 ft sandy
 TESTED BY Raymond [Signature]
 REMARKS _____
 ALSO PRESENT C. Williams LOT NO. _____