

# PERMIT

*approved 8-19-82*  
*Chubb*

P 32108  
A REPAIR

SEWAGE DISPOSAL SYSTEM

MARYLAND STATE DEPARTMENT OF HEALTH

HOWARD COUNTY

*8/19/82 01-166296*  
*9:30 A.M.*

ELLICOTT CITY

DISTRICT \_\_\_\_\_

DATE 8/18/82

**INDEX**

Jenkins Brothers

IS PERMITTED TO INSTALL \_\_\_\_\_ ALTER X

ADDRESS Route 144, Ellicott City, Md. 21043

PHONE 465-6646

SUBDIVISION \_\_\_\_\_ ROAD 6414 Montgomery Rd. LOT \_\_\_\_\_

PROPERTY OWNER Simpkin

ADDRESS 6414 Montgomery Road

**SPECIFICATIONS**

SEPTIC TANK CAPACITY \_\_\_\_\_ GALLONS

DRAIN FIELD \_\_\_\_\_ DEPTH \_\_\_\_\_ FEET, BOTTOM AREA \_\_\_\_\_ SQ. FT.

DEEP TRENCH \_\_\_\_\_ DEPTH \_\_\_\_\_ FEET, BOTTOM AREA \_\_\_\_\_ SQ. FT.

SEEPAGE PITS \_\_\_\_\_ ABSORBENT SIDE-WALL AREA \_\_\_\_\_ SQ. FT.

INLET PIPE \_\_\_\_\_ FT. BELOW ORIGINAL GRADE. MAXIMUM DEPTH \_\_\_\_\_ FT. BELOW ORIGINAL GRADE

EFFECTIVE DEPTH AT \_\_\_\_\_ FT. BELOW ORIGINAL GRADE.

LOCATE DISPOSAL AREA \_\_\_\_\_ FT. FROM \_\_\_\_\_ LOT LINE AND \_\_\_\_\_ FT. FROM \_\_\_\_\_ LOT LINE AS SEEN WHEN FACING LOT FROM

~~REPAIR - CALL FOR INSPECTION WHEN GROUND IS OPENED UP SO SANITARIAN CAN RECOMMEND REPAIR~~

PLANS APPROVED BY Palmer F. Wine DATE August 18, 1982

COVER NO WORK UNTIL INSPECTED AND APPROVED.

NEITHER THE HOWARD COUNTY COUNCIL NOR THE HEALTH DEPARTMENT IS RESPONSIBLE FOR THE SUCCESSFUL OPERATION OF ANY SYSTEM.

NOTE: IF TRENCH IS USED CALL FOR INSPECTION BEFORE PLACING GRAVEL IN TRENCH.

NOTE: NO DRY WELL SHALL EXCEED 15 FOOT IN DIAMETER.

NOTE: ALL PIPE FROM HOUSE TO DISPOSAL AREA MUST BE CAST IRON.

PERMIT VOID AFTER THREE YEARS.

NOTE: INSTALL STAND PIPE ON SEPTIC TANK AND DRY WELL. STAND PIPES MUST BE 6 INCHES IN DIAMETER. CAST IRON, CONCRETE OR TERRAZZO ACCEPTED.

**\*INSTALLER IS RESPONSIBLE FOR OBTAINING FINAL APPROVAL ON THIS PERMIT.**

*X 32108*

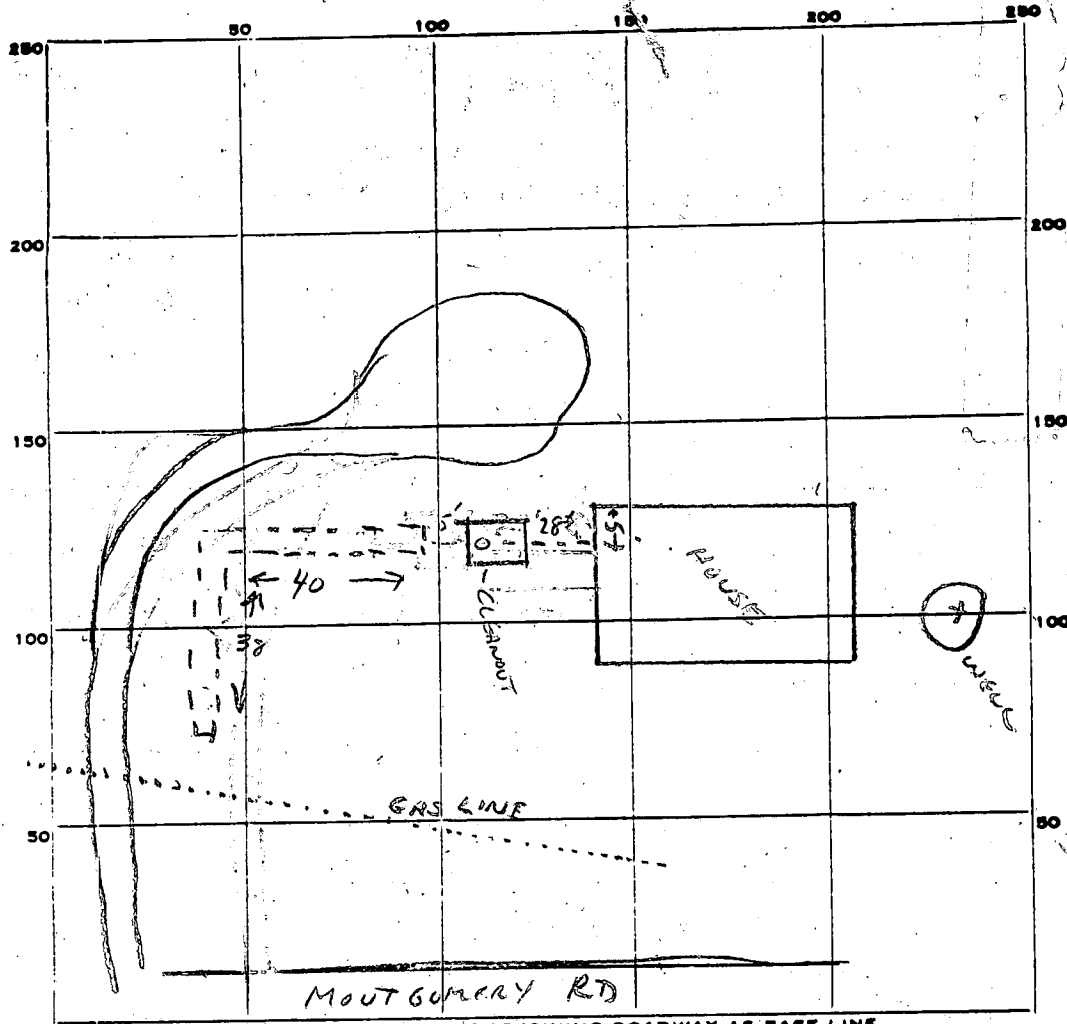

INDICATE NORTH. - NAME ADJOINING ROADWAY AS BASE LINE.

120  
x 4  
6480

PERMIT CARD

SEPTIC TANK, LEVEL  1000 g

CLEANOUTS  5T

DISTRIBUTION BOX, LEVEL \_\_\_\_\_

TILE FIELD, DEPTH 10 FT. TRENCH WIDTH 2 FT.

GRAVEL DEPTH 6 1/2 FT. IN. TOTAL LENGTH 78 FT.

78  
x 6 1/2  
468  
39  
507

NUMBER OF TRENCHES 1 TOTAL BOTTOM AREA 507

SEEPAGE PITS, INSIDE DIAMETER \_\_\_\_\_ FT. DEPTH BELOW INLET \_\_\_\_\_ FT.

ABSORBENT AREA 507 SQ. FT.

REMARKS AT LEAST 70' TRENCH REQUIRED w/ 6" STONE; INLET AT 2 1/2'.

VISUAL HOLE SAND/GRAVEL 12' DEEP; GETS DAMP AT 11'. 8-19-82 CW

DATE SYSTEM APPROVED 8-19-82

INSPECTOR C. Williams

# PERMIT

*approved 8-19-82  
C. Williams*

P 32208

A REPAIR

SEWAGE DISPOSAL SYSTEM

MARYLAND STATE DEPARTMENT OF HEALTH

HOWARD COUNTY

*8/19/82*

*9:30 AM*

ELLICOTT CITY

DISTRICT \_\_\_\_\_

DATE 8/18/82

**INDEX**

Jenkins Brothers \_\_\_\_\_ IS PERMITTED TO INSTALL \_\_\_\_\_ ALTER

ADDRESS Route 144, Ellicott City, Md. 21043 PHONE 465-6646

SUBDIVISION \_\_\_\_\_ ROAD 6414 Montgomery Rd. LOT \_\_\_\_\_

PROPERTY OWNER Simpkin

ADDRESS 6414 Montgomery Road

**SPECIFICATIONS**

SEPTIC TANK CAPACITY \_\_\_\_\_ GALLONS

DRAIN FIELD \_\_\_\_\_ DEPTH \_\_\_\_\_ FEET, BOTTOM AREA \_\_\_\_\_ SQ. FT.

DEEP TRENCH \_\_\_\_\_ DEPTH \_\_\_\_\_ FEET, BOTTOM AREA \_\_\_\_\_ SQ. FT.

SEEPAGE PITS \_\_\_\_\_ ABSORBENT SIDE-WALL AREA \_\_\_\_\_ SQ. FT.

INLET PIPE \_\_\_\_\_ FT. BELOW ORIGINAL GRADE. MAXIMUM DEPTH \_\_\_\_\_ FT. BELOW ORIGINAL GRADE

EFFECTIVE DEPTH AT \_\_\_\_\_ FT. BELOW ORIGINAL GRADE.

LOCATE DISPOSAL AREA \_\_\_\_\_ FT. FROM \_\_\_\_\_ LOT LINE AND \_\_\_\_\_ FT. FROM \_\_\_\_\_ LOT LINE AS SEEN WHEN FACING LOT FROM

~~REPAIR - CALL FOR INSPECTION WHEN GROUND IS OPENED UP SO SANITARIAN CAN RECOMMEND REPAIR~~

PLANS APPROVED BY Palmer F. Wine DATE August 18, 1982

COVER NO WORK UNTIL INSPECTED AND APPROVED.

NEITHER THE HOWARD COUNTY COUNCIL NOR THE HEALTH DEPARTMENT IS RESPONSIBLE FOR THE SUCCESSFUL OPERATION OF ANY SYSTEM.

NOTE: IF TRENCH IS USED CALL FOR INSPECTION BEFORE PLACING GRAVEL IN TRENCH.

NOTE: NO DRY WELL SHALL EXCEED 15 FOOT IN DIAMETER.

NOTE: ALL PIPE FROM HOUSE TO DISPOSAL AREA MUST BE CAST IRON.

PERMIT VOID AFTER THREE YEARS.

NOTE: INSTALL STAND PIPE ON SEPTIC TANK AND DRY WELL. STAND PIPES MUST BE 6 INCHES IN DIAMETER. CAST IRON, CONCRETE OR TERRA COTTA ACCEPTED.

**\*INSTALLER IS RESPONSIBLE FOR OBTAINING FINAL APPROVAL ON THIS PERMIT.**

*32208*

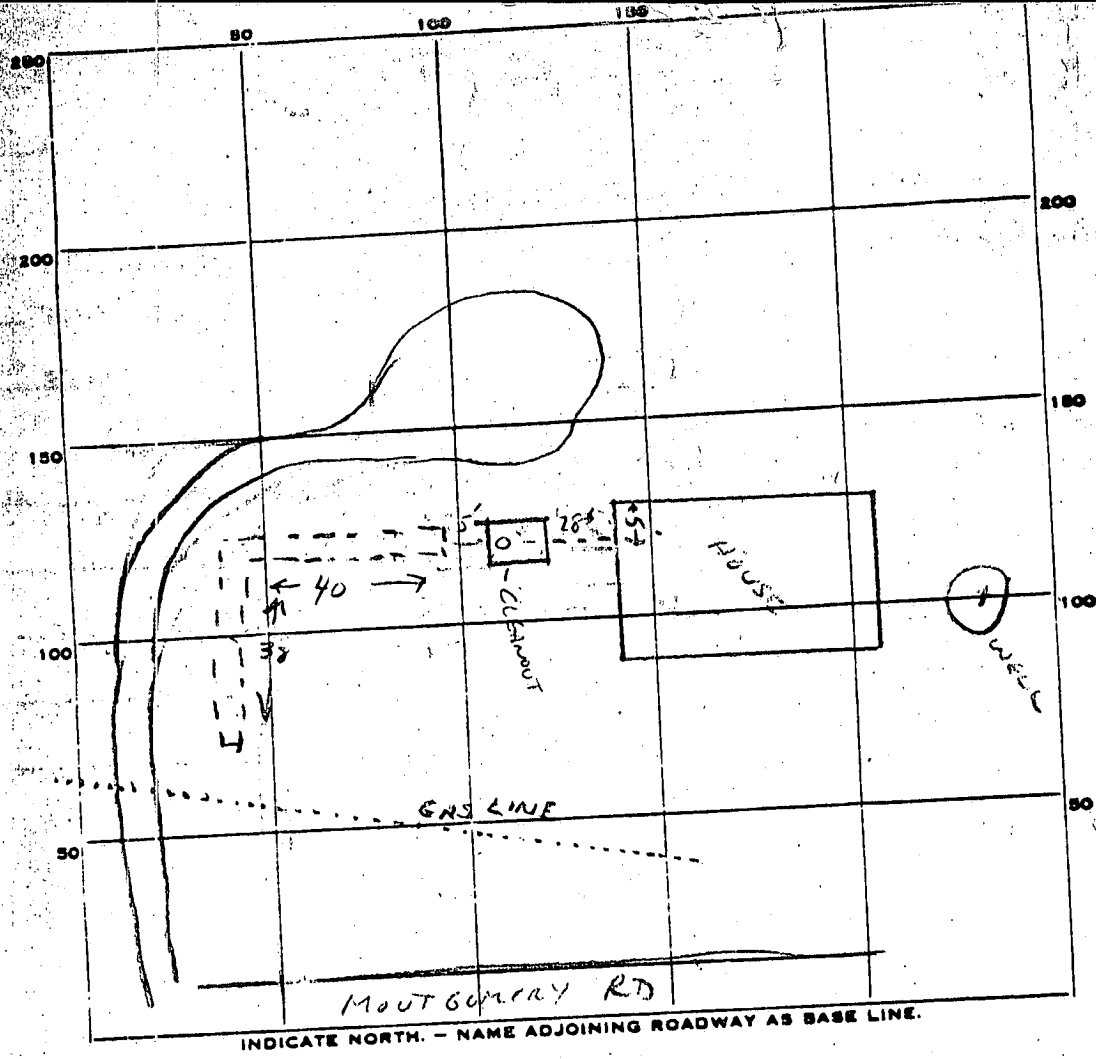

120  
x 4  
6/480  
6 410

PERMIT CARD

SEPTIC TANK, LEVEL  1000 g

CLEANOUTS ST

DISTRIBUTION BOX, LEVEL \_\_\_\_\_

TILE FIELD, DEPTH 10 FT. TRENCH WIDTH 2 FT.

GRAVEL DEPTH 6 1/2 FT IN. TOTAL LENGTH 78 FT.

78  
x 6 1/2  
= 507

NUMBER OF TRENCHES 1 TOTAL BOTTOM AREA 507

SEEPAGE PITS, INSIDE DIAMETER \_\_\_\_\_ FT. DEPTH BELOW INLET \_\_\_\_\_ FT.

ABSORBENT AREA 507 SQ. FT.

REMARKS AT LEAST 70' TRENCH REQUIRED w/ 6' STONE; INLET AT 2 1/2'.  
VISUAL HOLE SAND/GRAVEL 12' DEEP; GETS DAMP AT 11'. 8-19-82 CW

DATE SYSTEM APPROVED 8-19-82

INSPECTOR C. Williams