

PERMIT

SEWAGE DISPOSAL SYSTEM

MARYLAND STATE DEPARTMENT OF HEALTH*

P 35276

A 32767

HOWARD COUNTY
BUREAU OF ENVIRONMENTAL HEALTH
992-2330

02-287366

ELLICOTT CITY
DISTRICT 2nd

INDEXED

DATE 4/11/85

Fogle Septic Cleaners

IS PERMITTED TO INSTALL ALTER

ADDRESS 1115 Streaker Road, Sykesville, Maryland 21784 PHONE 795-5670

SUBDIVISION Harrison Property ROAD 8440 Church Lane LOT 2

PROPERTY OWNER ~~William & Josephine Harrison~~ Quasney

ADDRESS 8440 Church La.

IF GARBAGE GRINDER IS USED INCREASE SEPTIC TANK CAPACITY BY 50% AND ABSORPTION AREA BY 22%.

GARBAGE GRINDER? YES NO

SEPTIC TANK CAPACITY 1000 GALLONS NUMBER OF BEDROOMS 3

TRENCHES - 158 sq. ft. per bedroom. Trench to be 2 feet wide. Inlet 3 feet below original grade. Bottom maximum depth 8 feet below original grade. Effective area begins at 3 feet below original grade. 5 feet of stone below distribution pipe. LOCATION: Start the first trench 135 feet from the front lot line and 35 feet from the right lot line as seen when facing the property from Church Lane. Run Trenches along level ground toward rear of lot. NOTE: No trench to exceed 100 feet in length. If more than one trench used, a distribution box is required. Call for inspection of trenches before and after gravel is installed.

Provide 6" - 8" diameter cleanout and cap to grade or above on septic tank.

SYSTEM APPARENTLY INSTALLED W/O INSPECTION (NO PUB. SEWER)

CONN TO PUB. H₂O SINCE CONST.

MR 9/10/97

B.P. # 64321

PLANS APPROVED BY C. Williams DATE 4/11/85

COVER NO WORK UNTIL INSPECTED AND APPROVED.

NEITHER THE HOWARD COUNTY COUNCIL NOR THE HEALTH DEPARTMENT IS RESPONSIBLE FOR THE SUCCESSFUL OPERATION OF ANY SYSTEM.

NOTE: IF TRENCH IS USED CALL FOR INSPECTION BEFORE AND AFTER PLACING GRAVEL IN TRENCH.

NOTE: NO DRY WELL SHALL EXCEED 15 FOOT IN DIAMETER. NO ABSORPTION TRENCH TO EXCEED 100 FEET IN LENGTH.

NOTE: ALL PIPE FROM HOUSE TO SEPTIC TANK MUST BE CAST IRON OR SCHEDULE 40 PVC OR ABS.

PERMIT VOID AFTER THREE YEARS.

NOTE: INSTALL STAND PIPE ON SEPTIC TANK AND DRY WELL. STAND PIPES MUST BE 6 INCHES IN DIAMETER. CAST IRON, CONCRETE OR TERRA COTTA, OR PVC OR ABS ACCEPTED. IF TOP OF SEPTIC TANK IS DEEPER THAN 3 FEET MANHOLE TO GRADE REQUIRED.

***INSTALLER IS RESPONSIBLE FOR OBTAINING FINAL APPROVAL ON THIS PERMIT**

*CALL 992-2330 FOR INSPECTION OF SEPTIC SYSTEMS.

EH - 2-1082

A 32767

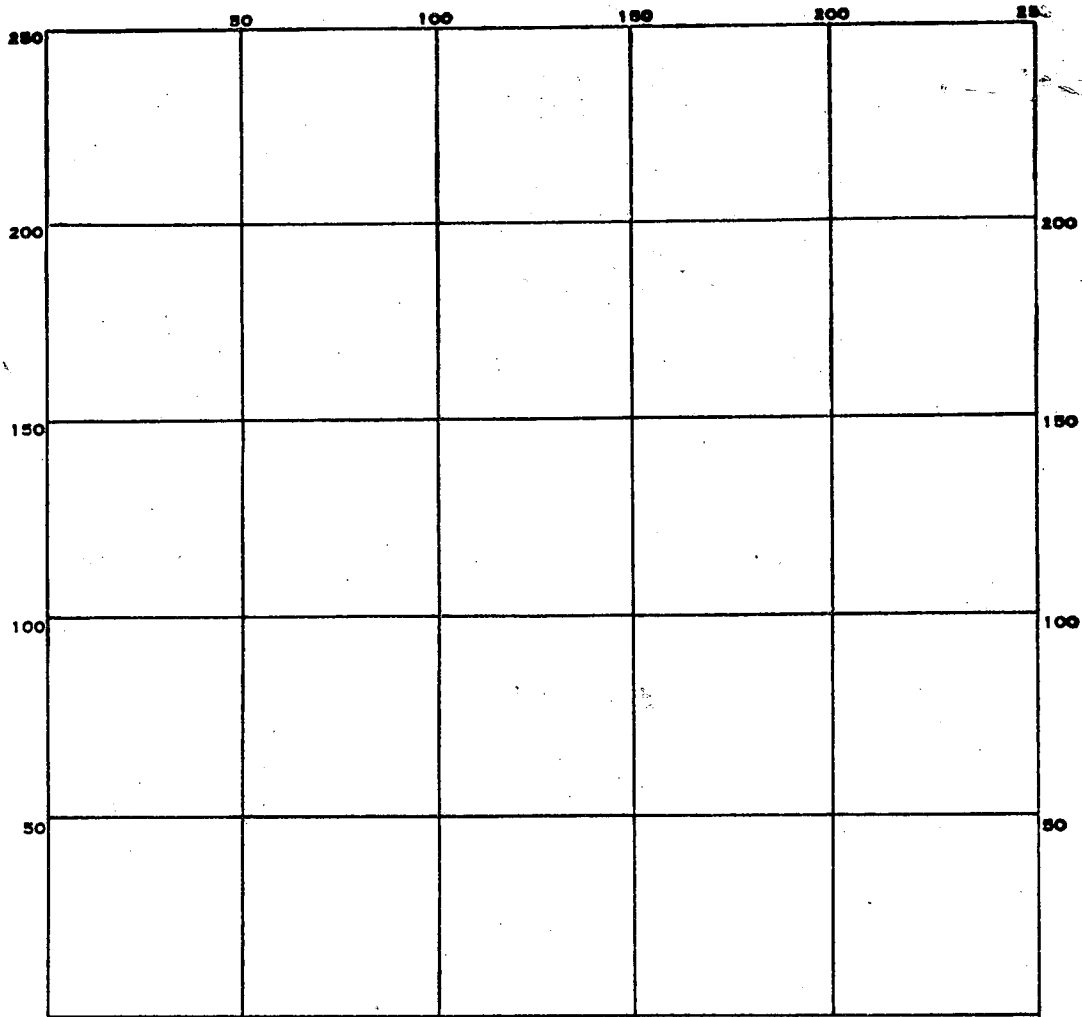

INDICATE NORTH. - NAME ADJOINING ROADWAY AS BASE LINE.

PERMIT CARD _____

SEPTIC TANK, LEVEL _____

CLEANOUTS _____

DISTRIBUTION BOX, LEVEL _____

TILE FIELD, DEPTH _____ FT. TRENCH WIDTH _____ FT.

GRAVEL DEPTH _____ IN. TOTAL LENGTH _____ FT.

NUMBER OF TRENCHES _____ TOTAL BOTTOM AREA _____

SEEPAGE PITS, INSIDE DIAMETER _____ FT. DEPTH BELOW INLET _____ FT.

ABSORBENT AREA _____ SQ. FT.

REMARKS _____

DATE SYSTEM APPROVED _____

INSPECTOR _____

APPLICATION

SEWAGE DISPOSAL TESTING

STATE OF MARYLAND - DEPARTMENT OF HEALTH AND MENTAL HYGIENE

A 32767
P _____

HOWARD COUNTY HEALTH DEPARTMENT
ENVIRONMENTAL HEALTH SERVICES
P.O. BOX 476 ELLICOTT, MARYLAND 21043
TELEPHONE: 992-2330

DISTRICT 2ND
DATE 5-13-83

TO: THE COUNTY HEALTH OFFICER
ELLICOTT CITY, MARYLAND

I, HEREBY, APPLY FOR THE NECESSARY TEST IN ORDER TO CONSTRUCT (OR RECONSTRUCT) A SEWAGE DISPOSAL SYSTEM.

PROPERTY OWNER WILLIAM & JOSEPHINE HARRISON
ADDRESS 8432 CHURCH LANE PHONE 465-0936

PROPERTY LOCATION:

SUBDIVISION HARRISON PROP. LOT NO. 1

ROAD AND DESCRIPTION CHURCH LANE ROAD, 1800' FROM INTERSECTION
RODGERS AVE.
OF ~~RIDGE ROAD~~ ON LEFT
SIZE OF LOT 3.0 AC ± TYPE BLDG. SINGLE FAMILY DWELL.

THE SYSTEM INSTALLED UNDER THIS APPLICATION IS ACCEPTABLE ONLY UNTIL PUBLIC FACILITIES BECOME AVAILABLE.

I FULLY UNDERSTAND THE FEE CONNECTED WITH THE FILING OF THIS PERC TEST APPLICATION IS NON-REFUNDABLE UNDER

ANY CIRCUMSTANCES:

SIGNATURE OF APPLICANT Anthony J. Byde

APPROVED BY _____ FOR _____ DATE _____

REJECTED BY _____ FOR _____ DATE _____

HOLD PENDING FURTHER TESTS _____ DATE _____

REASONS FOR REJECTION OR HOLDING _____

THIS IS NOT A PERMIT

all
holes
SOIL PROFILE

clay
3'
sand below
6 ft
12'
()

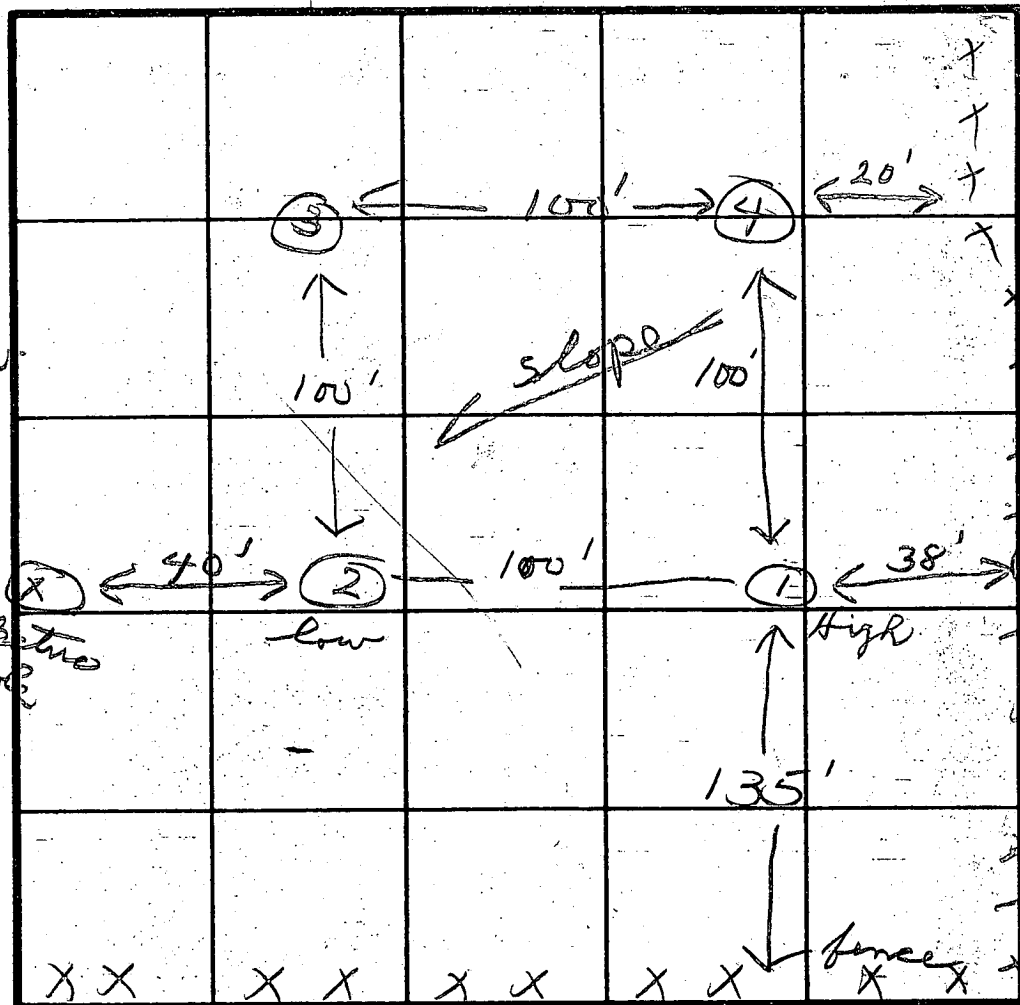

INDICATE NORTH - NAME ADJOINING ROADWAY AS BASE LINE.

Church La. Rd.

DATE	TEST NO.	DEPTH	PRE-WET		TEST - 1" DROP		TIME
			START	STOP	START	STOP	
5/18/83	1 S M	3	1:23	1:25	1:25	1:32	7
		7	1:18	1:19	1:19	1:21	2
	2 V	15 1/2					
	3 S D V	4 L3	1:45	1:49	1:49	1:55	6
	4 S M	3	1:39	1:42	1:42	1:48	6
		7	1:39	1:40	1:40	1:43	3

REMARKS _____

TYPE OF SOIL _____

TESTED BY *[Signature]* ALSO PRESENT *Fryer*

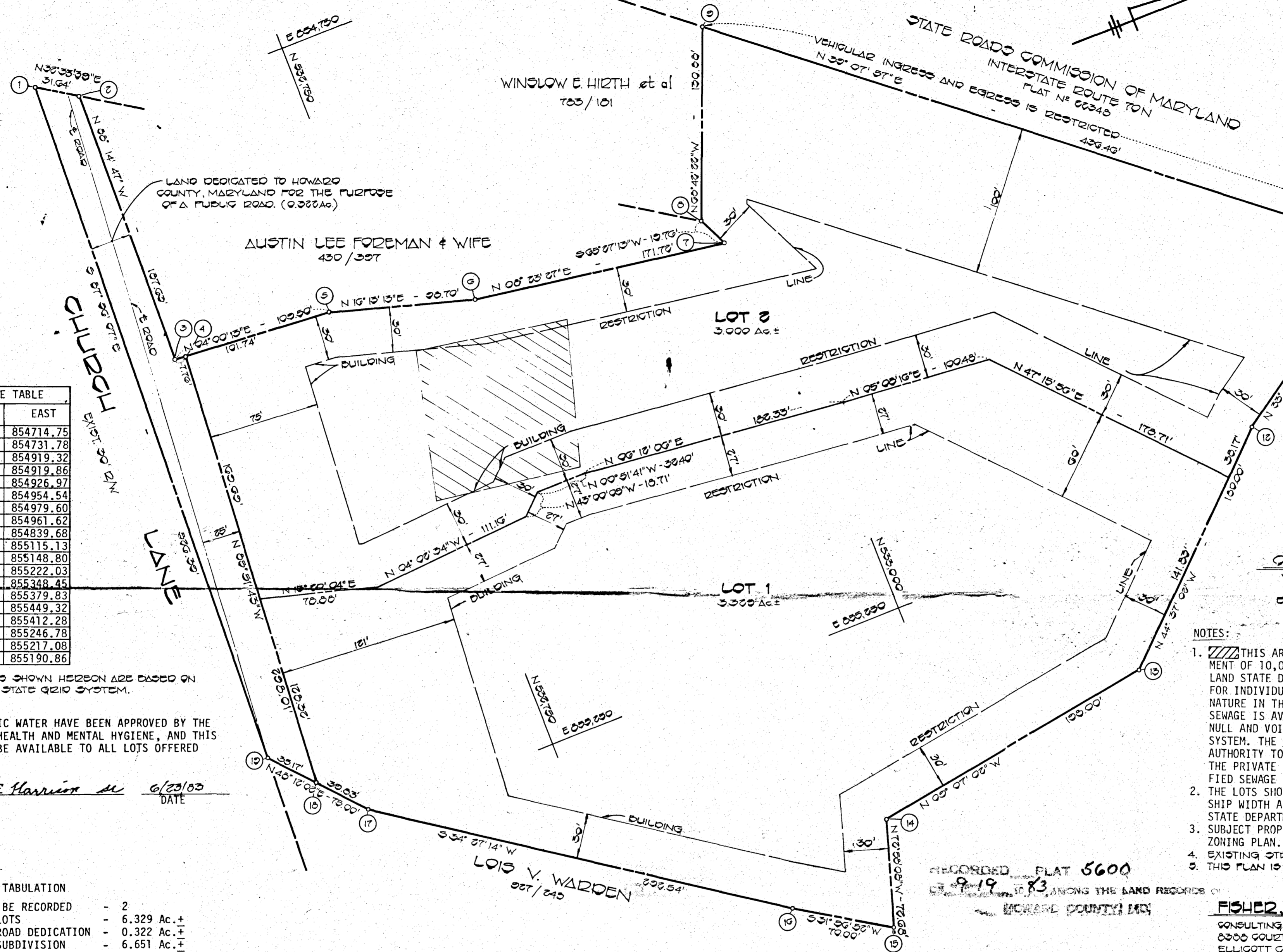
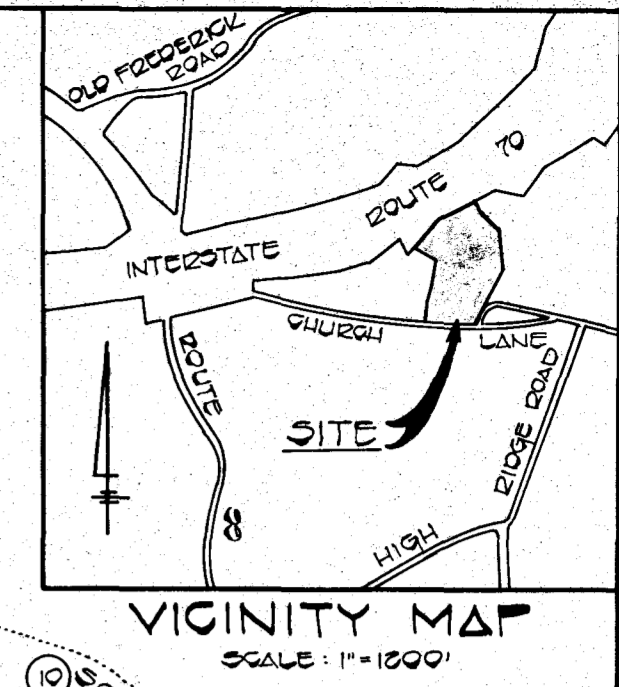

COORDINATE TABLE		
NO.	NORTH	EAST
1	532585.77	854714.75
2	532612.44	854731.78
3	532606.70	854919.32
4	532614.44	854919.86
5	532715.93	854926.97
6	532810.70	854954.54
7	532980.59	854979.60
8	532972.38	854961.62
9	533019.91	854839.68
10	533358.46	855115.13
11	533376.15	855148.80
12	533265.01	855222.03
13	533136.88	855348.45
14	532941.38	855379.83
15	532920.10	855449.32
16	532860.70	855412.28
17	532619.48	855246.78
18	532592.93	855217.08
19	532569.49	855190.86

THE COORDINATES SHOWN HEREON ARE BASED ON THE MARYLAND STATE GRID SYSTEM.

PLANS FOR PUBLIC WATER HAVE BEEN APPROVED BY THE DEPARTMENT OF HEALTH AND MENTAL HYGIENE, AND THIS FACILITY WILL BE AVAILABLE TO ALL LOTS OFFERED FOR SALE.

William E. Harrison 6/23/83 DATE

AREA TABULATION	
NO. OF LOTS TO BE RECORDED	- 2
TOTAL AREA OF LOTS	- 6.329 Ac.±
TOTAL AREA OF ROAD DEDICATION	- 0.322 Ac.±
TOTAL AREA OF SUBDIVISION	- 6.651 Ac.±

APPROVED: FOR PUBLIC WATER AND PRIVATE SEWERAGE SYSTEMS, IN CONFORMANCE WITH THE MASTER PLAN OF WATER FOR HOWARD COUNTY.

Norm Bradley 9-10-83 COUNTY HEALTH OFFICER DATE

APPROVED: HOWARD COUNTY OFFICE OF PLANNING AND ZONING.

Thomas J. Harris 9-15-83 DIRECTOR DATE

APPROVED: FOR STORM DRAINAGE SYSTEMS AND PUBLIC ROADS, PUBLIC SEWERAGE AND WATER. HOWARD COUNTY DEPARTMENT OF PUBLIC WORKS.

Walter E. Harrison 9-9-83 DIRECTOR DATE

OWNER'S CERTIFICATE

I, WILLIAM ELDRIDGE HARRISON, OWNER OF THE PROPERTY SHOWN AND DESCRIBED HEREON, HEREBY ADOPT THIS PLAN OF SUBDIVISION, AND IN CONSIDERATION OF THE APPROVAL OF THIS FINAL PLAT BY THE OFFICE OF PLANNING AND ZONING, ESTABLISH THE MINIMUM BUILDING RESTRICTION LINES AND GRANT UNTO HOWARD COUNTY, MARYLAND, ITS SUCCESSORS AND ASSIGNS, (1) THE RIGHT TO LAY, CONSTRUCT AND MAINTAIN SEWERS, DRAINS, WATER PIPES AND OTHER MUNICIPAL UTILITIES AND SERVICES, IN AND UNDER ALL ROADS AND STREET RIGHT-OF-WAYS AND THE SPECIFIC EASEMENT AREAS SHOWN HEREON; (2) THE RIGHT TO REQUIRE DEDICATION FOR PUBLIC USE THE BEDS OF THE STREETS AND/OR ROADS, THE FLOODPLAINS AND OPEN SPACE WHERE APPLICABLE AND FOR GOOD AND OTHER VALUABLE CONSIDERATION, HEREBY GRANT THE RIGHT AND OPTION TO HOWARD COUNTY TO ACQUIRE THE FEE SIMPLE TITLE TO THE BEDS OF THE STREETS AND/OR ROADS AND FLOODPLAINS, STORM DRAINAGE FACILITIES AND OPEN SPACE WHERE APPLICABLE; AND (3) THE RIGHT TO REQUIRE DEDICATION OF WATERWAYS AND DRAINAGE EASEMENTS FOR THE SPECIFIC PURPOSE OF THEIR CONSTRUCTION, REPAIR AND MAINTENANCE; AND (4) THAT NO BUILDING OR SIMILAR STRUCTURE OF ANY KIND SHALL BE ERECTED ON OR OVER THE SAID EASEMENTS AND RIGHT-OF-WAYS.

WITNESS MY/OUR HANDS THIS 23RD DAY OF JUNE, 1983.
William E. Harrison WILLIAM ELDRIDGE HARRISON
Anthony J. Boyden WITNESS

SURVEYOR'S CERTIFICATE

I HEREBY CERTIFY THAT THE FINAL PLAT SHOWN HEREON IS CORRECT; THAT IT IS A SUBDIVISION OF ALL OF THE LANDS CONVEYED BY ELEANOR M. HAMMOND TO WILLIAM ELDRIDGE HARRISON AND JOSEPHINE HARRISON, HIS WIFE, WILLIAM ELDRIDGE HARRISON IS SURVIVING TENANT BY ENTIRETY, BY DEED DATED MARCH 17, 1944 AND RECORDED IN THE LAND RECORDS OF HOWARD COUNTY, MARYLAND IN LIBER 180 AT FOLIO 598, AND THAT ALL MONUMENTS ARE IN PLACE, PRIOR TO THE ACCEPTANCE OF THE STREETS IN THE SUBDIVISION BY HOWARD COUNTY AS SHOWN IN ACCORDANCE WITH THE ANNOTATED CODE OF MARYLAND, AS AMENDED.

Terrell A. Fisher 6/23/83 TERRELL A. FISHER, L.S. #10092 DATE

FISHER, COLLINS & CARTER, INC.

CONSULTING ENGINEERS AND LAND SURVEYORS
 8800 GOWET AVENUE
 ELLICOTT CITY, MARYLAND 21043

Property of
WILLIAM E. HARRISON
 LOTS 1 & 2

TAX MAP 15 PARCEL 27
 2ND ELECTION DISTRICT
 HOWARD COUNTY, MARYLAND
 SCALE: 1"=50' JUNE 23, 1983

- NOTES:
- THIS AREA DESIGNATES A PRIVATE SEWERAGE EASEMENT OF 10,000 SQUARE FEET AS REQUIRED BY THE MARYLAND STATE DEPARTMENT OF HEALTH AND MENTAL HYGIENE FOR INDIVIDUAL SEWER DISPOSAL. IMPROVEMENTS OF ANY NATURE IN THIS AREA ARE RESTRICTED UNTIL PUBLIC SEWERAGE IS AVAILABLE. THESE EASEMENTS SHALL BECOME NULL AND VOID UPON CONNECTION TO A PUBLIC SEWERAGE SYSTEM. THE COUNTY HEALTH OFFICER SHALL HAVE THE AUTHORITY TO GRANT VARIANCES FOR ENCROACHMENTS INTO THE PRIVATE SEWERAGE EASEMENT. RECORDATION OF A MODIFIED SEWERAGE EASEMENT SHALL NOT BE NECESSARY.
 - THE LOTS SHOWN HEREON COMPLY WITH THE MINIMUM OWNERSHIP WIDTH AND LOT AREA AS REQUIRED BY THE MARYLAND STATE DEPARTMENT OF HEALTH AND MENTAL HYGIENE.
 - SUBJECT PROPERTY ZONED "R" PER 10/3/77 COMPREHENSIVE ZONING PLAN.
 - EXISTING STRUCTURES ON LOT 1
 - THIS PLAN IS SUBJECT TO A.A. 83-09.

RECORDED FLAT 5600
 9-19-83 AMONG THE LAND RECORDS OF HOWARD COUNTY, MD

LOIS V. WARDEN 027/240

OWNER & DEVELOPER
 WILLIAM ELDRIDGE HARRISON
 8439 CHURCH LANE
 ELLICOTT CITY, MARYLAND 21043

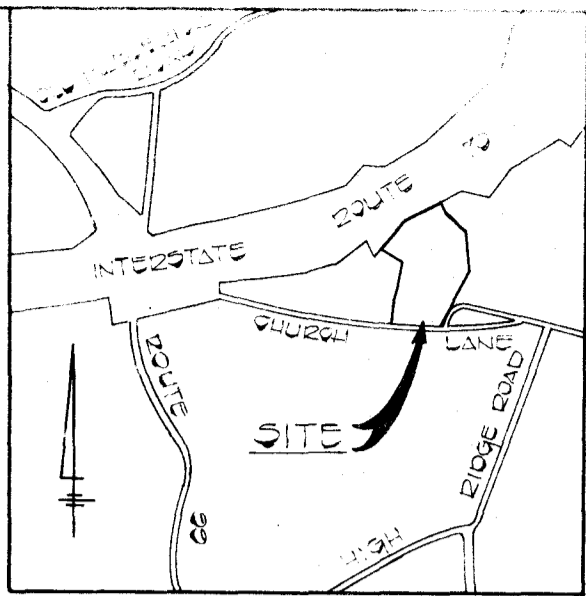

VICINITY MAP
SCALE 1" = 100'

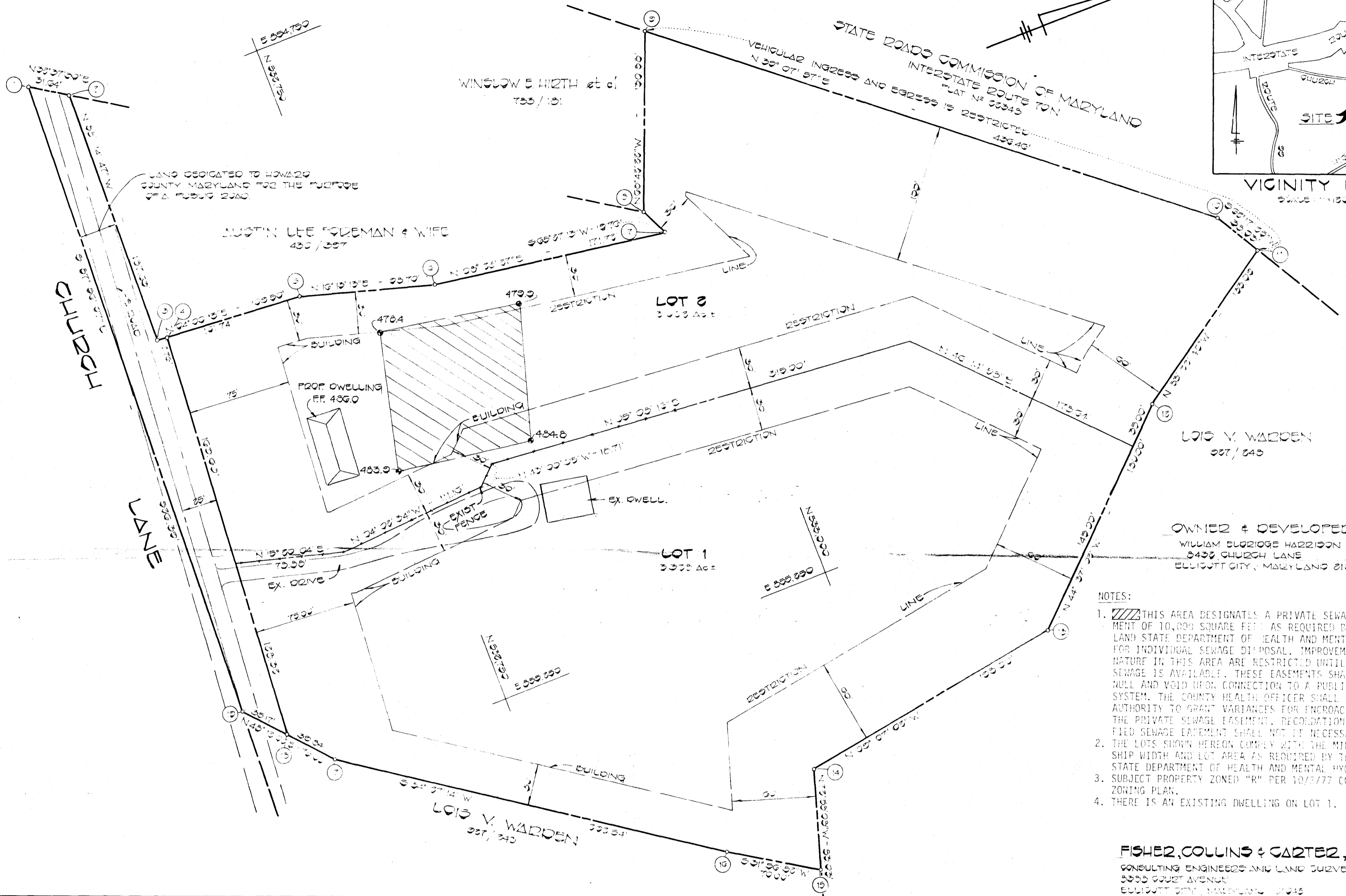

APPROVED: FOR PUBLIC WATER AND PRIVATE SEWERAGE SYSTEMS, IN CONFORMANCE WITH THE MASTER PLAN OF WATER FOR HOWARD COUNTY.

William E. Harrison 7-1-83
COUNTY HEALTH OFFICER DATE

PERCOLATION TEST CERTIFICATION PLAT
Property of
WILLIAM E. HARRISON

Charles J. Cross Jr. 6/23/83
CHARLES J. CROSS, SR. DATE

FILED IN DISTRICT OF HOWARD COUNTY, MARYLAND
SCALE 1" = 300' DATE 6/23/83

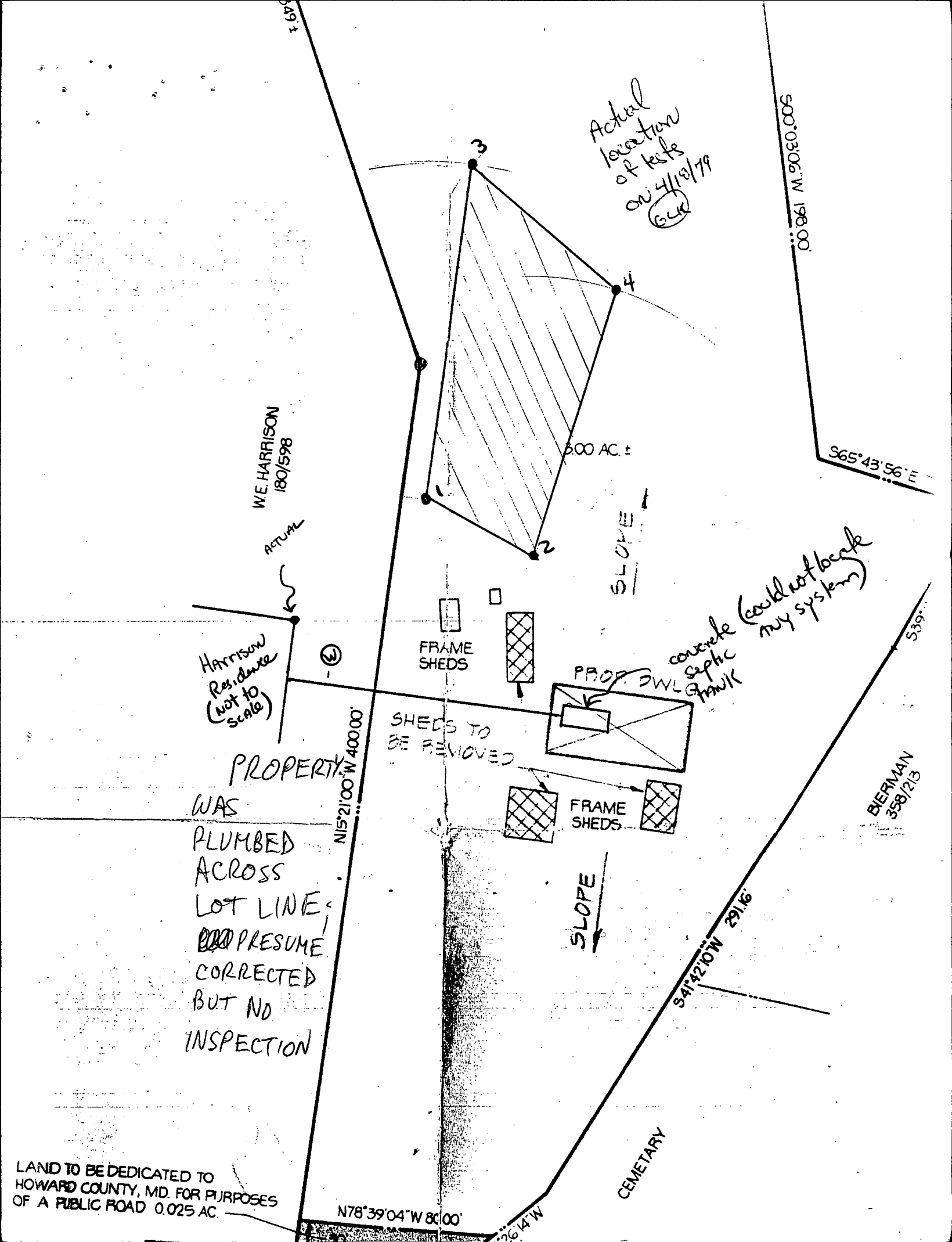

Actual location of tests on 4/19/79
 (64)

WE. HARRISON
 180/598

S00°03'06\"/>

S65°43'56\"/>

3.00 AC. ±

ACTUAL
 Harrison Residence
 (not to scale)

FRAME SHEDS

SLOPE

PROP. DWL septic tank
 concrete (could not back my system)

PROPERTY

WAS PLUMBED ACROSS LOT LINE, ~~AND~~ PRESUME CORRECTED BUT NO INSPECTION

SHEDS TO BE REMOVED

FRAME SHEDS

SLOPE

BIERMAN
 358/213

N15°21'00\"/>

S41°42'10\"/>

CEMETARY

LAND TO BE DEDICATED TO HOWARD COUNTY, MD. FOR PURPOSES OF A PUBLIC ROAD 0.025 AC.

N78°39'04\"/>

S26°14'W

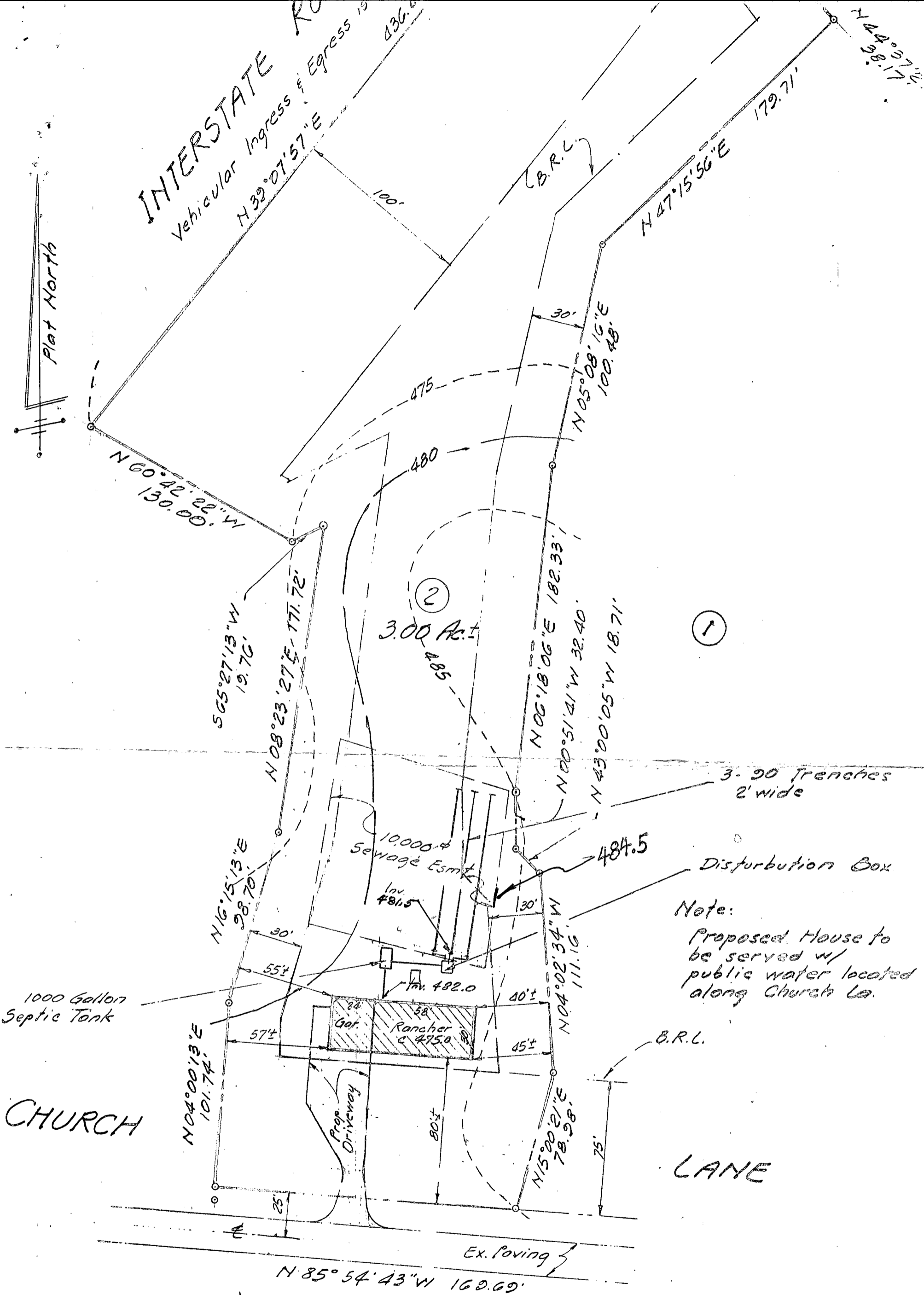

Permit #
 64321
 Revised 5/8/85

SITE PLAN
LOT 2
WILLIAM E. HARRISON
PROPERTY
 Church Lane
 2nd Elect. Dist. Howard Co., Md.
 Tax Map 18, Parcel 27